Acton Map

Middlesex County, Massachusetts

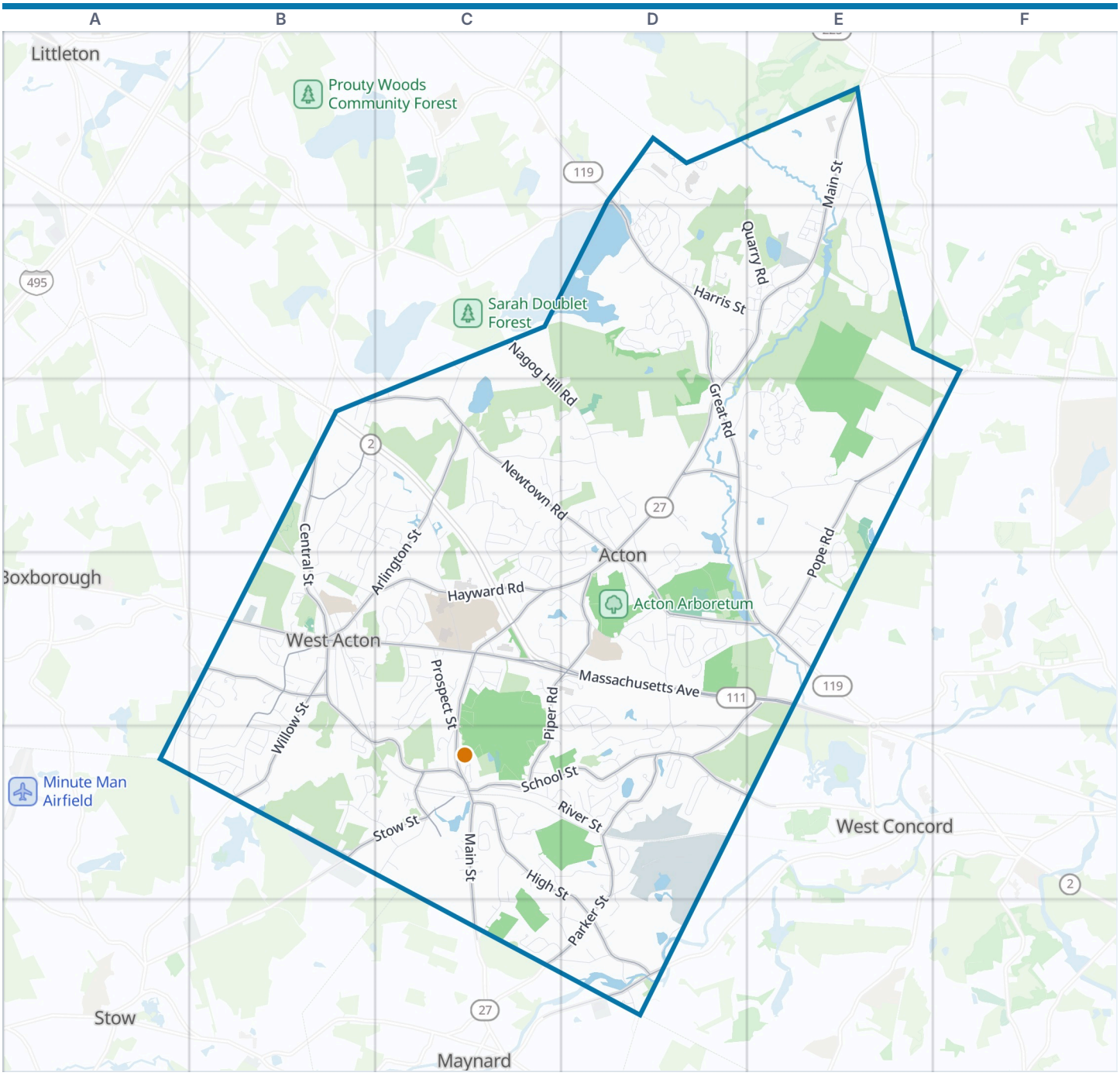



Acton boundary · VisitorFun attraction · Park · Water

Zoom out: Middlesex County map

© OpenStreetMap contributors, Open Database License, openstreetmap.org/copyright · Map data: Protomaps · Boundary: Who's On First (CC-BY 4.0); U.S. Census Bureau
https://visitorfun.com/maps/ma/acton

Acton Map

Street index and places

Street index

Showing the 300 most important of 455 named streets, main roads first and then the longest. 155 more are left out to keep the street index to two pages.

Highways

Captain Isaac Davis Highway	B3

Main roads

Main Street	E1 D2 E2 D3 C4 D4 C5 C6
Massachusetts Avenue	B4 C4 D4 E4
Great Road	D1 D2 D3 D4 E4
Powder Mill Road	D6
Union Turnpike	E4
Acton Street	C6
Central Street	B3 B4 B5 C5
Arlington Street	C3 B4 C4 B5
Pope Road	E3 F3 E4
School Street	D4 E4 C5 D5
Newtown Road	B3 C3 D3 D4
High Street	C5 D5 D6
Parker Street	D5 C6 D6
Concord Road	D3 D4 E4
Hayward Road	C4
Willow Street	B4 B5
Summer Street	B4
Stow Street	B5 C5
Piper Road	C4 D4 C5
Taylor Road	D4
Nashoba Road	D1 B3
Martin Street	C5
Lawsbrook Road	D5 E5
Brook Street	D3
South Acton Road	B5
Laws Brook Road	E5

Other streets

Nagog Hill Road	C2 C3 D3 D4
Davis Road	D3 E3
Alcott Street	D4
Strawberry Hill Road	D3 E3
Canterbury Hill Road	E2
Hosmer Street	D4 D5
Skyline Drive	D2 D3
Washington Drive	C3 C4
Charter Road	C3 C4
River Street	C5 D5
Nonset Path	D1 D2
Prospect Street	C4 C5
Acorn Park Drive	D2
Stoneymeade Way	E3 E4
Quarry Road	D1 D2 E2
Ethan Allen Drive	A4 B4 A5
Hammond Street	C3 D3
Independence Road	D5
Lexington Drive	D5
Esterbrook Road	E3 D4 E4
Harris Street	D2 E2
Conant Street	C5 C6
Agawam Road	B3 C3 B4
Jackson Drive	C3
Mohawk Drive	B3 B4
Minot Avenue	D4
Carlisle Road	E1 E2
Faulkner Hill Road	C5
Audubon Drive	C5
Heritage Road	D5
Nagog Park Drive	D1 D2
Old Village Road	D3 D4
Liberty Street	C5
Robbins Street	B5 C5
Duggan Road	B5
Avalon Drive	D1
Simon Willard Road	C3 D3 D4
Brucewood Road	C4 D4
Oneida Road	B3 C3
Carlton Drive	C6 D6
Knox Trail	D6
Elm Street	B4
Windsor Avenue	B4
Seminole Road	B3 C3 B4
Tuttle Drive	C4 C5
Duston Lane	E3
Lothrop Road	C4 C5
Joseph Reed Lane	C4
Forest Road	D4
Meyer Hill Drive	D2
Flint Road	C4
John Swift Road	D3 C4 D4
Robinwood Road	D4 D5
Captain Brown's Lane	C4
Paul Revere Road	B4
Adams Street	C6 D6
Wetherbee Street	E4
Silver Hill Road	C5 D5
Lincoln Drive	C3
Oakwood Road	D4 C5 D5
Squirrel Hill Road	B5
Fort Pond Road	C2 C3
Nagog Park	D1
Black Horse Drive	A4 B4 B5
Musket Drive	C4
Drummer Road	D5
Spring Hill Road	E3
Nash Road	B5
Old Stone Brook	D2
Maple Street	C5
Revolutionary Road	C4
Wingate Lane	E4
Wood Lane	D4
Samuel Parlin Drive	C3
Kinsley Road	B4
Birch Ridge Road	B4
Willis Holden Drive	C3
Blueberry Path	E1 E2
Hartland Way	E2
Deacon Hunt Drive	C4
Knowlton Drive	C4
Mohegan Road	B3 C3
Westford Lane	D1
Milldam Road	E2
Evergreen Road	C3
Henley Road	D2
Grist Mill Road	B5
Seneca Road	B3 C3
Olde Lantern Road	B5
Patriots Road	D3
Whittier Drive	D4
Woodbury Lane	D3
Hillcrest Drive	D5
Alexandra Way	D2
Stacy's Way	C4
Orchard Drive	B3
Bellows Farm Road	E3
Freedom Farme Road	C3
Minuteman Road	D3 D4
Marshall Path	E1 E2
Brewster Lane	C5
Cherokee Road	B3 C3
Smart Road	B5
Cowdrey Lane	C3
Thoreau Road	D4
Pond View Drive	D5
Windemere Drive	B5
Juniper Ridge Road	B4
Coolidge Drive	C3
Bayberry Road	E4
Marian Road	B5
Overlook Drive	B5
Arborwood Road	D5
Wyndcliff Drive	D2 E2
Notre Dame Road	B4 B5
Broadview Street	C5
Quaboag Road	B3 B4

Carriage Drive	D5	Great Elm Way	D2	Flintlock Drive	B4 B5
Robert Road	C6 D6	Sutton Place	C3 D3	Fife And Drum Road	C4
Partridge Pond Road	C4 D4	Ticonderoga Road	A5 B5	North Street	E1
Prescott Road	B5	Long Ridge Road	D3	Guswood Road	D5
Captain Forbush Lane	C4	Brabrook Road	E4	Macleod Lane	B5
Half Moon Hill	B4	Hennessey Drive	C4	Pheasant Hill	D2
Woodchester Drive	B5	Assabet Crossing	D5 D6	Ashwood Road	D4
Post Office Square	D3	Pacy Lane	B4 C4 B5 C5	Russell Road	D4 D5
Discovery Way	C4 D4	Parkland Lane	D2	Concetta Circle	D5
Greenside Lane	D2	Phalen Street	D4	Ledge Rock Way	E2
Mallard Road	C4	Farmstead Way	C4	Wachusett Drive	B3
Craig Road	D5	Vanderbelt Road	C5 D5	Constitution Drive	C3
Grasshopper Lane	D4	Sudbury Road	D6	Kelley Road	C4
Homestead Street	B4	Bromfield Road	D4	Perkins Lane	C3 C4
Gabriel Lane	D3 E3	Devon Drive	E2	Seneca Court	B3
Algonquin Road	B3	Captain Handley Road	D2	Palmer Lane	D2
Northbriar Road	E2	Winter Street	B4	Anthem Way	C5
Olde Surrey Drive	D5	Meadow Brook Road	D3	Blue Heron Way	E3
Cherry Ridge Road	B4	Kingman Road	B4	Simon Hapgood Lane	E3
Coughlin Street	C4 D4	Magnolia Drive	E4	Valley Road	C5
Hemlock Lane	D3	Lady Slipper Lane	E3	Heron View Road	C5
Ellsworth Village Road	E4	Phlox Lane	E4	Lilac Court	C5
Woodfield Road	B4	Quail Ridge Drive	D2	Heather Hill Road	B5
Briar Hill Road	E3	Bay Drive	D1	Westside Drive	D6
Beverly Road	C4	Fernwood Road	D4 D5	Keefe Road	E4
Jefferson Drive	C4	Hazelnut Street	D2	Houghton Lane	B4
Longmeadow Way	E3	Sandy Drive	D5	Wampanoag Drive	B3
Trillium Circle	D1	Till Drive	E2	Townsend Road	B5
Proctor Street	E3	Huckleberry Lane	C4 D4	Greenwood Lane	D3
Gioconda Avenue	D5	Highland Road	B5	Huron Road	B3 C3
Spencer Road	C4	Micmac Lane	B3	Myrtle Drive	E4
Larch Road	C3 D3	Towne House Lane	C4	Wheeler Lane	E2
Putnam Road	D3	Francine Road	C4	Preston Way	E1 E2
Sawmill Road	E2	Redwood Road	D4 D5	Centennial Lane	C5
Horseshoe Drive	D4 E4	Jay Lane	E3	Trask Road	D3
Breezy Point Road	D2	Lillian Road	B3	Longfellow Park	D4
Caitlin Drive	B4	Driftwood Road	D4 D5	Community Lane	C4
Nylander Way	C5	Meetinghouse Road	D5	Old Meadow Lane	D5
Billings Street	B5	Heald Road	C3 D3	Concord Place	D4
Spruce Street	B4	Powder Horn Lane	B4 A5	Quail Run	E3
Madison Lane	C3	Windingwood Lane	E3	Balsam Drive	D3
Partridge Hollow	D3	Emerson Drive	D4	Granite Road	E2
Barker Road	C4 D4	Shady Lane	B4	Isaac Davis Way	C4
Berry Lane	D4	Foster Street	D5	Church Street	B4
Tupelo Way	C5	Brucewood East Road	D5	Pond Ridge Road	D5
Putter Drive	C6	Hawthorne Street	D4	Grace Path	E3
Durkee Road	C4	Reeve Street	D2	Littlefield Road	B3
Puritan Road	C6 D6	Pinewood Road	D4 D5	Country Club Road	C6
Wilson Lane	C3	Nadine Road	C4	Spring Peeper Lane	B4
Sachem Way	D2	Ayer Road	D5	Walnut Street	D2
Bulette Road	B3	Brookside Circle	D5	Gregory Lane	B4
Old High Street	D6	Flagg Road	E4	Fletcher Court	C5

Places on the map

- Acton Arboretum
- ADESA Concord
- Anderson Conservation Land
- Arlington St. Woods
- Bulette/Town Forest Conservation Land
- Camp Acton Conservation Land
- Cucurbit Farm
- Dunn Land
- Grassy Pond
- Grassy Pond Conservation Land
- Great Hill Conservation Land
- Heath Hen Meadow Conservation Land
- Ice House Pond
- Ice House Pond Area

Neighborhoods next door

- Boxborough
- Littleton
- Maynard
- Stow
- West Concord

Maps inside this one

- Acton Centre Historic District

- Jenks Conservation Land
- Kennedy-Marshall Land
- Lawsbrook Wells
- Mass. Avenue Area
- Mill Pond
- Morrison Farm
- Nagog Hill Conservation Land
- Nagog Water Site
- NARA Park
- Nashoba Brook Conservation Land
- Nashoba Sportsmen's Club
- Pacy Conservation Land
- Pratts Brook Conservation Land
- Prison Farm
- Quail Ridge Country Club
- Ripple Pond
- Robbins Mill Conservation Land
- School Street Fields
- South Acton Swamp
- Spring Hill Conservation Land
- Steinman Conservation Land
- Stonefield Farm
- Stoneymeade Conservation Land
- Ticonderoga Road Area
- Wetherbee Conservation Land
- Whitcomb Conservation Land

Where this is

United States › Massachusetts › North of Boston › Middlesex County › Acton

VisitorFun attractions

- Discovery Museum

© OpenStreetMap contributors, Open Database License, openstreetmap.org/copyright · Map data: Protomaps · Boundary: Who's On First (CC-BY 4.0); U.S. Census Bureau
https://visitorfun.com/maps/ma/acton