Ashburnham Map

Worcester County, Massachusetts

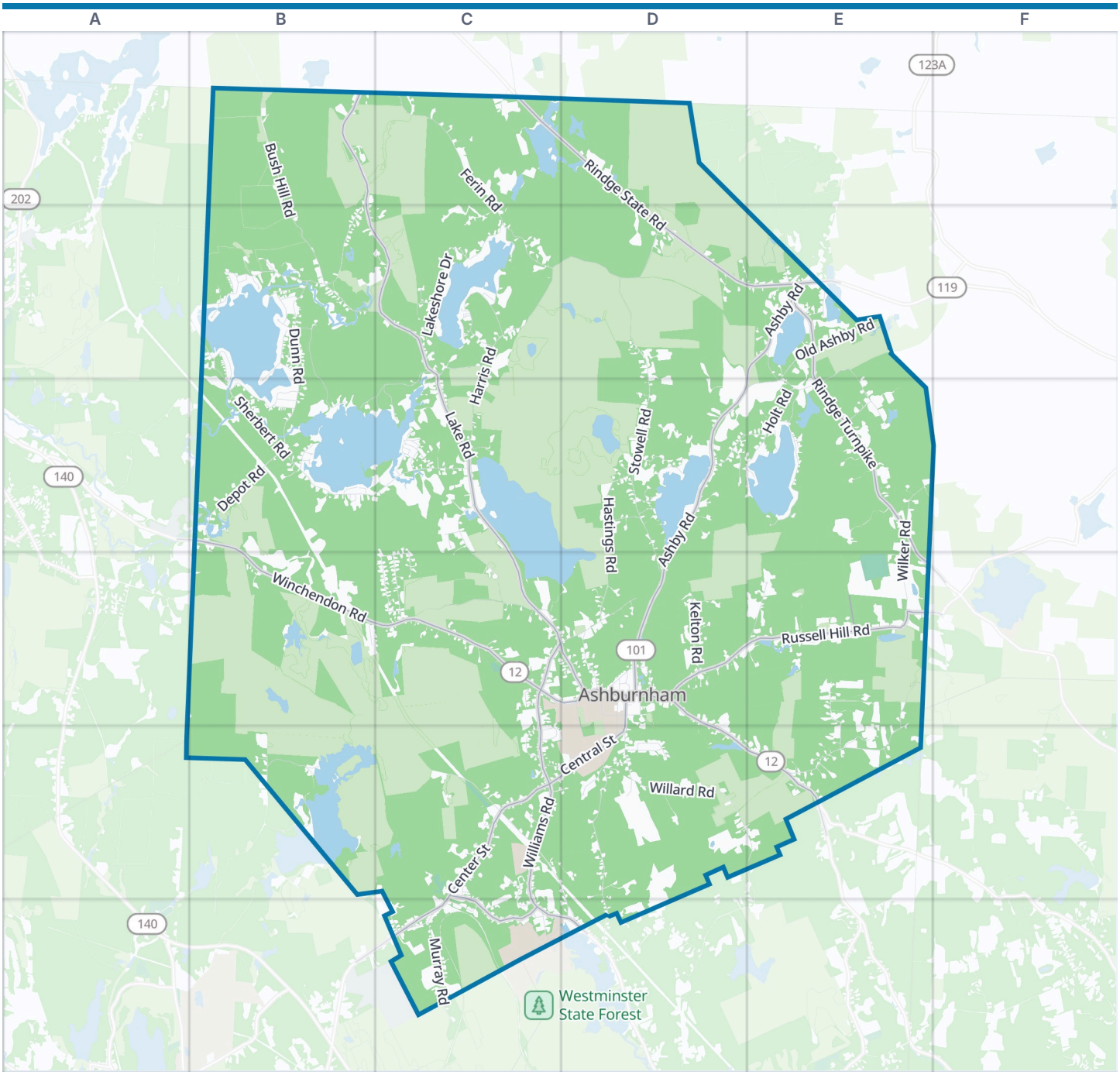

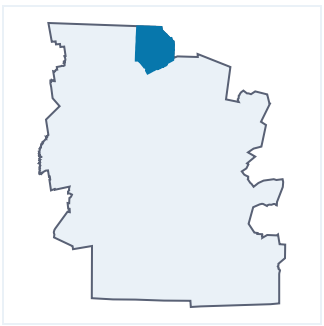

Ashburnham boundary | Park | Water

Zoom out: Worcester County map

© OpenStreetMap contributors, Open Database License, openstreetmap.org/copyright · Map data: Protomaps · Boundary: Who's On First (CC-BY 4.0); U.S. Census Bureau
https://visitorfun.com/maps/ma/ashburnham

Ashburnham Map

Street index and places

Street index

Bush Hill Road	B1 B2	Little Watatic Pond Road	E2	Pond Drive	E3
East Rindge Road	B1 B2 C2	New Ipswish Road	E2	Roger Drive	E3
Tuckerman Road	B1 B2	Old Ashby Road	E2 D3 E3	Rosemary Lane	E3
Ferin Road	C1 C2	Old Steele Road	E2 E3	Stodge Drive	E3
Rindge State Road	C1 D1 D2 E2	Pond Road	E2	Stodge Meadow Road	E3
Stearns Road	C1	Rindge Turnpike	E2 E3 E4	Wagg Road	E3
Blueberry Road	B2	Watatic Pond Road	E2	Wilker Road	E3 E4
Bluefield Road	B2	West State Road	E2	Cheshire Pond Road	B4
Christmas Tree Drive	B2 B3	Ashe Road	B3 C3	Birchwood Terrace	C4
Daniel Lane	B2	Bachmann Road	B3 C3	Cobb Road	C4
Dunn Road	B2 B3	Balsam Drive	B3	Corey Hill Road	C4 C5
Goldmine Road	B2	Bass Cove Row	B3	Coughlin Road	C4
Heather Dunn Road	B2 B3	Brideau Road	B3	Hunter Avenue	C4
Hewitt Road	B2	Depot Road	B3	Lashua Road	C4 D4
Holiday Drive	B2	Howes Court	B3	Lillian Drive	C4
Indian Point Drive	B2	Island Road	B3	Lincoln Avenue	C4
Iriquios Drive	B2	Laurel Drive	B3	Sibley Road	C4
Lakeview Drive	B2 B3	Lower Lake Road	B3	Valerie Circle	C4
Mistletoe Drive	B2	Shamrock Lane	B3	Williams Passage	C4
Noel Drive	B2	Spring Street	B3	Academy Street	D4
Penacook Drive	B2	Winchendon Road	B3 B4 C4 D4	Ames Avenue	D4
Seneca Drive	B2	Winding Cove Road	B3	Central Street	D4 C5 D5
Sherbert Road	B2 B3 C3	Wyman Road	B3	Chapel Street	D4
Spruce Drive	B2	Blue Avenue	C3	Cushing Street	D4
Sunset Drive	B2 B3	Bridal Path Road	C3	Cushing Street Branch	D4
Sunset Isle Drive	B2	Heald Road	C3	Fitchburg Road	D4 D5 E5
West Shore Drive	B2	Houde Avenue	C3	Four Winds Drive	D4
Young Road	B2 C2	Kelly Road	C3	Gingerbread Lane	D4
Beach Avenue	C2	Lane Lane	C3	High Street	D4
Brook Road	C2	Laurel Avenue	C3	High Street Branch	D4
Brown's Lake Road	C2	Maguire Road	C3	Holden Street	D4
Charm Road	C2	Naukeag Road	C3	Kelton Road	D4
Cross Road	C2	North Star Road	C3	Lawrence Street	D4
Cross Road Branch	C2	Packard Hill Road	C3 C4	Main Street	D4
Forest Lane	C2	Page Avenue	C3	Main Street North	D4
Harris Road	C2 C3	Pine Avenue	C3	Maple Avenue	D4
Hilltop Drive	C2	Quinn Road	C3	Marshall Mills Road	D4
Lake Haven Lane	C2	Spruce Avenue	C3	Memorial Drive	D4
Lake Road	C2 C3 C4 D4	Squire Road	C3	Mill Street	D4
Lakeshore Drive	C2	Three Jays Road	C3	Old Nims Road	D4 D5
Oak Avenue	C2	Wood Path	C3	Park Street	D4
Old Pierce Road	C2 D2	Dalbeck Lane	D3	Pleasant Street	D4 D5
Parker Road	C2	Hastings Road	D3 D4	Proctor Street	D4
Pearl Road	C2	Holt Road	D3 E3	Puffer Street	D4
Pine Street	C2	Kraetzer Road	D3	River Street	D4
Pink Avenue	C2	Lake Avenue	D3	River Styx Road	D4
Saari Camp Road	C2 C3	Massasoit Drive	D3	Russell Hill Road	D4 E4
Shore Road Branch	C2	Mattakessett Circle	D3	School Street	D4 D5
Sled Road	C2	Moore Road	D3	Water Street	D4
Sunset Avenue	C2	Wellville Beach Trail	D3	Crocker Road	E4
View Avenue	C2	Wellville Pine Trail	D3	Crosby Road	E4
Westwood Avenue	C2	Winnecowett Drive	D3	Gibson Road	E4 E5
Stowell Road	D2 D3 D4	Yaka Trail	D3	Jewell Hill Road	E4 E5
Wapack Trail/Mid State Trail	D2	Hay Road	E3	Rindge Road	E4
Ashby Road	E2 D3 E3 D4	Log Cabin Road	E3	Stage Coach Road	E4
Byfield Road	E2 E3	Marble Road	E3	Brogan Lane	B5
Hardy Road	E2	Meadow Lane	E3	Brogan Road	B5

Camp Collier Road	B5	Platts Road	C5 D5 D6	Ashburnham State Road	E5
Meis Way	B5	Richardson Road	C5	Jewell Hill Road Branch	E5
Old Gardner Road	B5	Russell Avenue	C5	Kallinen Road	E5
Albert Bray Avenue	C5	South Main Street	C5 C6	Gardner Road	C6
Center Street	C5 C6	Turnpike Road	C5	Highland Avenue	C6
Corey Road	C5 D5	Whitney Drive	C5 C6	Hosley Road	C6
Cote Avenue	C5	Williams Road	C5 C6	Murray Road	C6
Cross Street	C5	Carolina Avenue	D5	Oakmont Drive	C6
Forristall Road	C5	Cashman Hill Road	D5 D6	Pearl Street	C6
Hillandale Road	C5	Fairview Avenue	D5	South High Street	C6
Juniper Road	C5	Fairview Park	D5	South Maple Avenue	C6
Mele Avenue	C5	Hemlock Road	D5	South Pleasant Street	C6
Monroe Drive	C5	Liberty Lane	D5	South School Street	C6
New Street	C5	Newton Road	D5	Westminster Street	C6 D6
Old County Road	C5	Old Town Road	D5	Needham Road	D6
Old Williams Road	C5	Willard Road	D5 E5	South Ashburnham Road	D6

Places on the map

- Ashburnham Post Office
- Ashburnham State Forest
- Ashburnham Town Hall
- Ashburnham Wildlife Management Area
- Beals - Packard Hill Conservation Restriction
- Beals - Wyman Lot Conservation Restriction
- Beals Trust Conservation Restriction
- Bear Meadow Brook Conservation Area
- Brown Hill
- Bush Hill
- Cheshire Pond
- Cushing Academy
- Factory Village Pond
- Fisher Hill
- Fitchburg Sportmen's Club
- Hagar Conservation Restriction
- Hartshorn I Conservation Restriction
- Hartshorn III Conservation Restriction
- Hood Conservation Restriction
- Kalon Farm
- Lake Wampanoag
- Lake Watatic
- Lincoln Pond
- Lower Naukeag Lake
- Marble Pond
- Odd Pine Farm
- Old County Road Conservation Area
- Russell Hill Conservation Area
- Stodge Meadow Pond
- Sunset Lake
- Thoma Conservation Restriction
- Timberlost Farm
- Upper Naukeag Lake
- Van Hazinga
- Wallace Pond
- Ward Pond
- Watatic Mountain Wildlife Sanctuary
- Watatic Pond
- Wildwood Farm
- Winnekeag Lake

Neighborhoods next door

None listed

Maps inside this one

- South Ashburnham
- Cambridge Grant Historic District
- Ashburnham Center Historic District

Where this is

United States › Massachusetts › Central Massachusetts › Worcester County › Ashburnham

© OpenStreetMap contributors, Open Database License, openstreetmap.org/copyright · Map data: Protomaps · Boundary: Who's On First (CC-BY 4.0); U.S. Census Bureau
https://visitorfun.com/maps/ma/ashburnham