Bedford Map

Middlesex County, Massachusetts

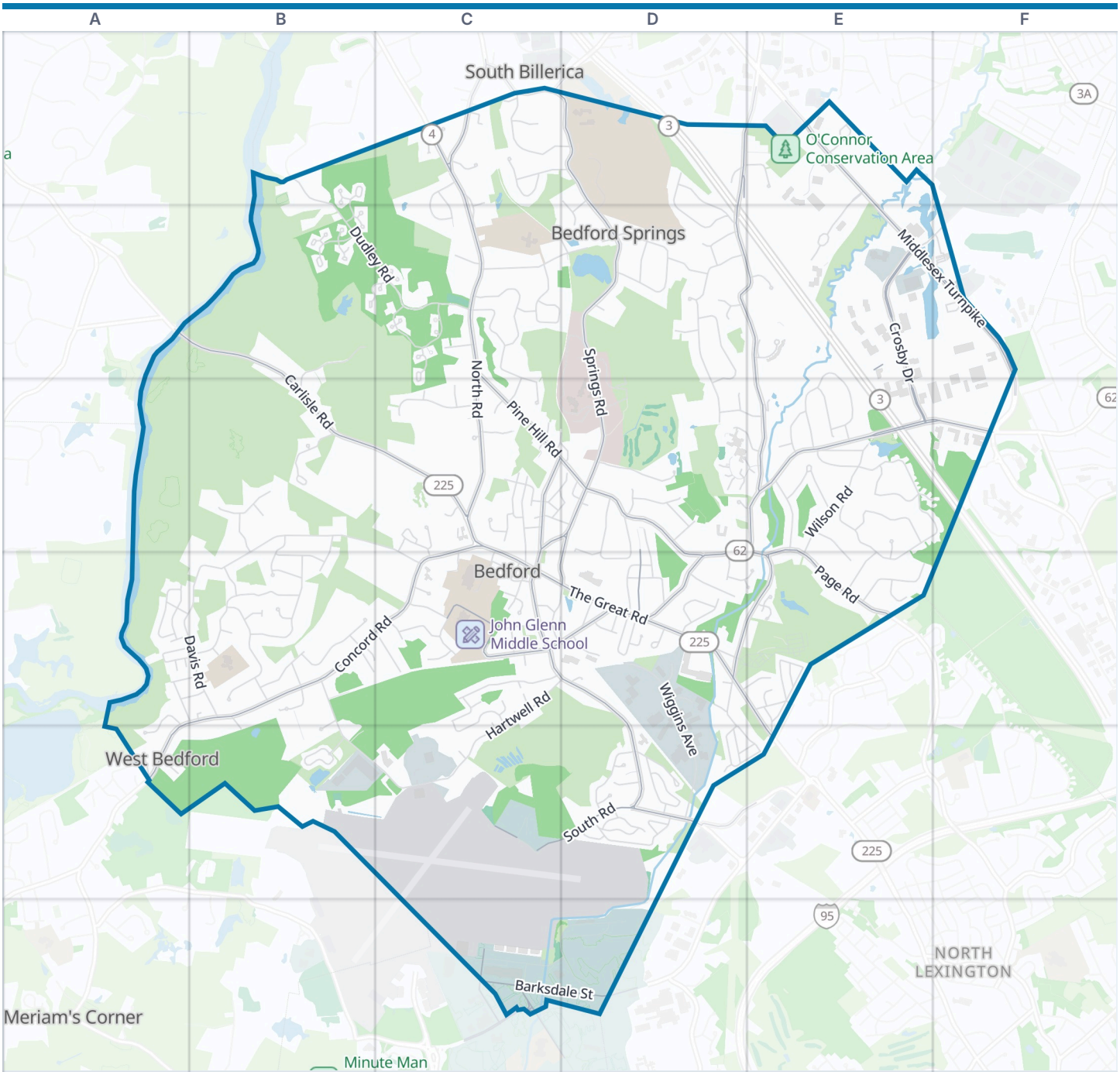



Bedford boundary | Park | Water

Zoom out: Middlesex County map

© OpenStreetMap contributors, Open Database License, openstreetmap.org/copyright · Map data: Protomaps · Boundary: Who's On First (CC-BY 4.0); U.S. Census Bureau
https://visitorfun.com/maps/ma/bedford

Bedford Map

Street index and places

Street index

Showing the 300 most important of 348 named streets, main roads first and then the longest. 48 more are left out to keep the street index to two pages.

Main roads

Middlesex Turnpike	E1 E2 F2	Brooksbie Road	D4	Loomis Street	C4 D4
Old Billerica Road	D1 E1 D2 E2 E3 E4	Chelmsford Road	C1	Summer Street	D5
North Road	C1 C2 C3	Hart-Desiato Bridge	A2	Hillside Avenue	D3 D4
Concord Road	C1 C3 A4 B4 C4 A5	Springs Road	C1 D1 D2 C3 D3 C4	Eglin Street	C6
The Great Road	C3 C4 D4 E4 E5	South Road	C4 D4 C5 D5	Vandenberg Drive	C6
Carlisle Road	A2 B2 B3 C3	Pine Hill Road	C2 C3 D3	Marrett Street	C6
Page Road	D3 E3 D4 E4	Railroad Avenue	C4	Lexington Road	E1
Burlington Road	E3 F3	Barksdale Street	C6 D6	Westview Street	D5
Crosby Drive	E2 E3	Hancock Street	C3 D3		
Shawsheen Road	D4 E4	Orchard Road	C1 D3 D4		

Other streets

Davis Road	B3 C3 A4 B4 C4	Fayette Road	D5	Coachmen Lane	B4
Hartwell Road	B4 C4 D4 B5 C5	Buehler Road	C1	Crestview Road	E4
Dudley Road	B1 B2 C2	Curve Street	D5 E5	Hume Road	E3
Pickman Drive	C2 C3	Putnam Road	A4	Ashby Road	D4
Wildwood Drive	C2 C3	Hemlock Lane	E3	Reed Lane	D3
Wiggins Avenue	D4 D5	Independence Road	C4 C5	Sherwood Drive	E3
Robinson Drive	E3 F3 E4	Temple Terrace	D2	Alaska Avenue	D3 D4
Meadowbrook Road	E2 E3	Chestnut Lane	B2	Sunset Road	D4
Grenier Street	D6	Balsam Drive	D1 D2	Stearns Road	B2 C2
Avenue L	D2 D3	Appletree Lane	C1 C2	Caesar Jones Way	B4
Gould Road	D2	Willow Avenue	E4	Noreen Drive	D1 E1
Old Stagecoach Road	D2 D3	Evergreen Avenue	D5	Dunelm Road	E3 E4
Dunster Road	D3 D4	MCC Entrance Road	D1 D2	Elm Street	C4
Glenridge Drive	B4	Bedford Woods Drive	E1	Crescent Avenue	C4 E4
Wilson Road	E3 E4	Robins Street	C6	Evans Avenue	C4
Notre Dame Road	B4	Avalon Drive	C3 C4	Fern Way	C4
Oak Park Drive	E1 E2	Beverly Road	C2	Thompson Farm	F2
Battle Flagg Road	B4	Neillian Street	D5	Wagon Wheel Drive	D3 E3
Hayden Lane	C2	Mitchell Grant Way	E2	Winchester Drive	C4
Chennault Street	C6 D6	Woodland Road	E4	Sheridan Road	A4 B4
Fox Run Road	C1 D1	Emery Road	B1 B2	Alcott Street	D2
Sweetwater Avenue	C2 D2	Jeffrey Circle	B3	Marion Road	D5
Sweeney Ridge Road	D2 D3	Albion Road	E1	McMahon Road	C4
Washington Street	C4	Neillian Way	D5	Dewey Road	D2
Kendall Court	B5	Old Burlington Road	E3	Eliot Road	D5
Cot Hill Road	D1 D2	Norma Road	B4	William Street	B3 B4
Hilltop Drive	E3	Shawsheen Ridge	E4	Plank Street	E2 F2
Overlook Drive	E3	Clark Road	A4	Hawthorne Lane	B2
Selfridge Road	B4	Taylor Pond Lane	F2	Houlton Street	E4
Lido Lane	E3 F3	Avenue E	D2 D3	Winthrop Terrace	D3 E3
Winterberry Way	B3	Bonnievale Drive	A4 A5	Powell Place	C5
Harvard Drive	C3	Carleton Willard Village	D3 E3	Preston Court	D4
Springs Brook Park Road	D3	Dow Street	D6	Stonegate Lane	B2
Fletcher Road	C3 C4	Paul Revere Road	C3	Bandera Drive	D2
Pine Street	D4 D5 E5	Copeland Drive	C1 D1	Garrison Drive	C4
Old Causeway Road	B2 B3	Birchwood Drive	E3	Macintosh Road	C1 C2
Reeves Road	E4	Hunter Street	D6	Anthony Road	C3 D3
Liberty Road	D5	Elmbrook Circle	D4	Old North Road	C1 C2
Ledgewood Drive	E3	Wayte Road	C3 D3	Revolutionary Ridge Road	B3 B4
Elmbrook Road	D4	Jonathan Lane	D4	Alder Way	B1
Mudge Way	C3 C4	Redcoat Road	B3 B4	Roberts Drive	D4

Pheasant Lane	B2
Homestead Circle	C1
Cedar Ridge Drive	D4 E4
Genetti Circle	D5
Deangelo Drive	D4
Walsh Road	D4
Arnold Street	C6
El-Will Farm Road	E2
Sunnyfield Road	D5
Hartford Street	C4
Arbella Road	C2
Avon Road	E4
Benjamin Kidder Lane	C3
Franklin Road	D4
Rose Avenue	E4
Shaw Circle	C5
Masardis Street	E4
Gray Terrace	D4 E4
Ruben Duren Way	C3
Daniels Drive	D3
Bonair Avenue	A4 B4
Otis Street	C4
Webber Avenue	D4
Hillcrest Road	B4
Bay Circle	C3
Wheeler Drive	A5
Flintlock Drive	B4
Perham Street	E4 E5
Francis Kelley Road	D3
Liljegren Way	C3 C4
Russett Road	C2
Kingsley Terrace	D3
Westover Street	C6
Bacon Road	C4 D4
Avenue D	D2 D3
Dana Road	C2 C3
Donovan Drive	D1 D2
Avenue C	D3
Lynnfield Street	D5
Bedford Village	D3 D4
Riverside Avenue	A4 B4
Minuteman Drive	C2
Bridge Street	D4
Charles Street	D5
Foster Road	C4
Lexington Circle	B4
Glen Terrace	B4
Hilda Road	A4 B4
Winthrop Avenue	D4
Glen Ora Drive	C1
Hill Road	D4
Highland Avenue	C4
Nickerson Road	D3
Autumn Drive	D2
Turfmeadow Road	B4
Avenue R	D3
Genetti Street	D5
Maxwell Road	C3
Karen Drive	B4
Richard Road	C4
Goldman Circle	E3 E4
Ten Acres Drive	B4
Shawsheen Avenue	D4
Mae Road	A4 B4
Alfred Circle	D4
Madawaska Street	E4
Sorens Way	B4 B5
Abbott Lane	C4
Gleason Road	A4
Lewis Road	D3
Lane Farm Drive	C3
Parker Road	A5
Woodmoor Drive	C4
Caribou Street	E4
Lantern Lane	D2
Ashby Place	D4
Beacon Street	C4
Forbes Street	C6
Meeting House Circle	D5
Kirtland Street	D6
Radcliffe Circle	C3
Lane Avenue	D4
Reformatory Branch Trail	B4
Middlesex Road	C3
Moore Circle	B2
Shire Lane	E3
Sibley Drive	E4
Ridgewood Lane	D1
Myers Lane	D3 E3
Notre Dame Road Extension	B4
Mickelson Lane	C3 D3
Pollard Inn Lane	C3
Saran Avenue	D5
Oregon Avenue	D4
Princess Pine Drive	D2
Isabella Lane	C1
Dutton Lane	C2
Flamingo Street	C6
Hunt Road	C3 D3
Willow Lane	C1
Ellingson Road	D1 D2
Hemlock Avenue	D4 E4
Doris Road	C3
Sherman Lane	D2
Hardy Road	B4
Irene Road	C3
Short Street	D5 E5
Rand Place	A4
Pride Way	D2 D3
Entrance Way	D4
Patriots Park	D4
Edith N. Rogers Way	D3
Gardenia Avenue	E4
Patriot Circle	C4
Prescott Place	D5
Willard Circle	D3
Fitchdale Avenue	C3
Heritage Drive	C3
Warren Avenue	B4
Badger Terrace	D3 E3
Earl Road	E3
Carter Way	C3
Lavender Lane	B4 B5
Locust Avenue	E4
Cutler Street	C4
Tupelo Avenue	E4
Eighth Avenue	D2
Madel Lane	B3
Sycamore Avenue	E4
Cheevers Path	D4
Hosmer Way	C1
Patricia Circle	C3
Pond Circle	D2
Dartmouth Court	D3
Nelson Circle	C2
Cedar Ridge Terrace	D4 E4
Fawn Circle	D2
Pine Avenue	E4
Hamilton Road	C3 D3
Victoria Road	D5
Mill Dam Road	E3
Bedford Court	D3
Commercial Avenue	C4
School Avenue	C4
Brown Street	C3
High Street	C1
Magnolia Avenue	E4
Cedar Avenue	D4 E4
Mcdill Road	C5

Places on the map

- 66 ABW Police Station
- Altman Conservation Area
- Anthony Conservation Area
- Bedford Center Historic District
- Bedford High School
- Bedford Marketplace
- Bedford Meadow
- Bedfordshire Golf Club
- Brown/Page Conservation Area
- Campground At Hanscom
- Cappadona Conservation Area
- Carlson Conservation Area
- Chip-In-Farm
- Clark Conservation Area
- Coffin Conservation Area
- Concord Field Station
- Conservation Restriction
- East Ramp
- Eleazer Davis homestead

Neighborhoods next door

- Meriam's Corner
- North Lexington
- South Billerica

Maps inside this one

- Bedford Center Historic District

Where this is

United States › Massachusetts › North of Boston › Middlesex County › Bedford

- Fawn Lake
- Fawn Lake Conservation Area
- Hanscom Air Force Base FamCamp
- Hartwell Town Forest
- Huckins Farm Conservation Restriction
- John Glenn Middle School
- Lt. Job Lane Elementary School
- Minuteman Bike Path
- Mitre Fields
- Murray York Conservation Area
- O'Connor Conservation Area
- Old Reservoir
- Papkee Conservation Area
- Patriot Golf Course
- Pine Grove Farm Conservation Area
- Shawsheen Cemetery
- Springs Brook Park
- The MITRE Corporation
- White Cedar Swamp
- Wilderness Park
- Woburn Sports Club

© OpenStreetMap contributors, Open Database License, openstreetmap.org/copyright · Map data: Protomaps · Boundary: Who's On First (CC-BY 4.0); U.S. Census Bureau
https://visitorfun.com/maps/ma/bedford