Bellingham Map

Norfolk County, Massachusetts

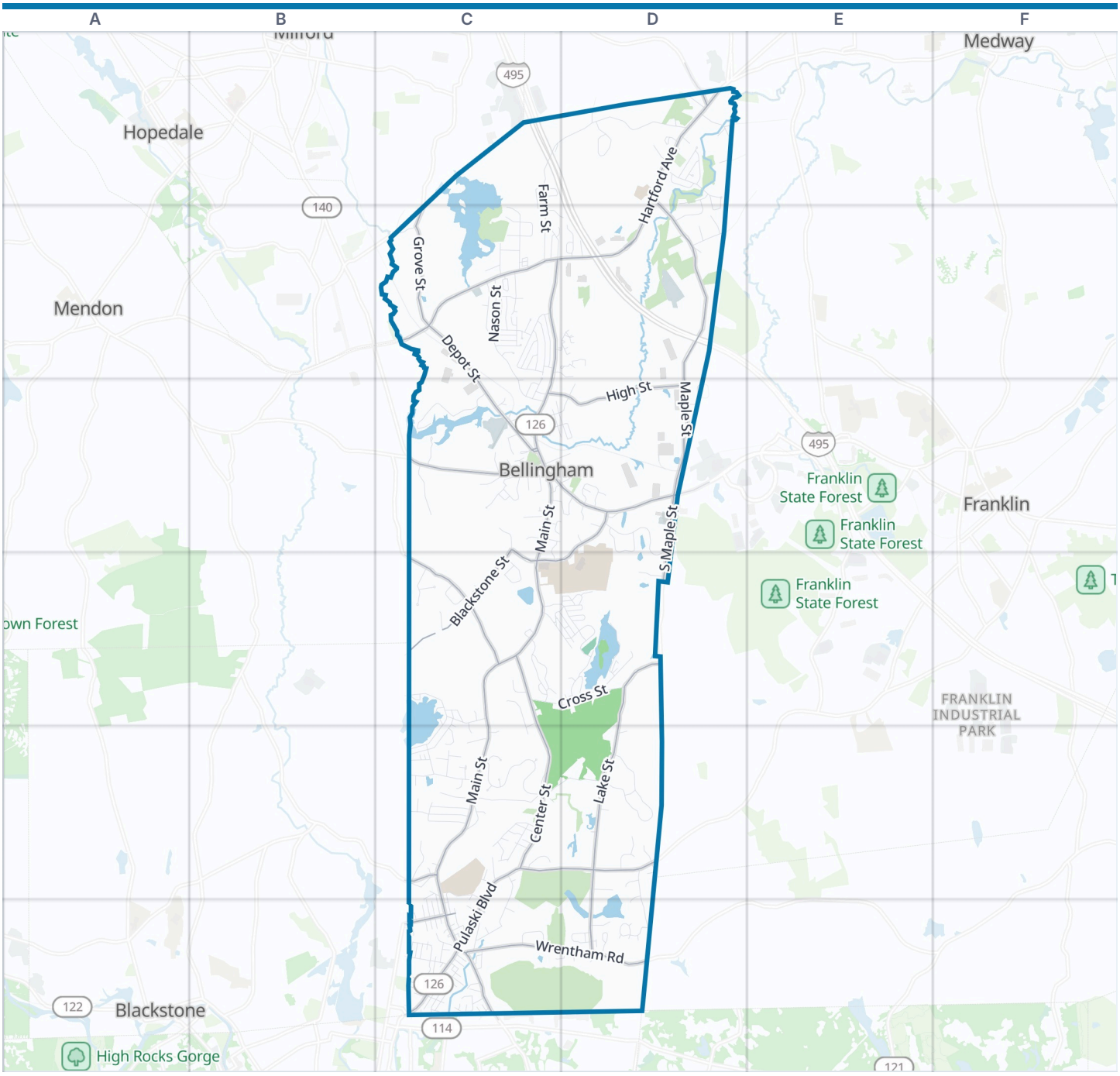



Bellingham boundary | Park | Water

Zoom out: Norfolk County map

© OpenStreetMap contributors, Open Database License, openstreetmap.org/copyright · Map data: Protomaps · Boundary: Who's On First (CC-BY 4.0); U.S. Census Bureau
https://visitorfun.com/maps/ma/bellingham

Bellingham Map

Street index and places

Street index

Showing the 300 most important of 384 named streets, main roads first and then the longest. 84 more are left out to keep the street index to two pages.

Main roads

South Main Street	C3 C4 C5 C6	Lake Street	D4 D5 D6	Hartford Avenue East	C2
Hartford Avenue	D1 C2 D2	Wrentham Road	C6 D6	Blackstone Street	C3 D3 C4 D4
Pulaski Boulevard	C5 D5 C6	South Maple Street	D3 D4	Center Street	C4 C5
North Main Street	C2 C3	Paine Street	C6	Depot Street	C2 C3
Mechanic Street	C3 D3	Elm Street	C5	North Street	C4
Mendon Street	C3	Beech Street	D1	High Street	C3 D3
Social Street	C6	Wrentham Street	C6	Grove Street	C2
West Central Street	D3	Mendon Road	C6	Mann Street	C6
Maple Street	D1 D2 D3	West Street	D1	Bates Street	C4

Other streets

Farm Street	C1 D1 C2	Old Elm Street	C5	Roger Belanger Drive	C2
Highridge Road	D5	Westminster Street	C6	James Street	C4 D4
Whitehall Way	C5	Susan Lane	C4 C5	Silver Avenue	D4
Lakeshore Drive	C4 C5	Box Pond Road	C3	Pine Warbler Way	C5
Cross Street	C4 D4	Monique Drive	C2	John Alden Circle	D1
Caroline Drive	C2	Ray Avenue	D1 D2	Cranberry Meadow Road	C5
Maple Brook Road	D3 D4	Pearl Street	D1	Clarence Road	C2
Jefferson Place	C2 D2	Lizotte Drive	C5	Twinbrook Lane	D1
Bellwood Circle	C3	Scott Hill Boulevard	C4	Bliss Road	C6
Taunton Street	C2 C3	Stella Road	C2	Elvira Street	C5 C6
Fox Run Road	C5	Overlook Drive	C5	Riverbrook Road	C3
Beechwood Road	D1	Railroad Street	D5	Freeman Street	C6
Hixon Street	C2	Scott Street	C5	Theresa Road	C2
Nason Street	C2	Standish Road	D1	Pond Street	C4 D4
Indian Run Road	C4 C5	Linda Way	C4	Third Avenue	C3 D3
Plymouth Road	D1 D2	Cedar Hill Road	C2	Muron Avenue	C6
Lilac Avenue	C4	Village Lane	C2	Rondeau Road	C4 D4
Box Pond Drive	C3	Squire Lane	D6	Mill Street	C3 D3
Chestnut Street	C5	Winter Street	C6	Saddleback Hill Road	C3
Palmetto Drive	D6	Lisa Ann Drive	C2	Fourth Avenue	C3 D3
Locust Street	D5 D6	Horseshoe Drive	C3	Denault Drive	D5
Old Bridge Lane	D3 D4	Kathy Drive	C2	Oswego Street	C6
Laurel Lane	C5	Stonehedge Road	D3	Bruce Road	C2
Silver Lake Road	D4	Pine Grove Avenue	C6	Arrowhead Road	C2
Little Tree Lane	C5	Russen Road	C3	Brion Road	D4
Candle Light Lane	D4	Pine Street	D2	Pickering Avenue	C6
David Road	D3	Barrett Lane	C2	Brook Street	C3
Wethersfield Road	C2	Apache Road	D1	Andrew Street	C4
Newland Avenue	C5	Rawson Road	D2	Trenton Street	C6
Ruthellen Road	C2	Pothier Street	C6	Sand Castle Lane	D4
Deer Run Road	C5 C6	Mohawk Path	D1 D2	Stockholm Street	C6
Harpin Street	C5 C6	Valleyview Road	C1 C2	Pheasant Hill Road	C5
Williams Way	C3	Countryside Road	C3	Bucky Drive	C5
Temi Road	C2	Yvonne Road	C2	Florida Avenue	C6
Crystal Way	C3 D3	Jeannine Road	C2	Mellen Street	C2
Steven Road	C4	Puddingstone Lane	D1	Fifth Avenue Extension	D3
Irene Court	C4	Hilltop Drive	C5	Elbow Street	C6
Douglas Drive	C4 D4	Annmarie Drive	C2	Buffy Road	C5
Pine Acres Drive	C6	Phillip Drive	C1	California Avenue	C6
Iris Lane	C4	Blackmar Street	D4	Dupre Road	D4
Lakeview Avenue	D4	Park Street	C5 D5	Cripple Creek	D2
Bellstone Drive	C5	Town Way	D4	Arapahoe Road	D1

Gail Drive	C4
Potter Drive	C3
Prairie Street	C5
Brisson Street	C5
Flintstone Road	D2
Main Avenue	C3 D3
Bellingham Common Road	C3
Donna Road	C2
Janet Drive	D6
Stone Street	D1
Patricia Drive	C2
Candace Drive	C3 C4
Celestial Circle	D4
Benelli Street	C6
Hampton Court	C5
Rose Avenue Extension	C3
Mohawk Street	C5
Penny Lane	C5
Essex Street	C6
Lynn Court	C4
Oakwoods	C2 D2
First Avenue	C3
Old Center Street	C5
Caryville Crossing	D1
Daniel Drive	C5
Reservoir Drive	D6
Suffolk Street	C6
Country Way	D5
Brookside Road	C3
Sagamore Road	D2
Depot Court	C3
Julia Drive	C2 D2
Edgehill Lane	C3
Bainbridge Road	D2
Pleasant Street	C6
Duhamel Way	D5
Spring Street	C6
Easy Street	C4 D4
Central Boulevard	C6
Sheila Drive	C2
Walter Morse Road	C2
Central Street	C6
Linwood Avenue	C6
Norfolk Street	C6
Flagg Drive	C3 D3
Maddie Way	C4
Gemmur Lane	D5
Pelletier Drive	C4
Clover Drive	C4
Fifth Avenue	D3
Shirley Road	C2
Chamberlain Road	D4
Dorothy Avenue	D4
Heritage Way	C3
Judy Lane	C3
Middle Avenue	C3 D3
Harper Boulevard	C3 D3
Geordan Avenue	D4
Lemire Court	C6 D6
Deerfield Lane	D2
Arbend Circle	C2
Connor Lane	D3
Irving Street	C6
Shellendy Court	D5
Roger Street	C4 C5
Beaver Pond Road	C2
Sidney Lane	D5
Prospect Street	C6
Lawrence Street	C6
Rome Avenue	C6
Joyce Lane	C2
Gaby Lane	C6
Evergreen Drive	C3
Dalmor Road	C5
Brittany Road	D2
Florence Street	D4
Morin Drive	C5
Oak Terrace	C6
Archer Street	C6
Granite Street	D1
Cliff Road	D3
Woodside Lane	C3
Cummings Lane	C3 D3
Orchard Street	C6
Woodland Road	C6
Fairway Drive	C6
Roberta Lane	C4
Robbins Road	C3
Edward Circle	C5
Birch Tree Lane	C5
Moody Street	C6
Northeast Drive	C3
Bertine Street	D4
Brookfield Lane	D5 D6
Liberty Street	C5
Joseph Circle	D1
Damon Road	C2
Lovers Lane	D4
Northern Lights Way	D4
Poirier Street	C6
Med Street	D6
Oxford Court	C5
Pony Court	C3
Quail Run Road	C5
Lowland Road	C6
Mansion Street	C6
Maureen Road	C2
Partridge Trail	C5
Oak Terrace West	C6
Rhodes Way	D5
4th Avenue	C3
Carrier Street	C6
Cooks Lane	C6
Corsi Street	C5 C6
Porter Road	C2
Centerville Lane	C3 D3
Marion Road	D3
Saumur Lane	C4
Greenbriar Lane	D2
Sharon Avenue	C4 C5
Tropeano Court	C2 C3
Acorn Street	C6
Chase Street	D1
Rose Avenue	C3
Kennedy Road	C3
South Center Street	D4
Leeds Lane	C5
Sharpe Drive	C2
Robert Street	C5
Glenbrook Avenue	C4
Arthur Street	C6
Old Log Lane	D1
Priscilla Avenue	D6
Cutler Street	D1
Meadow Road	C6
Paul Road	C2
Edgewood Road	C5
Janet Street	D6
Charlie's Way	C5
Claires Way	D5
John's Way	D5
Christine Road	C5
Taylor Road	C6
Governor Avenue	C6
Fleuette Drive	C5
Taft Drive	C6
Joseph Rosenfeld Way	C5

Places on the map

- Beaver Pond
- Bellingham Center Cemetery
- Bellingham Common Road
- Bellingham Police Department
- Bellingham Post Office
- Bellingham Public Schools
- Bellingham Sportsmen"S Club
- Bellingham Town Common
- Boy Scout Land
- Charles River Land
- Circle Cg Campgrounds
- Copart - South Boston
- Factory Pond
- Hartford Ave/I-495
- High Street Conservation
- Jenks Reservoir
- John Alden Circle
- Lake Hiawatha
- Lake Street
- Lakeview Farms
- Lakeview Pond

Neighborhoods next door

- Blackstone
- Franklin
- Franklin Industrial Park
- Hopedale
- Medway
- Mendon

Maps inside this one

- Bellingham

Where this is

United States › Massachusetts › Greater Boston › Norfolk County › Bellingham

- Lily Hole
- New England Country Club
- Peters River Park
- Plymouth Road Parcel
- R.Belanger Drive
- Rosenfeld Way
- Scott Cemetery
- Scott Hill
- Silver Lake
- Stall Brook Elementary School
- Stall Brook Well
- Union Cemetery
- Walmart
- Well #10
- Well #11
- Well #5
- Well #9
- Wells #1 & #2
- Wells #3 & #4

© OpenStreetMap contributors, Open Database License, openstreetmap.org/copyright · Map data: Protomaps · Boundary: Who's On First (CC-BY 4.0); U.S. Census Bureau
https://visitorfun.com/maps/ma/bellingham