Blackstone Map

Worcester County, Massachusetts

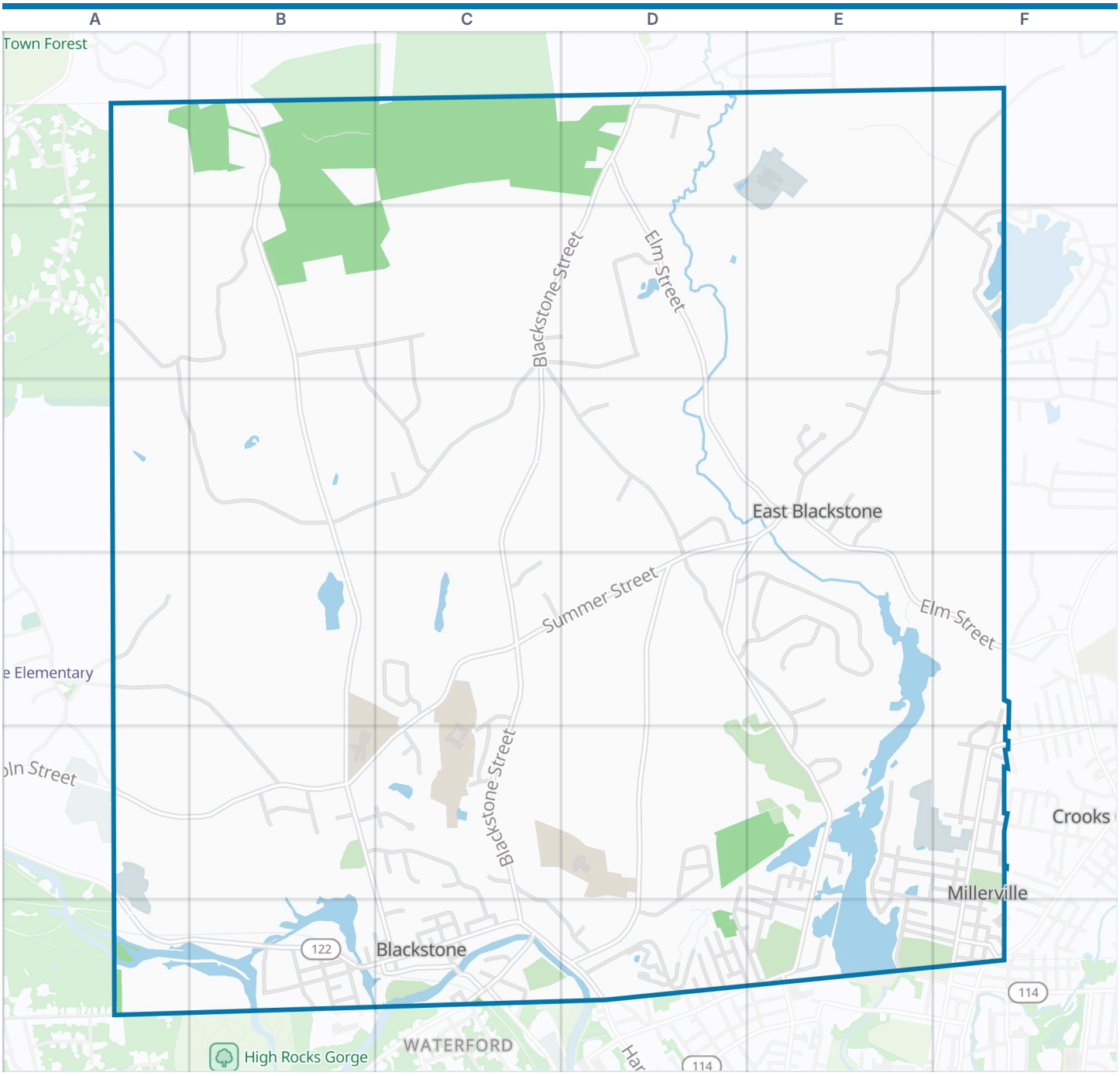



Blackstone boundary | Park | Water

Zoom out: Worcester County map

© OpenStreetMap contributors, Open Database License, openstreetmap.org/copyright · Map data: Protomaps · Boundary: Who's On First (CC-BY 4.0); U.S. Census Bureau
https://visitorfun.com/maps/ma/blackstone

Blackstone Map

Street index and places

Street index

Mendon Street	B1 B2 B3 B4 B5 C6	Dawes Street	B5 C5	Washington Street	B6
Blackstone Street	D1 C2 D2 C3 C4 C5 C6	Mandy Drive	B5	Austin Street	C6
Elm Street	D1 D2 D3 E3 E4 F4	Reilly Avenue	B5 C5 C6	Bridge Street	C6
Laurel Road	D1	Tee Jay Lane	B5	Canal Street	C6
Providence Street	D1	Warfield Lane	B5	Chapel Street	C6
Spruce Street	D1	Alice Avenue	C5	Elizabeth Avenue	C6
Bellingham Road	F1 E2 F2 E3	Ascension Street	C5 C6 D6	Farnum Street	C6
Chestnut Street	A2 A3 B3	Early Village Drive	C5	First Avenue	C6
Union Street	A2 B2	Florence Drive	C5	Fox Brook Manor	C6
Crestwood Drive	B2 C2	Kimberly Lane	C5	Howard Street	C6
Liberty Hill Drive	B2 B3 C3	Mark Drive	C5	Jefferson Street	C6
Centennial Drive	C2 C3	Michelle Lane	C5	Kane Court	C6
Farm Street	C2 D3 D4 E4 E5 E6	Nancy Court	C5	Market Street	C6
Handy Road	C2 D2	Patricia Drive	C5	Mason Street	C6
Ingrid Drive	C2 D2	Wilbur Street	C5	Mill Street	C6
Milk Street	C2 B3 C3 A4	Monica Lane	D5	Oak Place	C6
Carol Lane	D2	Rayner Street	D5 D6 E6	Old Mendon Street	C6
Woodcrest Lane	E2	Rocco Drive	D5 D6	Pleasant Street	C6
Indian Run Road	F2	Arnold Street	E5	Prospect Street	C6 D6
Lakeshore Drive	F2	Carter Avenue	E5 F6	Rivers Edge Road	C6
Marcel Lane	F2	Champlain Avenue	E5 F5	Saint Paul Street	C6
Marszalkowski Street	F2	Edgewater Drive	E5 E6	School Street	C6
Mohawk Street	F2	Fox Run Road	E5	Clyde Street	D6
Saint Germain Avenue	F2	Harris Pond Road	E5	Connecticut Avenue	D6 E6
Windsong Drive	C3	King Avenue	E5 F5 E6	Devlin Circle	D6
Castagnaro Way	D3	Lewiston Street	E5	Edmund Street	D6
Hop Brook Lane	D3	Mayboro Street	E5 E6	Essex Street	D6 E6
Rennie Drive	D3	Milton Avenue	E5	Fairway Lane	D6
Summer Street	D3 E3 C4 D4	Montcalm Avenue	E5 F5	Harris Avenue	D6
Fox Hill Road	E3	Orange Street	E5	Hill Street	D6
Marie Drive	E3	Paul Drive	E5	Hoyle Circle	D6
Park Street	E3 D4 E4	Pinehurst Street	E5	Huntington Avenue	D6
Quickstream Street	E3 F3	Putnam Street	E5	Ledgebrook Drive	D6
Rolling Brook Lane	E3	Rhode Island Avenue	E5	May Street	D6 E6
Sycamore Lane	E3	Shore Drive	E5 E6	Prospect Avenue	D6
Windsor Road	E3	Dollard Street	F5	State Street	D6
Orchard Street	A4 B4 B5	Dorena Street	F5	Summer Place	D6
Autumn Lane	C4	Elmwood Street	F5	Swift Street	D6
Dawn Street	C4 C5	Freeman Street	F5	Warner Street	D6
Florence Drive North	C4 C5	Jean Street	F5	William Street	D6
Lincoln Street	C4 A5 B5 C5	Kanatha Street	F5 F6	Gaskill Street	E6
Patricia Court	C4 C5	King Street	F5	Lakeview Street	E6 F6
Residential Lane	C4	Mann Street	F5	Maple Drive	E6
Roberta Road	C4 C5	Miller Avenue	F5	Mill River Street	E6
Susan Drive	C4	Miller Street	F5 F6	New York Avenue	E6
Federal Street	D4 D5 D6	Milton Street	F5	North Main Street	E6
Glenside Drive	D4 E4	Westminster Street	F5	Power Street	E6
Pickering Road	D4 E4 E5	Harkness Road	A6	Valley Street	E6 F6
Meadow Lane	E4	Brown Street	B6	Whipple Avenue	E6
Willow Brook Lane	E4	Butler Street	B6	Auclair Street	F6
David Drive	F4 F5	Carrington Street	B6	Cheney Street	F6
Old Elm Street	F4	Church Street	B6 C6	Diana Street	F6
Rathbun Street	F4 F5 F6	County Street	B6	Estes Street	F6
Depraitre Street	A5	Goddard Street	B6	Ethel Street	F6
Main Street	A5 A6 B6 C6 D6	Ives Street	B6	Lloyd Street	F6
Pauline Drive	A5	Middle Street	B6	Richmond Street	F6
Chad Michael Court	B5	Staples Lane	B6	Social Street	F6

Places on the map

- Augustine F. Maloney Elementary School
- Beach Well Site
- Blackstone Cemetery
- Blackstone Federated Church
- Blackstone Fire Department
- Blackstone Plant
- Blackstone Police Dept
- Blackstone Post Office
- Blackstone Public Library
- Blackstone River & Canal Hsp
- Blackstone Town Hall
- Blackstone Valley Boys & Girls Club
- Blackstone-Millville Regional High School
- Blackstone-Millville Regional Schools
- Briggs Pond
- Candlewood Hill
- Crane Pond
- Cumberland Farms
- CVS Pharmacy
- Daniels Hill
- Dean Bank
- Divine Mercy Parish
- Dunkin'
- Frederick W. Hartnett Middle School
- Friends Church
- Park 'n Shop
- Precious Blood Cemetery
- Quisset Wildlife Conservation Easement
- Quisset Wildlife Management Area
- Roosevelt Park
- Saint Charles Cemetery
- Saint Micheals Cemetery
- Saint Stanislaus Cemetery
- Southern New England Trunkline Trail
- St. Paul's Cemetery
- Subway
- Tupperware Park
- Turbesi Park
- Water Tank Area
- Waterbug Hill

Neighborhoods next door

- Crooks Corner
- Waterford

Where this is

United States › Massachusetts › Central Massachusetts › Worcester County › Blackstone

© OpenStreetMap contributors, Open Database License, openstreetmap.org/copyright · Map data: Protomaps · Boundary: Who's On First (CC-BY 4.0); U.S. Census Bureau
https://visitorfun.com/maps/ma/blackstone