Canton Map

Norfolk County, Massachusetts

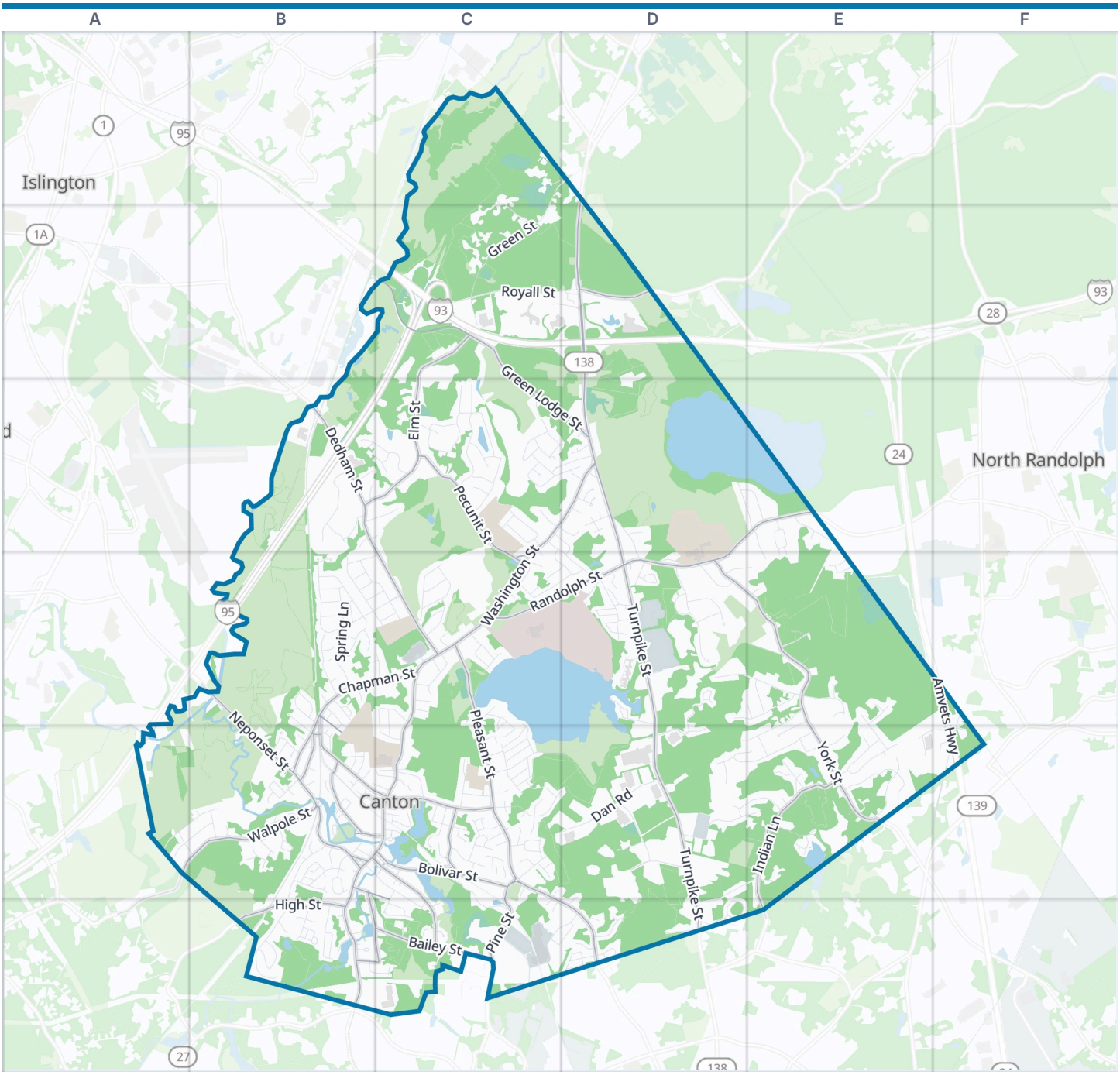



Canton boundary | Park | Water

Zoom out: Norfolk County map

© OpenStreetMap contributors, Open Database License, openstreetmap.org/copyright · Map data: Protomaps · Boundary: Who's On First (CC-BY 4.0); U.S. Census Bureau
https://visitorfun.com/maps/ma/canton

Canton Map

Street index and places

Street index

Showing the 300 most important of 466 named streets, main roads first and then the longest. 166 more are left out to keep the street index to two pages.

Highways

Yankee Division Highway	C2 D2	Amvets Highway	F4 F5

Main roads

Washington Street	D2 C3 D3 C4 B5 C5 B6	Blue Hill River Road	D2	Mechanic Street	B5 C5 C6
Turnpike Street	D3 D4 D5 F5 D6	Beaumont Street	B4 B5	High Street	B6
Neponset Street	B4 B5	Spaulding Street	B5	Revere Street	B5 C5
Church Street	B5	Edge Hill Road	A5	Pine Street	C5 C6
Pleasant Street	C4 C5 C6 D6	York Street	D4 E4 E5 E6	Messinger Street	B5 B6 C6
Randolph Street	D3 E3 C4 D4	Green Lodge Street	C2 C3 D3	Lawrence Street	C5
Dedham Street	B3 C4	Elm Street	C2 B3 C3	Jackson Street	B5
Sherman Street	B5 C5	Indian Lane	E5 E6	Walnut Street	B5 C5 C6
Chapman Street	B4 C4 B5	Pecunit Street	C3 C4	Island Street	C6
Walpole Street	A5 B5	Bolivar Street	C5	Beatty Street	B4 B5
		Bailey Street	C6	Dunbar Street	B6 C6

Other streets

Green Street	C1 D1 C2	Tracy Wood Road	D5 E5 D6	Lake Road	E5
Cedarcrest Road	B4 C4	Cherokee Road	C3	Morton Street	C4
Royall Street	C2 D2	Fencourt Road	C5	Cynthia Road	D3 E3
Algonquin Road	C3	Raven Road	C3	Blackman Road	D4
University Road	B3	Foundry Lane	D5 E5	Ponkapoag Way	C3 D3
Kings Road	B4	Westdale Road	E3	Cedar Street	F5
Dan Road	D5	Highland Street	B6	Stonewood Drive	E4 E5
Spring Lane	B4	Carey Circle	C4	Old Randolph Street	D4
Westchester Drive	D4	Hemlock Drive	C3 D3	Capper Drive	C5
Arboretum Way	D4 D5	Oxbow Road	E5	Autumn Circle	D4
Pleasant Circle	C4 C5	Woodcliff Road	E5	Sutcliffe Avenue	C3 D3
Pleasant Garden Road	C5 D5	Wentworth Road	C3 D3 D4	Wardwell Road	D6
Trayer Road	B6	Kensington Drive	D4	Brooksweld Road	C3
Waterfall Drive	C5 C6	Ledgewood Drive	E5	Turtle Brook Road	D4
Waterman Road	D4 E4	Stillwater Road	D5 E5	Wheeler Circle	C5
New Boston Drive	D5	Redman Road	C4 D4	Evergreen Circle	B5
Shawmut Road	B3	Sumner Street	C4	Lexington Street	B5
Rockland Street	B5 C5 C6	Farm Street	D3 D4	Balancing Rock Road	D5 E5
Will Drive	C6 D6	Curtis Road	C5	Patriots Drive	B5
Angela Street	C5 D5	Green Lane	C1 C2	Revolution Way	B5
Mohawk Road	C3	Leonard Street	C5	Lincolnshire Drive	C5
Wildewood Drive	C4 C5	Grand Street	B5	Pheasant Ridge Road	C5
Oak Road	C4 C5	Spruce Lane	E4	Casey Street	C5
Standish Drive	B3 C3	Old Coach Road	C3	Everendon Road	A5 B5
Oakdale Road	B4 C4	Del Pond Drive	D4	Shaw Farm Road	C6 D6
Indian Woods Way	D6	Longmeadow Drive	A5 B5	Stratford Road	D4
Culloden Drive	B4	Bay Drive	E4	Cedar Drive	C3
Norfolk Street	B5 B6	Century Drive	B5	Weathervane Road	E4 E5
Birchcroft Road	B4 C4	Prospect Street	C5	Country Lane	C3
Palmer Drive	A5 B5	Harrison Road	D3 E3	Downes Avenue	E5
Village Gate Road	E5	Saddleback Lane	E3	Flintlocke Lane	E4
Wayside Lane	E4 D5 E5	Maple Street	B5 C5	Rebecca Road	D6
York Brook Road	E5	North Street	C6	Eagle Drive	B3 C3
Charles Drive	C4	Bayberry Road	D4	Greenbriar Road	C3
John Road	D5	Walnut Knoll	C6	Paul Street	B5
Fairview Road	B4	Kenney Street	C4	Tucker Road	E5
Thoreau Road	D4 E4	Pequit Street	C5	First Parish Road	C4

J. West Foster Boulevard	C2 D2
Tolman Street	B6
Aldrich Road	E4
Colgate Way	B3
Pequot Way	D4
Farrington Lane	D2
Robbin Road	B6
Greenwood Road	B6 C6
Tilden Road	C3 C4 D4
Homans Lane	D2 D3
Sawyer Avenue	C5
Canton Point Road	D4
Windsor Woods Lane	D6
Stagecoach Road	D6
Colts Crossing	E3 E4
Maplecroft Road	B4 C4
Morton Circle	C4
Pond View Road	B6
Hillcrest Road	C3
Seneca Road	C3
Helen Drive	E5
Edward Street	D4
Estey Way	D6
Osage Road	C3
Ridge Hill Road	C3 D3 D4
Everett Street	B4 B5
Linden Glen Road	E5
Strawberry Lane	D4 E4
Country Club Road	C5
Kelly Way	D4
Breton Drive	C4
Independence Street	C5
Old Shepard Street	B6 C6
Legion Street	B4 B5
Apple Blossom Way	B5
Campanelli Circle	E5 F5
Fairway Drive	B5
Hoosic Drive	C3
Lincoln Street	B5
Industrial Drive	D5
Old Meadow Lane	C4 C5
Sherman Avenue	C5
Meadows Avenue	C5
Sunnybrook Lane	D3
Fuller Street	B5
Shawnlee Road	B4
Walford Park Drive	D6
Warner Way	B5
Trudy Terrace	D6
Energy Drive	D5
Steeple Chase Lane	C4
Cape Cod Lane	B5
Isabella Circle	E4
Janice Road	C4
Roberts Road	C5
Hudson Road	B3
Sheffield Drive	D4
White Sisters Way	B5
Reynolds Street	B5
Randolph Terrace	D4
Hillsview Street	D4
Adrienne Drive	C3
Albert Street	E5
Springdale Avenue	C6
Barbara Road	D4
Williams Street	C4
Kristin Lane	B6
Canterbury Drive	C5
Coppersmith Way	B5
Glendale Way	C5
Seminole Road	C3
Rustlewood Drive	D4
Tippycart Road	B4
Concord Avenue	B5
Heritage Lane	D3
Beverly Hill Street	C6
Hunter Lane	B4
Forge Pond	C5
June Terrace	C6
Pond Street	B6
Cannonball Street	B5
Engineers Way	C6
Historical Way	C4
Hagan Court	B6
Lynn Street	E5
Magnolia Way	D3
Saw Mill Pond Road	D5
Snowflake Lane	B4
Louise Street	D4
Richard Road	C5
Park Drive	C5
Robinwood Drive	D4
Talbot Road	C4 D4
Kingsbury Road	C4
Kirby Drive	B3
Russell Street	D4
Audubon Way	C5
Manitou Road	E5
Pulpit Road	D5 E5
Pinedale Lane	C3
Wisteria Way	C5
Hearthridge Drive	D3
Marilyn Drive	C5
Andrea Drive	D6
Quail Run	C5
Chestnut Road	B4 C4
Knob Hill Circle	B5
Carver Circle	E5
Wampatuck Drive	C5
Pamela Lane	B4
Pear Tree Drive	B5
Fall Lane	B4
Anthony Way	E5
Cotter Street	B5
Pinewood Road	C5
Chapel Street	B5 C5
Diana Drive	C5
Fern Brook Circle	B5
Getchell Way	F4 F5
Larkin Court	C4
Short Street	C5
Cobblestone Lane	E4
Withington Circle	C5
Nancy Circle	C5
Hickory Lane	C3 D3
Jeffrey Road	C5
Elmwood Road	C4
Meetinghouse Road	D4
Endicott Street	C5
Navaho Drive	C3
Ames Avenue	C5
Beatrice Way	B4
Wall Street	B5
Whitman Road	D4
Plymouth Street	B5
Julius Rubin Court	B6
Sandy Avenue	D4
Chapelgate Road	C5
Hemenway Drive	C1 D1
Mountain Avenue	B5
Sioux Drive	C3
Cliff Road	E5
Eliot Street	C4
Centre Street	C5
Draper Street	C4
Hubbard Street	D3
Lehan Street	C6
Pine Cone Road	B4
Flagstaff Hill Terrace	C3
Royall Avenue	D2
Ashdale Road	B4
Lewis Street	C5
Sunnyside Avenue	B5
Feldman Way	C6
Margaret Street	B5

Places on the map

- Along Pequit Brook
- Blue Hill Country Club
- Blue Hills Ski Area
- Bolivar Pond
- Bolivar Pond Conservation Area
- Brookmeadow Country Club
- Brookwood Farm
- Canton Airport
- Canton Cemetery
- Canton Commerce Center
- Canton High School
- Canton Public Schools
- Canton Town Forest
- Eleanor Cabot Bradley Estate
- Forge Pond
- Fowl Meadow

Neighborhoods next door

- Islington
- North Randolph

Maps inside this one

- Canton Corner Historic District

Where this is

- Fowl Meadow Wildlife Sanctuary
- Glen Echo Pond
- Great Blue Hill
- Homans Land Trust
- Indian Line Farm
- Knollwood Memorial Park
- Milton-Hoosic Club
- Museum of American Bird Art
- Neponset River Reservation
- Pappas Rehabilitation Hospital for Children
- Pequit Brook Conservation Area
- Pequitside Farm
- Ponkapoag Bog
- Ponkapoag Golf Course
- Ponkapoag Pond
- Prowse Farm/Maresfield
- Reservoir Pond
- Signal Hill
- Village Shoppes of Canton
- Wampatuck Country Club
- Ward Well Conservation Area
- Water Dept Os Off Charles Dr.
- Water Dept. Os Off Hillside St
- Wd Prop. Off Pleasant St.

United States › Massachusetts › Greater Boston › Norfolk County › Canton

© OpenStreetMap contributors, Open Database License, openstreetmap.org/copyright · Map data: Protomaps · Boundary: Who's On First (CC-BY 4.0); U.S. Census Bureau
https://visitorfun.com/maps/ma/canton