Concord Map

Middlesex County, Massachusetts

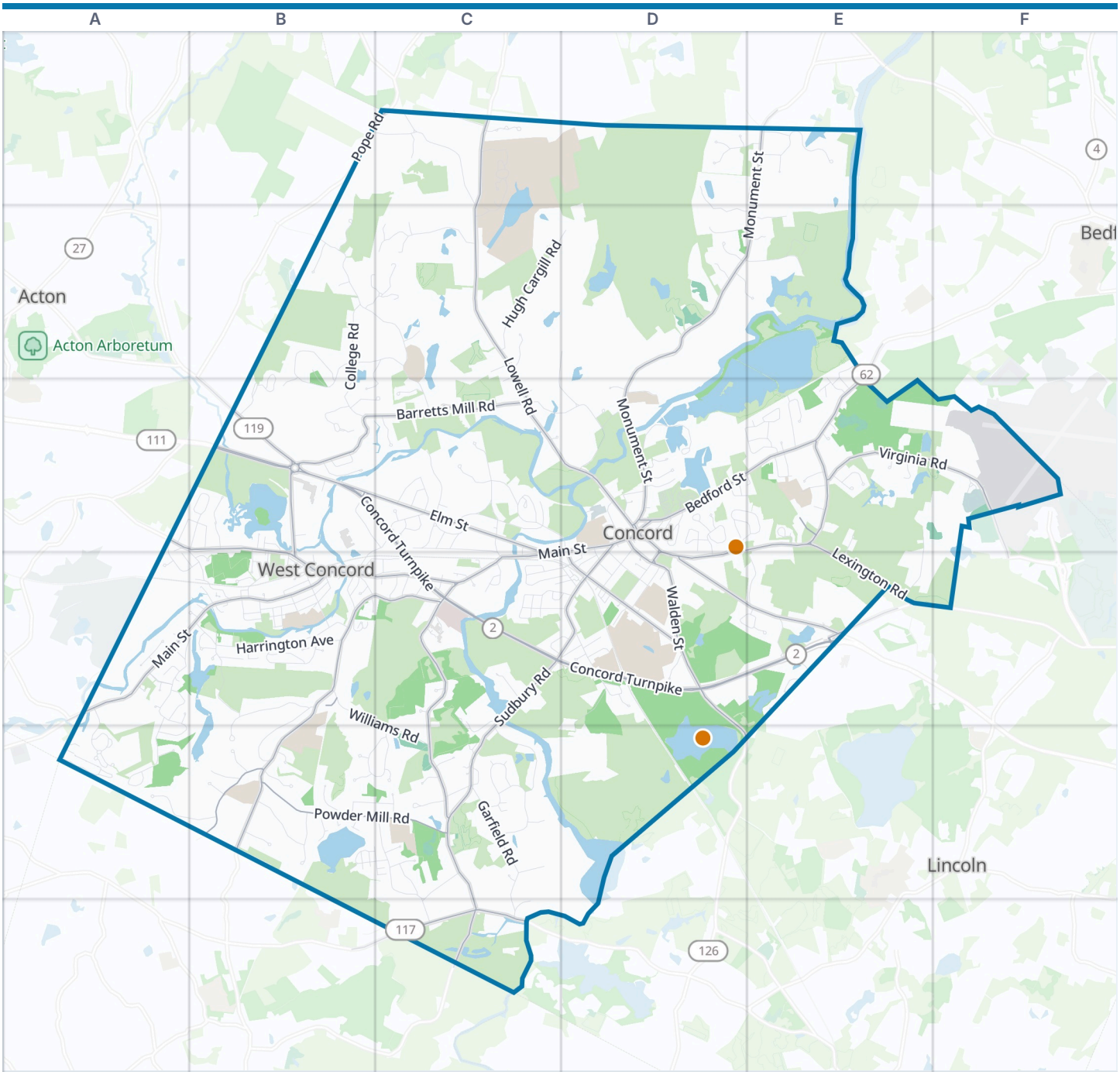



Concord boundary · VisitorFun attraction · Park · Water

Zoom out: Middlesex County map

© OpenStreetMap contributors, Open Database License, openstreetmap.org/copyright · Map data: Protomaps · Boundary: Who's On First (CC-BY 4.0); U.S. Census Bureau
https://visitorfun.com/maps/ma/concord

Concord Map

Street index and places

Street index

Showing the 300 most important of 448 named streets, main roads first and then the longest. 148 more are left out to keep the street index to two pages.

Main roads

Concord Turnpike	B3 C3 C4 D4 E4	Bedford Street	D3 E3	Old Marlboro Road	B4 C4 B5
Main Street	D3 A4 B4 C4	Thoreau Street	D3 D4	Old Road to Nine Acre Corner	C4 C5
Elm Street	B3 C3 C4	Fitchburg Turnpike	C6	Barretts Mill Road	B3 C3
Walden Street	D3 D4 D5 E5	Bypass Road	E4	Virginia Road	E3 F3
Powder Mill Road	A4 B5 C5	Monument Square	D3	Cambridge Turnpike	D4 E4
Union Turnpike	B3	Mary's Way	E4	Laws Brook Road	A3 B3 B4
Concord Rotary	B3	Court Lane	D3	Commonwealth Avenue	B3 B4
Great Road	B3	Concord Road	E2 C6	Old Pickard Road	B5
Lowell Road	C1 C2 C3 D3	Concord Turnpike Rte 2A	E4	Heywood Street	D3 D4
Monument Street	E1 D2 E2 D3	North Road	C6	Pope Road	C1
Lexington Road	D3 E3 D4 E4	South Great Road	C6	River Road	E1
Old Bedford Road	E2 E3	Sudbury Road	D3 C4 D4 C5 C6		

Other streets

Strawberry Hill Road	B2 C2 C3	Belknap Street	D3 C4 D4	Spencer Brook Road	C1
Annursnac Hill Road	B2 C2 B3	Central Street	B4	Wheeler Road	C5 C6
Harrington Avenue	B4	Shadyside Avenue	E3 E4	South Meadow Ridge	B4
Garfield Road	C5 C6	Balls Hill Road	D2 E2	Alcott Road	D3 E3
Hayward Mill Road	A4 B4 A5	Park Lane	C3	Nut Meadow Crossing	C5
Hugh Cargill Road	C2 D2	Peter Spring Road	D3 E3	Old Stow Road	B4
Nathan Pratt Drive	A5	Prairie Street	B4	Batemans Ridge	B2
Plainfield Road	C5 C6	Indian Pipe Lane	B5	Keyes Road	D3
College Road	B2 B3	North Meadows	D1 D2 E2	Crescent Road	C3
Westford Road	C1	Partridge Lane	D3	Meadow Pond	D2 E2
Williams Road	B4 C5	Sandy Pond Road	E4	Hillcrest Road	A4
Nashawtuc Road	C3 D3	Oak Hill Circle	B3	Pine Street	B4
Silver Hill Road	E1	Wright Road	B3	North Branch Road	A4
Great Meadows Road	D3	Southfield Road	C4 D4	Riverdale Road	C4 D4
Caterina Heights	B4 B5	Baker Avenue Extension	B3 C3	October Circle	E2
Border Road	A4 A5	Hawthorne Lane	E3 E4	Edmonds Road	E3
Simon Willard Road	C3	Stone Root Lane	B5	Pratt Lane	C1
Estabrook Road	D1 C2 D2 C3 D3	Monument Farm Road	D1 E1	Farmers Cliff Road	C2
Mattison Drive	B5 C5	Bartkus Farm	C1	Cortland Avenue	B4 C4
Fairhaven Road	D4	Hubbard Street	D3 D4	Blueberry Lane	B5
Lindsay Pond Road	C2	Barnes Hill Road	C3 D3	Lanes End	B3 C3
Middlesex School Road	C1 C2	Fairhaven Hill Road	D4 D5	Jennie Dugan Road	B5
Baker Avenue	B3 C3 B4	Hill Street	A3 A4 B4	Union Avenue	D3
The Valley Road	C5	Commerford Road	B3	Tarbell Spring Road	B4
Deacon Haynes Road	B4 B5	Conant Street	B3 B4	Buttricks Hill Road	D2 E2
Heaths Bridge Road	C5	Brook Trail Road	A4	Hogan Lane	C2
Forest Ridge Road	A4 A5	Penthouse Lane	C4 C5	Upland Road	B4
Musketaquid Road	C3	Black Horse Place	B2 B3	Cottage Street	B4
Holden Wood Road	C5	Hillside Avenue	A3 D3 B4	Authors Road	D3
Musterfield Road	C3	Mildred Circle	D4 E4	Boiling Springs Circle	C4
Old Mill Road	B4	Assabet Avenue	B3	Paul Revere Road	B5 C5
Ministerial Drive	B4	Stow Street	D3 D4	Kenney Lane	E3
Liberty Street	D3	Black Birch Lane	A5	Lee Drive	C3
Monsen Road	E3	Laurel Street	D4	Minot Road	E2 E3
Hunters Ridge Road	A5 B5	Revolutionary Road	D3	Bartlett Hill	D3
Independence Road	D3 E3	Sleepy Hollow Avenue	D3	Channing Road	B2
Nashoba Road	C3 C4	Wedgewood Common	B3 B4	Prescott Road	E3
Elsinore Street	C4 D4	Minuteman Drive	E3	Whittemore Street	C4 D4
Wright Farm Road	B3	Everett Street	D4	Anson Road	C5

Brewsters Ridge	D2
Ripley Hill Road	D3
Adams Road	C3
Deer Grass Lane	B5
Arena Terrace	D4
Upland Avenue	D3
Far Afield	E2
Nimrod Drive	C3
Grove Street	B3
Spring Road	B5
Finigan Way	C3
Bristers Hill Road	D4
Range Road	B4
Wilson Road	C3
Old Powder Mill Road	A5
Coolidge Road	C4
Gilmore Avenue	D3
Highland Street	B4
Martin Road	D3
Phillip Farm Road	E3
Carr Road	D3
Dover Street	B5 C5
Garfield Circle	D3
Hartwell Road	C1
Sweet Birch Lane	A5
Pilgrim Road	C4
Manuel Drive	E3 E4
Alden Road	C5
Bartons Way	B5
Crowell Farm Road	B2 C2
Autumn Lane	E4
Ledge Rock Road	C2
Old Bridge Road	B4
Allen Farm Lane	C3
Dalton Road	E3
Domino Drive	B4
Peter Bulkeley Road	C5
Vesper Circle	D3
Bolton Street	B5 C5
Turning Mill Road	E1
Seven Star Lane	C5
Copper Mine Road	C2
Sorrel Road	B3
Shore Drive	B5 C5
Oxbow Road	C5
Elm Brook Lane	E3
Macarthur Road	C4
Meriam Road	E3
Temple Road	B2 C2 B3 C3
Powers Road	D3 E3 B5
Bayberry Road	A3
Gifford Lane	C3
Lawrence Dr.	C5
Spencer Brook Lane	C1
Coburn Hill Road	C3
Ridge Road	D3 D4
Rollingwood Lane	C5
Spartan Drive	C4
Cottage Lane	C4 D4
Grant Street	D4
Ayrshire Lane	B5
Butternut Circle	E2 E3
Drum Hill Road	B5
Hammond Lane	C2
Hayes Lane	B2 C2
Adin Drive	D4
Walnut Street	D3
Landmark Drive	C5
Ash Street	E3
Deaconess Road	C4
Sachem Trail	C3
Walden Terrace	D4
Huggins Lane	D2
Middle Street	D4
Oak Road	C4
Potter Street	D4
Captain Miles Lane	B5
Orchard Road	C4
Riverside Avenue	B4
Crabtree Road	B3
Pond Lane	B4
Alford Circle	C5
Chestnut Street Extension	D3
Sheldon Lane	C1
Southfield Circle	C4 D4
Wood Street	C3 C4
Blue Jay Drive	B4
Bradford Street	B4
Winsor Lane	C1
Pleasant Street	B4
Willard Common	C3
Flint Road	D1
High Pine Circle	A5
Glade Avenue	D3
Lang Street	D3
Rookety Lane	B6 C6
Stacey Circle	B4
Pine Hill Lane	D4
Reservoir Driveway	B2 B3
Crest Street	B4
Wayside Road	D3
Red Coat Lane	D3
Attawan Road	C3
Church Street	B4
Birch Drive	E3
Ridgewood Road	A4
Raymond Road	C5
Brown Street	B4
Cress Brook Road	E1
Sarah Way	E4
Warner Street	B3 B4
Bow Street	D3
Harrington Park Parking Access Road	B4
Junction Square Drive	B4
Bruce Road	D4
Arrowhead Road	E3
Indian Spring Road	C2
Cedar Way	D3
Quail Run Drive	E3
Tanglewood Drive	C6
Chase Road	B4
Shagbark Road	A3 B3
West Street	C1 B4
Woodland Road	B4
Macone Farm Lane	C2
Pine Ridge Avenue	D3
Chestnut Hollow	D3
Frances Street	B4
Isaac Davis Road	B3 C3
Loring Road	B4
Chestnut Street	D3
Abbott Lane	D4
Devens Street	D4
Saw Mill Road	C3
Buckmaster Drive	A4
Hosmer Road	C3
McCallar Lane	C4
Winslow Street	A4 B4
Bridgecourt Lane	B4
Jonas Brown Circle	D1
Maple Street	B4
Off Harrington Avenue	B4
Mitchell Road	B5
Eaton Street	B5
Wolf Pine Way	C4
Sunnyside Lane	B3
Edgewood Road	A4
Garland Road	C3

Places on the map

- Alcott Elementary School
- Angier's Pond
- Annursnac Conservation Land
- Arrowhead Cr
- Barrett's Mill Conservation Land
- Bateman's Pond
- Brewster's Woods Wildlife Sanctuary
- Brigham Farm
- Cameron Woods
- Chamberlin Woods
- Circle Trail
- Clintonia Swamp
- Concord Country Club
- Concord Landfill
- Concord Rod & Gun Club
- Concord Water District Land
- Crosby Pond
- Davis Land
- Drainage
- Dunge Hole Meadow

Neighborhoods next door

- Acton
- Bedford
- Lincoln

Maps inside this one

- West Concord
- Concord Monument Square-Lexington Road Historic District

Where this is

- Elm Brook
- Estabrook Woods
- Fairhaven Bay
- Great Meadows National Wildlife Refuge
- Hapgood Wright Town Forest
- Hutchins Farm
- Lower Impoundment
- Musketaquid Sportsmens Club
- Nashawtuc Country Club
- October Farm Riverfront
- Old Rifle Range
- Punkatasset Preserve
- Sudbury River
- Thoreau Hills
- Upper Impoundment
- Walden Pond
- Walden Pond State Reservation
- Walden Woods Project Land
- Warners Pond
- Wright Woods

United States › Massachusetts › North of Boston › Middlesex County › Concord

VisitorFun attractions

- Louisa May Alcott's Orchard House
- Walden Pond

© OpenStreetMap contributors, Open Database License, openstreetmap.org/copyright · Map data: Protomaps · Boundary: Who's On First (CC-BY 4.0); U.S. Census Bureau
https://visitorfun.com/maps/ma/concord