Fitchburg Map

Worcester County, Massachusetts

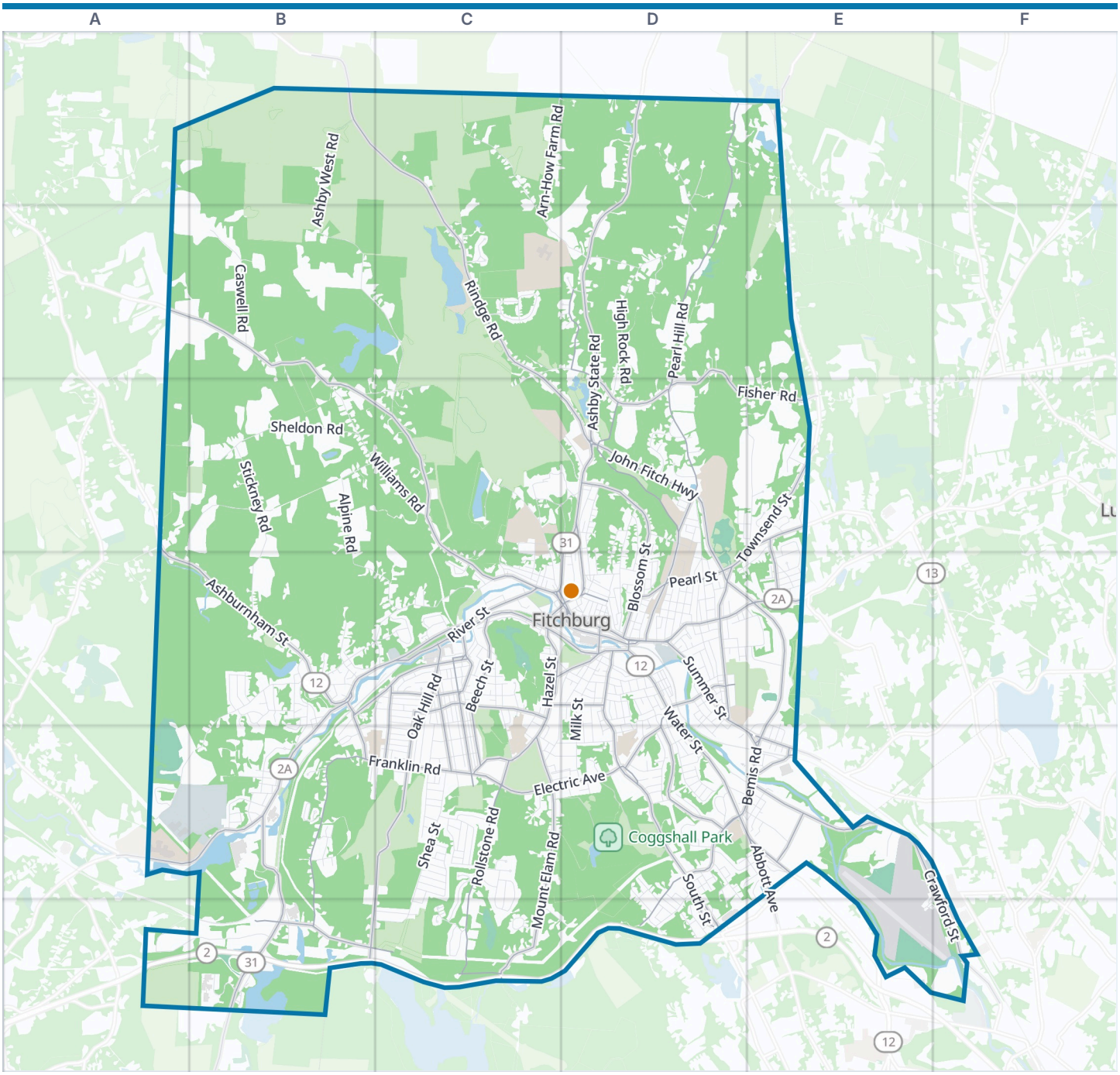



Fitchburg boundary · VisitorFun attraction · Park · Water

Zoom out: Worcester County map

© OpenStreetMap contributors, Open Database License, openstreetmap.org/copyright · Map data: Protomaps · Boundary: Who's On First (CC-BY 4.0); U.S. Census Bureau
https://visitorfun.com/maps/ma/fitchburg

Fitchburg Map

Street index and places

Street index

Showing the 300 most important of 722 named streets, main roads first and then the longest. 422 more are left out to keep the street index to two pages.

Highways

George Stanton Highway B6 C6 D6

Main roads

Ashby State Road D1 D2 D3
Water Street D4 D5 E5
Westminster Street B4 A5 B5
Main Street C4 D4
Ashburnham Street A3 A4 B4
River Street B4 C4
Lunenburg Street D4 E4
Mechanic Street D3 C4 D4
Boulder Drive D4
State Road East A5
Ashburnham State Road A3
John Fitch Highway D3 D4 E4 E5
Franklin Road B5 C5 B6
South Street D4 D5 D6
Mount Elam Road C5 C6
Princeton Road B5 B6
Rollstone Road C5 C6
Crawford Street E5 F5 F6
Rollstone Street C4 D4 C5
Wanoosnoc Road D5 D6
Summer Street D4 D5 E5
Pearl Street E3 D4 E4
Electric Avenue C5 D5
Kimball Street C4 D4
Daniels Street C4
Fairmount Street B4 C4
Bemis Road D5 E5
Airport Road E5
Laurel Street C4 D4
High Street D3 D4
Abbott Avenue E5
Depot Street B4 B5
Benson Street E5
Whalon Street D5 D6
Intervale Road E5
Academy Street D4
Fitchburg Road B6
Putnam Street D4
Fairmount Place C4
Coolidge Avenue D4
Poplar Street E5
Rindge Road B1 C1 C2 C3 D3
Ashburnham Hill Road A2 B2 B3 C3 C4
Pearl Hill Road D1 D2 D3
Oak Hill Road C4 C5 B6 C6
Fisher Road D2 D3 E3
Blossom Street D3 D4
Townsend Street E3 D4 E4
Fifth Massachusetts Turnpike B6 C6
North Street D3 D4
Beech Street C4 C5
Richardson Road D2 D3
Canton Street D5
Clarendon Street C4 C5
Pratt Road C4
Boutelle Street D4
Saint Joseph Avenue C4 C5
New West Townsend Road E1 E2 E3
Wallace Road C4
Reingold Avenue C4 C5
Heywood Street D4 D5
Klondike Avenue E3 E4
Pine Street C4 D4
Harvard Street D4
Old South Street D5
John T Centrino Memorial Drive D4
Fifth Street D4
Northfield Road E3

Other streets

Westminster Hill Road B4 C4 A5 B5
Ashby West Road B1 B2 C2 C3
High Rock Road D1 D2 D3
Shea Street C4 C5 C6
Arn-How Farm Road C1 C2 D2
Stickney Road B3 B4
Sheldon Road B3
Williams Road B3 C3
Elm Street D3 D4
McIntire Road A3 B3 C3 A4
Alpine Road B3 B4 C4
Marshall Road E3
Milk Street D4 D5
Caswell Road B2
Mount Vernon Street D3 D4
Lincoln Street D3 D4
Madison Street C4 C5
Scott Road C2 D2 B3 C3
Authority Drive A6 B6
Eastern Avenue D5
Theresa Street C4 C5
Albee Street D4 D5
Billings Road C1 C2
Stoneybrook Road C2
Highland Avenue D3 D4
Marshall Street D3 D4
Walton Street C4 D4 C5
Cathy Street C5
Chester Street C4 C5
Charles Street C4 D4
Tibbett Circle C5 C6
Sanborn Street B4 B5
Roosevelt Street B5
Woodland Street C4 C5
Plymouth Street C4
Prospect Street C3 C4
Hollywood Street C5
Belmont Street D5
Nichols Road C3 D3
Cedar Street D3 D4
Hazel Street C4
Laurel Avenue C5 D5
Harrison Avenue D4
Meadowbrook Lane D5
Will Thompson Way D3
Bridle Cross Road C6
Industrial Road A5 B5
Sawmill Pond Road B6
West Street C4
Bishop Road C4
Flat Rock Road C3
Myrtle Avenue D4
East Street D4
Game On Way A5 B5
Stewart Road D1 E1
Connors Street D5 E5
Cleghorn Street C4
Ellis Street C5 D5
Leighton Street C4
Pacific Street D4
Constitution Drive B5
Pleasant Street D4
Arlington Street C4
Great Wolf Drive B6
Lawrence Street D4
Falulah Street D5 E5
View Street C3 C4
Hurd Street C4 C5
Exeter Street C4 C5
Prichard Street D4
Columbus Street C4
Olin Avenue D5 D6
Causeway Street C4 C5
Snow Street D4
Pratt Street C4

Newtonville Avenue	C4	Pershing Street	C4	Arden Mills Way	D5 E5
Nichols Street	D3	Airport Street	F5 E6 F6	Garnet Street	D4
Victoria Lane	A5	Valley View Drive	C4	Melrose Street	E5
Kinsman Road	D2	Normandy Road	D5	Oak Leaf Road	B5
King Street	C4	Vernon Street	B4 B5	Smith Street	D4 D5
Cascade Street	B5	Pierce Avenue	D5 D6	Leroy Street	C4 C5
Forest Street	D4	Warren Street	D4 D5	Leyte Road	D5
Shawna Street	E3 E4	Goodfellow Drive	C6	Swan Avenue	D5 D6
Temple Street	B4 B5	Eaton Street	B4	Hemlock Drive	B4
Caspian Way	C5 C6	Saint Jude Boulevard	B4	Brierwood Drive	B4
Village Crossing	C2	Southwick Street	B5 C5	Carey Street	E5
Phillips Street	B4	High Rock Branch	D1 D2	Atlantic Avenue	D4
Rodiman Avenue	D5 D6	Vine Street	C5	Rainville Avenue	D4
Saint Bernard Street	D4	Burnap Street	D4 D5	Almount Road	C4
Legros Street	C5	Hope Street	C5	Carriageway Drive	E5
Krysiak Avenue	D5	Franklin Street	C4 D4	Miami Street	C5
Parson Circle	B5	Middle Street	D4	Saint Anthony Street	D5
Bigelow Road	C3 D3	Simonds Street	D4	Green Briar Road	B5
Bel Air Drive	C5	Water Department Access Road	C3	Kelley Avenue	E4
Longwood Avenue	D4	Bond Street	C3 C4	Kyle Road	D2
Congress Street	D4	Goddard Street	C4	Edward Street	C4
Colony Road	B4	Rinnock Road	D3	Eleanor Street	C5 C6
Broad Street	C4	Edlee Street	E3	Mount Globe Street	D4
Senna Road	C4	Walnut Street	D4	Richardson Drive	D2 D3
Day Street	D4	York Avenue	C5	Columbia Avenue	D6
Winter Street	D4	Burbank Street	C3	Mack Road	E5
Valley Street	D5	Macintosh Lane	E3	Bennett Road	C2
Upham Street	E4	Fitch Hill Avenue	D4	Old Deerfield Road	C5
Caldwell Street	C3 C4	Castle Road	C4	Ethier Street	E3
Ross Street	D3	Clinton Street	D4	Cane Street	D4 D5
Culley Street	D4	Birch Street	D4	Development Road	A6
Ryefield Road	D3 D4	Minneapolis Avenue	D6	Orange Street	D4
Delisle Street	C5	Pepper Road	B6 C6	Thorndike Street	E4
Jackson Avenue	D4 E4	Sheridan Street	E5	Gloria Avenue	C5
Whittemore Street	D3	Damon Road	C6 D6	Newton Street	D5
Payson Street	D4	Saint Martin Street	D5 D6	Railroad Street	D4
Salem Street	D4 D5	Fairview Street	B4	Middle Street Lane	D4
Boylston Street	D4	Clearview Avenue	C4	East Prospect Street	D3
Appleton Circle	B5	Parker Hill Drive	B4	Wachusett Street	B5
Buttrick Avenue	E3 D4 E4	Saint Camille Street	C5	Gardner Street	C5
Apple Tree Hill	D3 D4	Seneca Street	C5 D5	Pierce Farm Road	E3 E4
Woodbury Avenue	E4 E5	Goodrich Street	D4	Jane Avenue	C5
Saddlebred Road	C6	Maverick Street	D4	Sunrise Avenue	B4
Highview Street	B4	Saint Andrew Street	C4 C5	Kimball Road	C4
Old Princeton Road	B6	Granite Street	D4	Putnam Park Extension	D4 D5
Nashua Street	D4	Loiselle Avenue	B4	Summit Street	D4 E4
Etonian Parkway	D2	Charlton Street	E3	Wall Street	C4
Parker Street	C5	Drepanos Drive	C3 D3	Warner Avenue	B5
Patton Street	E5	Brittany Lane	C5	Bilotta Way	B5
Elizabeth Street	D4	Overland Street	B5	Spruce Street	D4
Forest Park	C5 D5	Montrose Street	E4	Baltic Lane	B4
Green Street	D4	Nijal Court	C2	Old Leominster Road	E5

Places on the map

- Airport Conservation Land
- Alpine Hill
- Amazon
- Applewild School
- Bird Sanctuary
- Brown Farm
- Brown Hill
- Buck Hill
- Caldwell Alternative School
- Central Plaza
- Coggshall Park
- Coolidge Park
- Crocker Conservation Area
- Doak Conservation Restriction
- Fitchburg High School

Neighborhoods next door

None listed

Where this is

United States › Massachusetts › Central Massachusetts › Worcester County › Fitchburg

- Fitchburg Municipal Airport
- Flat Rock Wildlife Sanctuary
- Forest Hill Cemetery
- Game On Fitchburg
- Great Wolf Lodge - New England
- Green's Pond
- Green's Pond Reserve
- Hertel Farm
- Hollis Hills Farm
- John Fitch Plaza
- Littlefield Farm
- Lovell Reservoir
- North Nashua River Reservoir
- Northern Watershed
- Oak Hill Country Club
- Overlook Reservoir
- Park Hill Park
- Parkhill Plaza
- Rossbach Farm
- Saint Bernard's Cemetery
- Sawmill Pond
- Scott Reservoir
- Scott Reservoir Watershed
- Scripture Hill Wildlife Management Area
- Snows Millpond

VisitorFun attractions

- Fitchburg Art Museum

© OpenStreetMap contributors, Open Database License, openstreetmap.org/copyright · Map data: Protomaps · Boundary: Who's On First (CC-BY 4.0); U.S. Census Bureau
https://visitorfun.com/maps/ma/fitchburg