Grafton Map

Worcester County, Massachusetts

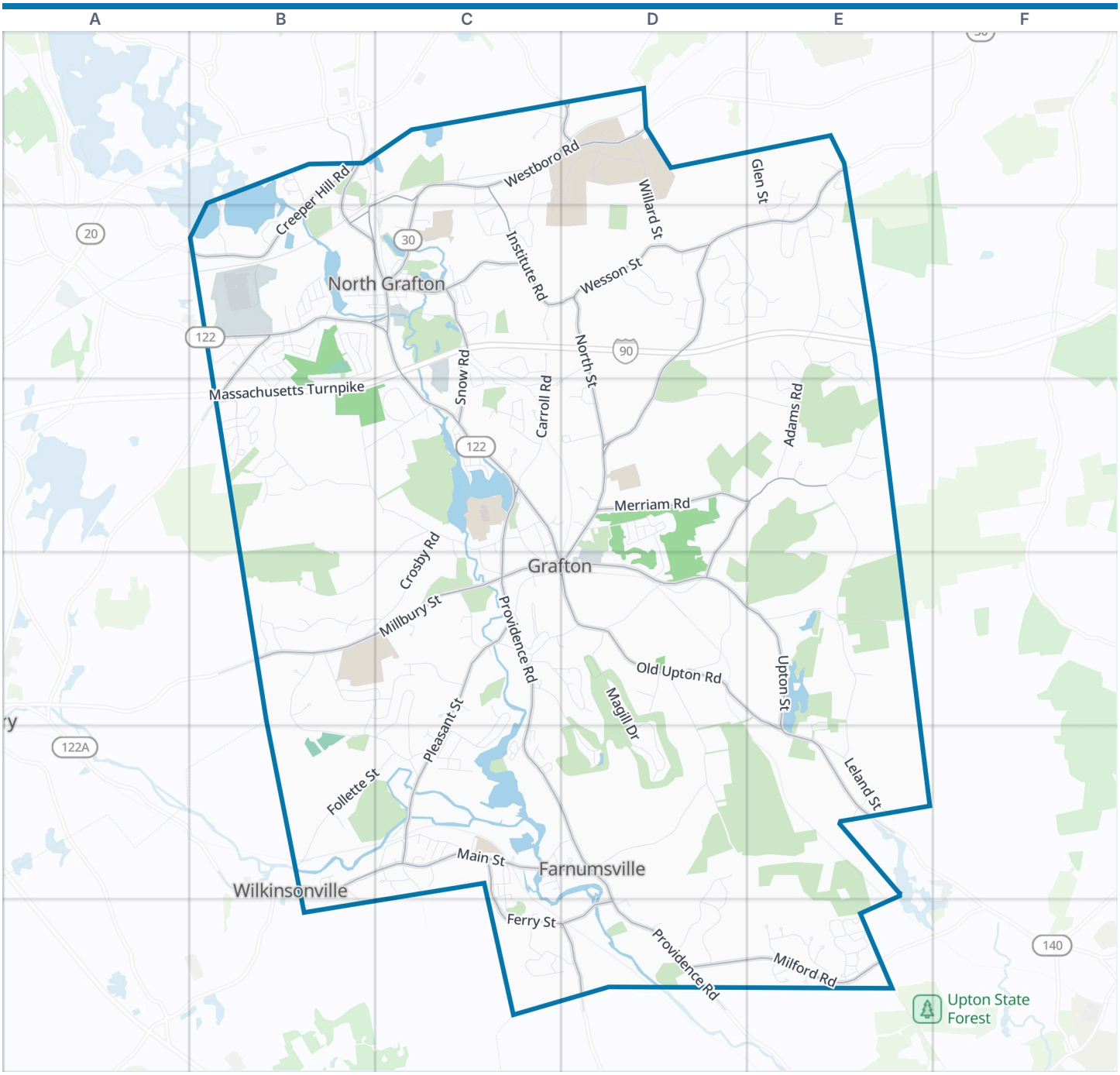



Grafton boundary | Park | Water

Zoom out: Worcester County map

© OpenStreetMap contributors, Open Database License, openstreetmap.org/copyright · Map data: Protomaps · Boundary: Who's On First (CC-BY 4.0); U.S. Census Bureau
https://visitorfun.com/maps/ma/grafton

Grafton Map

Street index and places

Street index

Showing the 300 most important of 359 named streets, main roads first and then the longest. 59 more are left out to keep the street index to two pages.

Highways

Massachusetts Turnpike	C2 D2 E2 B3 C3

Main roads

Worcester Street	B2 C2 C3 C4
Upton Street	D4 E4 E5
Main Street	B5 C5 D5 E5
North Main Street	B2 C2
Shrewsbury Street	B1 B2
South Street	C4 D4
Bridge Street	B2 C2
Memorial Drive	B1
Providence Road	C3 C4 B5 C5 D5 D6
Westboro Road	C1 D1 B2
Millbury Street	B4 C4
Milford Road	D6 E6
Waterville Street	C1 C2
Providence Road Extension	C3
Grafton Street	B1 B4
Old Westboro Road	E1 D2 E2 D3
North Street	D2 D3 C4 D4
Pleasant Street	C4 C5
Merriam Road	D3 E3
Old Upton Road	D4 E4 E5
Creeper Hill Road	B1 B2
Wesson Street	C2 D2
East Street	C2
Snow Road	C2 C3
Institute Road	C1 C2
Ferry Street	C5 C6 D6
Meadowbrook Road	D3 E3 D4
Deernolm Street	B2 B3
Maple Avenue	D6
Pine Street	D1
Depot Street	D6
Grafton Common	C4 D4
Hill Street	D6
Centech Boulevard	D1
Riverlin Street	B3
West Main Street	E1
Westborough Street	B2

Other streets

Brigham Hill Road	B2 B3 C3
Magill Drive	C4 D4 D5
George Hill Road	E3 E4 E5
Adams Road	E2 E3
Keith Hill Road	D4 D5
Fitzpatrick Road	B4 B5 C5
Cortland Way	B4 C4
Follette Street	B5 C5
Carroll Road	C2 C3
Potter Hill Road	C3 B4 C4
Elliot Trail	C4 D4
Estabrook Street	D3 E3
Sunrise Avenue	C4 C5
Barbara Jean Street	C4 C5
Crosby Road	C3 B4 C4
Magnolia Lane	D2
Lordvale Boulevard	B3
High Point Drive	E2 E3
Hudson Avenue	C3 C4
Bridle Ridge Drive	D2 E2
Elmwood Street	C5
Willard Street	D1 D2
Leland Street	E5
Browns Road	D4
Aspen Avenue	C6 D6
Buttercup Lane	E6
Brookmeadow Lane	D5 D6
Morgan Drive	D2
Blanchard Road	B4 C4
Countryside Road	C2
Oak Street	C3 C4
Meadow Lane	C3
Appaloosa Drive	D2 E2
Valley View Drive	E2 E3
Taft Mill Road	D6
Stoneybrook Road	E2
Church Street	C4 D4
Wheeler Road	B3 C3
Hingham Road	B2
Stowe Road	E4
Fay Mountain Road	E3
Sibley Street	D4
Woodside Drive	D3
Glen Street	E1 E2
Danielle Drive	B4 C4
Flint Pond Drive	B1
Christopher Drive	C4
Bruce Street	C4 D4
Soaphill Road	E4
Libbey Lane	E2
Nottingham Road	C4
Cornfield Lane	C1 D1
Greenmeadow Lane	E3
Chestnut Street	D3
Airport Road	B2
Hollywood Drive	B2
Sargents Island	B1 B2
Seaver Farm Lane	E6
Riverview Apartments	C5
Grafton State Hospital Road Circle	C2
Robin Drive	E2
Clearview Street	D3
High Street	B2
Hawthorne Street	B2
Suzanne Terrace	C2 C3
Yorkshire Lane	C1 D1 C2
North Brigham Hill Road	B3
Hilltop Street	B2
Greany Drive	C2
Stockwell Farm Road	D2
Bernard Road	C3
Lincoln Lane	B3
Orchard Street	C5 C6
Brooke Street	C2
Londonderry Road	C4
Pigeon Hill Drive	D3 D4
Centennial Drive	C1 D1
Kaye Circle	C2
Samuel Drive	B3
Old State Highway	D4
Patricia Drive	B4 C4
Fairlawn Street	B2
Janet Circle	C3
Carroll Road Branch	D2 C3
Jumbo's Path	D1
Nelson Street	B1
Chipper Drive	E6
Falmouth Drive	B2
Cross Street	C5 D5
Tulip Circle	E6
Pratt Street	E6
Prentice Street	B1 B2
Brielle Road	B3
Poplar Street	C6
Bay Farm Lane	E6
Indian Path	C2
Powerline Drive	C5
Doris Drive	C3
Grafton State Hospital Road	C1 C2
Pullard Road	C4
Stratton Road	D4
Sartell Road	C3 C4
Wildlife Drive	D1
Rodnick Street	C3 C4
Faulkner Road	B2

Glenwood Lane	E1 E2
Discovery Drive	C1
Summerfield Drive	D5
Beverly Road	B2
Leland Hill Road	C5
Second Street	B2
Winslow Lane	C1
Alana Drive	C4 B5
Coach House Road	E1 E2
John Drive	B3
Elm Street	B1 B2
Klondike Road	D5 D6
Stonegate Circle	D3
Spanish River Road	C5
Vincent Road	C3
Bedford Drive	B2 B3
Millenium Drive	C1
Amherst Street	B2
Moroney Road	E5
Trinity Avenue	C5
Cherry Lane	E6
Edward Drive	B3
Maplewood Drive	B2
Forest Lane	C3
Rose Lane	B3
Apple Ridge Lane	C2
Elmrock Drive	C3
Cornfield Road	C1
Whitney Street	E1
Eseks Circle	B5
Daffodil Court	E6
Grafton State Hospital Road Branch	C1
Frankie Lane	C2 C3
School Street Number Two	C2
Stonewall Drive	D3
Salisbury Street	D5
Luka Drive	C5
Cheryl Drive	C5
Violet Lane	E6
Williams Road	B2
Brian Circle	B4
Brendan Drive	C4
Old Ferry Street	C6
Donahue Lane	B2
Jay Street	B2
Leland Avenue	C2
Putnam Lane	E3
Tracy Ann Drive	C2
Kessell Street	C3
Virginia Circle	C3 D3
White Flower Lane	B3
Blackstone Lane	E6
Spring Hill Drive	B5 B6
Oak Ridge Lane	B4
Linda Circuit	C2
Grist Mill Road	C5
Audrina Lane	C1 C2
Messier Street	C5
Horseshoe Drive	D3
Nipmuc Road	E6
Pine Hill Road	C5
Parmenter Crossing	C1
Mary Ann Drive	C3
Prospect Street	C2
Sunnyside Terrace	C5
Carroll Manor	C3
Canal Street	C5
Greenlawn Avenue	C5
Alfalfa Drive	E6
Sampson Street	C5 C6
Empire Circle	E2
Coventry Road	C4
Mill Street	B2 C2
Millstone Drive	C5
Carroll Avenue	C3
Gloucester Road	B2
Overlook Street	B2 C2
Dendee Drive	C5
Usher Road	C3
Old Saw Mill Road	C2
Cedar Hill Road	C4
Harding Street	D6
Southfield Court	B5
Library Circle	D1
Birch Street	C2
Lilac Lane	C6
Westview Street	D3
Murray Avenue	C5
Bigelow Way	E6
Gershom Drive	E1
West Street	C4
Zgonis Drive	D5
Shore Drive	B2
Farnum Street	C5
Kay Street	B2 B3
Demers Street	C5
Jordan Terrace	B2
Stowell Road	C3
Ray Street	C2
Ridge Road	D1
Rittenhouse Road	D4
Robert Circle	B3
Cabot Street	C5 C6
Fisher Street	E4
Blackberry Lane	C5
Sunset Lane	B2
Elizabeth Street	B2 B3
Gordon Circle	C4
Avalon Way	C5
Collette Street	C5
Lottie Drive	B4
Patriot Way	B3
Chiswell Road	E1
Lake View Drive	B2
Railroad Court	C5
Hovey Pond Drive	B2
Nantucket Place	E4 E5
Sean Mikeal Way	B4
Eagle Rock Terrace	E6
Logan Road	C3
Hitchings Road	C3
Belmont Street	C5
Northgate Court	B2
Bay Colony Circle	B3
Bailin Circle	B2
Logan Path	C3
Windle Avenue	B1 C1
Garden Street	D3
Joys Road	C4
Martin Drive	B2
Saunders Drive	B5
Nichols Drive	C4
Peters Way	C4
Francis Street	B2
Anderson Lane	B2
Beth Lee Drive	C4 D4
Dylan Way	C2
Maxwell Drive	C3
Waterville Circle	C2
White Birch Lane	B4
Warren Street	D3
Carriage House Lane	E2
Mountain View Lane	D2
Deerfield Court	C4
Old Snow Road	C2
Perry Street	B2 C2
Arcadia Street	C5
Azalea Lane	C5
Joncas Terrace	B2
Mason Drive	B2
Veterans Circle	C5
Stillwater Lane	C3
Spring Road	C5
Pepperbrush Court	E2 E3
River Avenue	D5
Silver Spruce Drive	D5
English Row	C5

Places on the map

- Airport Park
- Axtell Forest
- Blackstone River
- Blackstone River Land
- Blackstone River Park
- Blithewood Purchase
- Brigham Hill
- Brigham Hill Wildlife Area
- Chestnut Street Forest
- Cider Millpond
- Council On Aging
- Cr #3
- Cr #4
- Doris Drive Land
- Fairview Cemetery
- Fay Acres Open Space
- Ferry Street Well Project
- Fisher Park

Neighborhoods next door

- Wilkinsonville

Maps inside this one

- Farnumsville Historic District
- Fisherville Historic District

Where this is

- Fisherville Pond
- Fisherville Pond Access
- Fitzpatrick Road Parcel
- Fletcher Reservation
- George Knowlton Preserve
- Grafton Public Schools
- Great Meadows Tax Title Land
- Hassenamesett Woods
- Hennessy Land
- Highfields Golf & Country Club
- Hovey Pond
- Lake Ripple
- Land Abutting Parker Land
- Macomber Land
- Marsters Preserve
- N. Grafton Fish & Game Club
- Parker Preserve
- Potter Hill Meadows
- Quinsigamond Marsh
- Silver Lake
- Silver Lake & Beach
- Woods

United States › Massachusetts › Central Massachusetts › Worcester County › Grafton

© OpenStreetMap contributors, Open Database License, openstreetmap.org/copyright · Map data: Protomaps · Boundary: Who's On First (CC-BY 4.0); U.S. Census Bureau
https://visitorfun.com/maps/ma/grafton