Haverhill Map

Essex County, Massachusetts

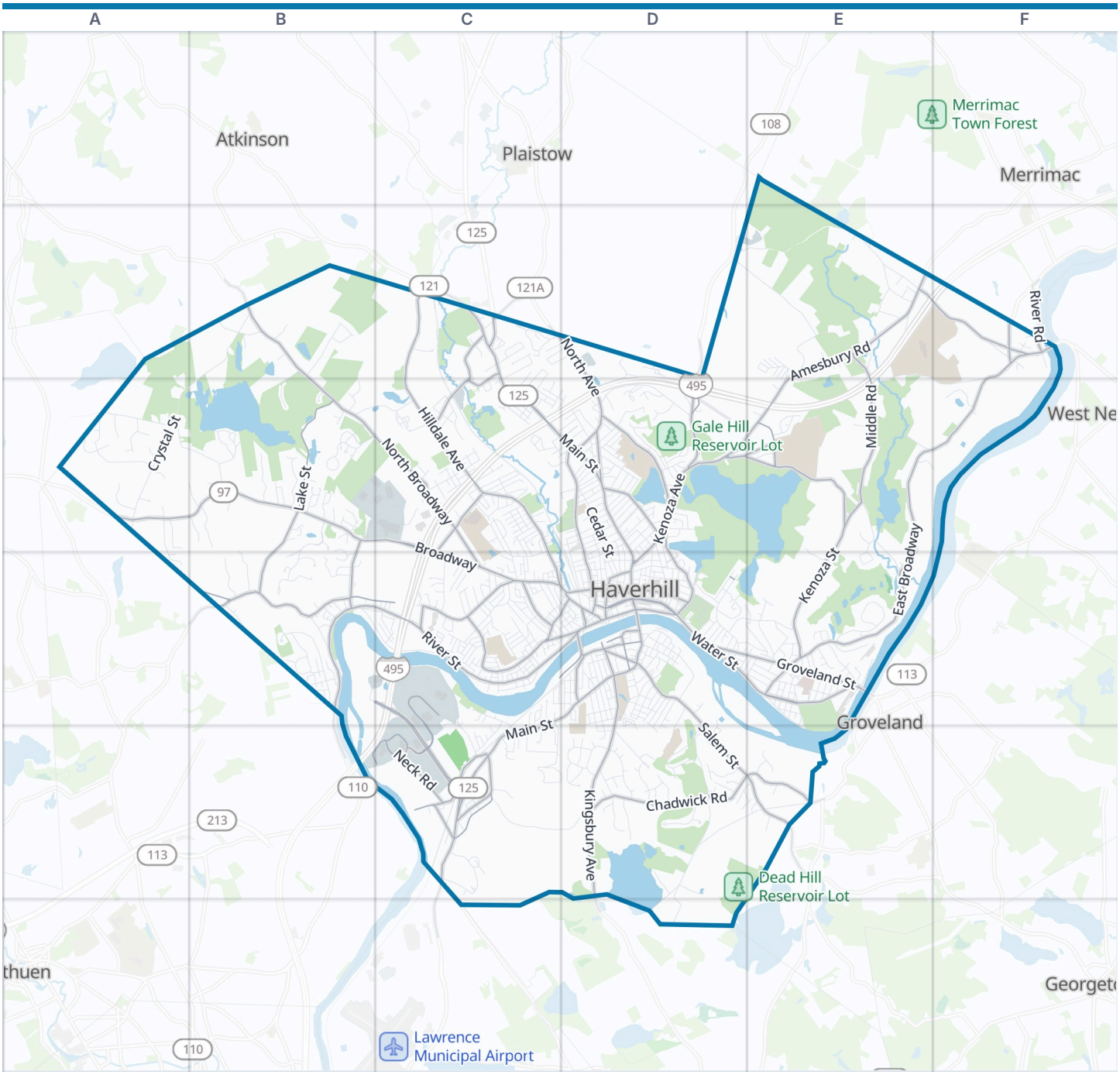



Haverhill boundary | Park | Water

Zoom out: Essex County map

© OpenStreetMap contributors, Open Database License, openstreetmap.org/copyright · Map data: Protomaps · Boundary: Who's On First (CC-BY 4.0); U.S. Census Bureau
https://visitorfun.com/maps/ma/haverhill

Haverhill Map

Street index and places

Street index

Showing the 300 most important of 1,095 named streets, main roads first and then the longest. 795 more are left out to keep the street index to two pages.

Highways

enter I495	C4

Main roads

Main Street	C2 C3 D3 D4 D5 E5
South Main Street	C4 D4 C5
Amesbury Road	E2 D3 E3
Route 125 Connector	C4 C5
Water Street	D4 E4
Groveland Street	D4 E4
Boston Road	C5
Lincoln Avenue	E4
Kenoza Avenue	D3 D4
Plaistow Road	C2
White Street	D4
Merrimack Street	B4 D4
Emerson Street	D4
Bridge Street	D4
Knipe Road	C5
Bates Bridge	E4
Osgood Street	D4 C5
Washington Square	D4
River Street	B4 C4 D4
Hilldale Avenue	C2 C3 C4
Broadway	B3 C3 C4 D4
Salem Street	D4 D5 E5
Kingsbury Avenue	D4 D5
Washington Street	C4 D4
State Route 97	A3 B3
North Avenue	D2 D3
Primrose Street	D3 D4
Lowell Avenue	C4
Amesbury Line Road	E2 F2
Newton Road	D2 D3
Concord Street	D3
Mill Street	D3 D4
James P Ginty Boulevard	D4
Rosemont Street	C2 C3
Monument Street	C3 C4
Groveland Road	E5
Winter Street	D4
South Elm Street	D4
Summer Street	D4
Bailey Boulevard	D4
Railroad Avenue	C4 D4
Laurel Avenue	D4
Essex Street	D4
East Main Street	F2
Marsh Avenue	D3
Locust Street	D4
River Road	F2
Moulton Way	D4
Walnut Street	D4
Railroad Square	D4
Lafayette Square	D4
Atkinson Depot Road	C2
East Broadway	F2 E3 F3 E4
North Broadway	B2 B3 C3 C4
Kenoza Street	D3 E3 E4
Lake Street	B3 B4
West Lowell Avenue	B4 C4
Middle Road	E2 E3
Chadwick Road	D5 E5
Ward Hill Avenue	C4 C5
Neck Road	B5 C5
Ferry Road	C5
Lawrence Street	D3
Forest Street	B3 B4
Merrill Avenue	C2 C3
Elliott Street	E3
Grove Street	C4
High Street	C4 D4
Oxford Avenue	C5
Shelley Road	C5
Merrimac Road	F2
Cross Road	C5
Keeley Street	E4
South Pleasant Street	D4
Middlesex Street	D4
Chadwick Street	D4
South Prospect Street	D4
Shattuck Street	D3 E3
Methuen Road	B4
Howe Street	B4

Other streets

Crystal Street	B2 A3 B3
Boxford Road	D5 D6
Liberty Street	A3 B3
Brandy Brow Road	D2 E2
Seven Sister Road	E4
Willow Avenue	C5 D5
Gile Street	D3
Corliss Hill Road	D2 E2
Country Bridge Road	E2 F2 E3 F3
Lincolnshire Drive	D5
West Meadow Road	B3 B4
Whittier Road	E2
Beechwood Drive	B3 C3
Farrwood Drive	C5
Cedar Street	D3 D4
Boardman Street	D4
Solar Farm Access Road	C5 D5
Orchard Hill Road	D5
Hyatt Avenue	D5
Millvale Road	E3 E4
Brickett Hill Circle	C2
Golden Hill Avenue	D4 E4
Snow Road	B4
Castle Road	D3
Brook Street	C3 C4
South Cross Road	D5 E5
Riverside Avenue	E4 E5
Hoyt Road	D5
Village Woods Road	A3
Westchester Drive	D2 D3
Pilgrim Road	C3 C4
Brown Street	E4
Webster Street	D3 D4
Vale Street	B3 C3
South Riverview Street	C4 C5
Thompson Road	E3
Columbia Park	D3
Lexington Avenue	D4 D5
Parsonage Hill Road	B2
South Kimball Street	D4
Computer Drive	C3
Gale Avenue	D3
Crystal Lake Road	B3
Margin Street	C4
Research Drive	B3 C3
Brickett Lane	D2 D3
Carleton Street	C4
Sherwood Drive	D5
Franklin Street	D3 D4
Western Avenue	B4 C4
Baileys Court	A3 A4
Denworth Bell Circle	D4 D5
Powdermill Road	E3 E4
Homestead Street	E2
Eighth Avenue	D3
Old Ferry Road	E4
Warrenton Road	C4
Pilling Street	C4
Hale Street	D3 D4
Woodland Park Drive	D3
South Park Street	D4
Glenview Road	B3
Front Nine Drive	B2 B3

Highland Avenue	D3 D4	Marina Drive	E4	Winchester Street	D4 D5
Winona Avenue	D3	Crystal Court	A3	Riverview Street	D4 E4
Kristine Lane	B3	Hadley West Drive	C4	Hunters Run Place	C4
Scotland Heights Road	B4	Bellevue Avenue	C4	Leonard Avenue	D4
Chestnut Street	D4	South Williams Street	D4	Montclair Road	C3
Arlington Street	D4	Creek Brook Drive	B3 C3	Belvidere Road	D4
Freeman Street	C4	Presidential Drive	C4 C5	14th Avenue	D3
Forest Acres Drive	C5	Barker Street	D5 D6	Woodrow Avenue	C2
Portland Street	D3 D4	Fernwood Avenue	D4 D5	Munroe Street	E4
Jericho Road	B2	Haseltine Street	D4	Pleasant View Avenue	C4
Sarah J Circle	B3	Old Amesbury Line Road	F2	Silver Street	C4
Towne Hill Road	D5	Old Yankee Road	A3	Ashworth Terrace	C4
Powder House Avenue	E4	Tyler Park	D3	Northside Court	C2 D2
Park Street	D4	Eudora Street	C3	Orchard Avenue	D4 E4
Juniperwood Drive	B3	Braewood Drive	D5	Pear Tree Road	E3
Lawrence Road	E5	Kennedy Circle	E4	Coffin Avenue	E4
Downing Avenue	D3	Sawmill Ridge Road	A3	Stephan Avenue	B4
Lakeview Avenue	D3	Ninth Avenue	D3	Green Street	D4
Hillcrest Avenue	C4 D4	Pine Avenue	C3 D4	Rogers Road	C4 C5
Coachmans Lane	B3	Atlanta Street	C3	Danforth Court	B4
Riverdale Avenue	C4 C5	Germain Avenue	D4	Mount Vernon Street	D4
Bennington Street	C3	Standish Road	C3	Marshland Street	D3
Fountain Street	D3	Talmuth Avenue	C2 C3	Clement Court	B4
Tersolo Road	B4	Lamoille Avenue	D4	Commonwealth Avenue	D3
Linwood Street	E4	Edgehill Road	D3	Gary Avenue	E4
Parkridge Road	C4	Lyons Farm Road	D5	Magnolia Avenue	D3 D4
Rolling Meadows Lane	B3 B4	Hanscom Avenue	C2 C3	Avco Road	C4
Morgan Drive	B4	Dwight Street	D4	Clydedale Avenue	C3
Brockton Avenue	D3	Valleyview Farm Road	D5	Westland Terrace	D3
Colby Street	D4	Muriel Terrace	D4 D5	Wheeler Avenue	C4
Colonial Farm Road	B4	Jaffarian Road	C2 C3	Central Avenue	D4
Fifth Avenue	D3 D4	Calumet Street	C3	Fairmount Avenue	D3
Bradley Avenue	B4	Recovery Way	B4 C4	South Webster Street	D4
West Rochambault Street	C3	Bradford Avenue	D4	Stetson Street	D4
Hancock Street	C4	Fairview Farm Road	A3	Fourth Avenue	D4
Larch Road	D5	Russett Hill Road	E3	Wedgewood Drive	E4
Nettleton Avenue	E4 E5	Auburn Street	D3 D4	Audubon Road	E2
South Central Street	D4	Berkeley Avenue	D4	Country Hollow Lane	C3
Bank Road	C4	Old Thompson Road	E3	Hamilton Avenue	D3
Crosby Street Extension	D3	Revere Street	D4	Longview Street	D3
Cypress Avenue	D4	Bateman Street	C3	Peabody Street	D4
Rainbow Drive	C4 C5	Agawam Avenue	D4 D5	15th Avenue	D3
Sixth Avenue	D3 D4	Sanders Road	D4	Westminster Avenue	D3
Bradfields Drive	F3	Lansing Avenue	C4	Greenlawn Avenue	C4
Goodale Street	D4	Mendum Road	B3	Indian Rock Road	B3
Cogswell Street	C3	Harding Avenue	D4	Douglas Street	E4
Observatory Avenue	C4	Edgewood Avenue	C4	Race Street	E4
Linwood Avenue	D4	Klondike Avenue	B4	Tenadel Avenue	D3
Blaisdell Street	C4	Howard Street	D3 D4	Homer Street	D4
Montvale Street	D4 D5	South New Street	D4	South Lakeside Avenue	D5
Blossom Street	D4	Elm Street	D3	Madison Street	E4
Wilson Street	C4	Alpine Drive	C2	Bates Road	C4

Places on the map

- Baypoint Riverfront
- Bradford Country Club
- Brandy Brow Forest
- Chadwick Pond
- Clement Farm
- Creek Brook Conservation Area
- Crystal Gorge Conservation Area
- Crystal Lake
- Crystal Lake East Conservation Area
- Crystal Lake Golf Club
- Davidowicz APR
- Dead Hill Reservoir Lot
- Elmwood Cemetery
- Gale Hill Reservoir Lot
- Hav Hound Rod&Gun Club
- Haverhill High School
- Haverhill Public Schools

Neighborhoods next door

- Atkinson
- Georgetown
- Groveland
- Merrimac
- Methuen
- Plaistow
- West Newbury

Maps inside this one

- Bradford Common Historic District
- Rocks Village Historic District

- Kazmiera Marina
- Kenoza Lake
- Kimball Farm
- Lake Pentucket
- Lake Saltonstall
- Linwood Cemetery
- Little River Reservoir
- Meadow Brook Conservation Area
- Merrimack River Park
- Millvale Reservoir
- Msciz Farm
- Northfields Golf Course
- Old Wild Farm
- Plug Pond Recreation Area
- Renaissance Golf Club
- Rivers Edge Plaza
- Riverside Park
- Round Pond
- Silsby Farm
- Sisters Pond
- Ski Bradford
- Tattersall Farm
- West Meadows

Where this is

United States › Massachusetts › North of Boston › Essex County › Haverhill

© OpenStreetMap contributors, Open Database License, openstreetmap.org/copyright · Map data: Protomaps · Boundary: Who's On First (CC-BY 4.0); U.S. Census Bureau
https://visitorfun.com/maps/ma/haverhill