Holden Map

Worcester County, Massachusetts

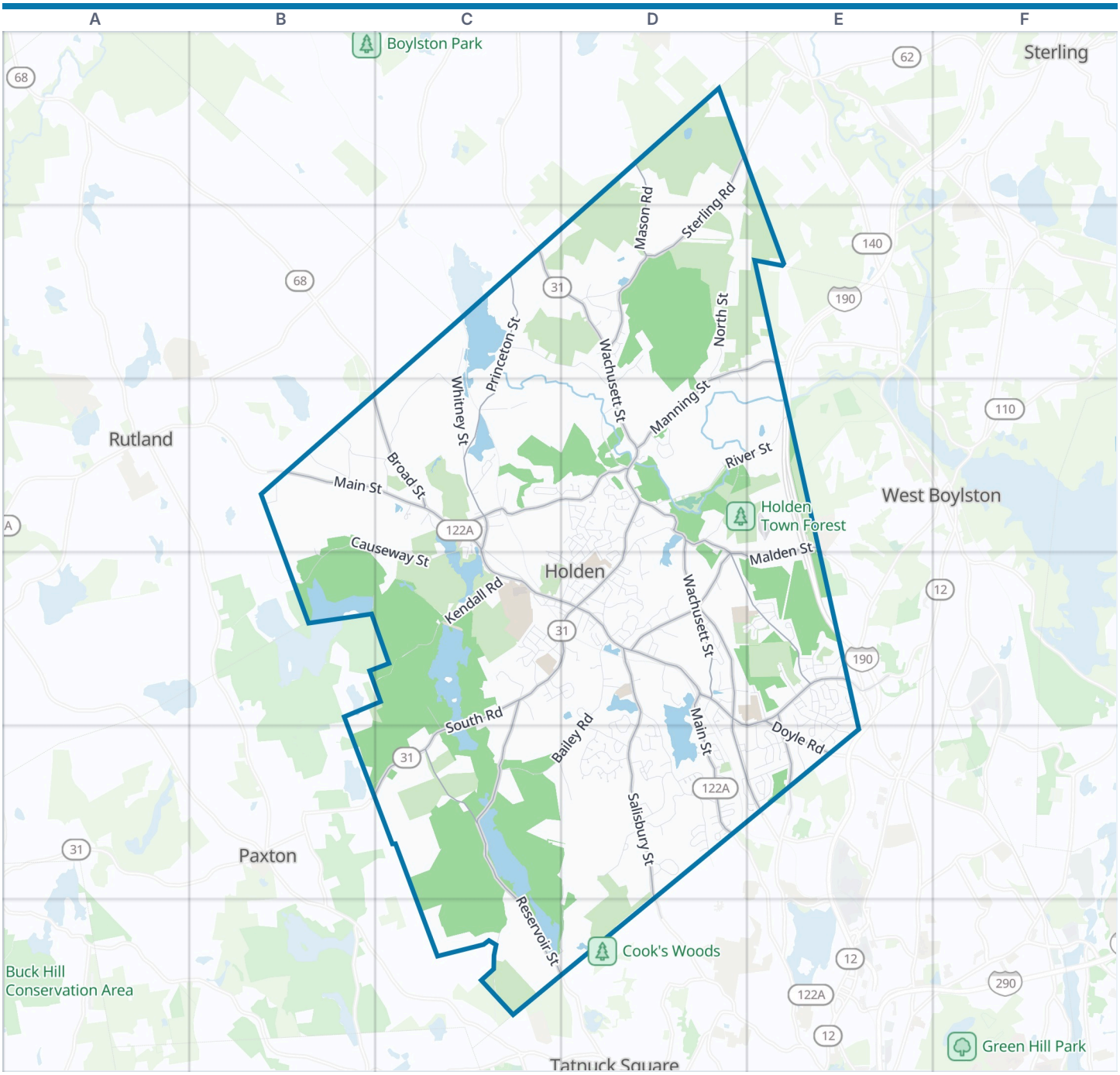



Holden boundary Park Water

Zoom out: Worcester County map

© OpenStreetMap contributors, Open Database License, openstreetmap.org/copyright · Map data: Protomaps · Boundary: Who's On First (CC-BY 4.0); U.S. Census Bureau
https://visitorfun.com/maps/ma/holden

Holden Map

Street index and places

Street index

Showing the 300 most important of 369 named streets, main roads first and then the longest. 69 more are left out to keep the street index to two pages.

Main roads

Main Street	B3 C3 C4 D4 D5	Highland Street	D3 D4	Mason Road	D1 D2
Broad Street	B3 C3	Holden Street	D4 D5 E5	Quinapoxet Street	C3 D3
Wachusett Street	C2 D2 D3 D4	Doyle Road	E4 E5	Sterling Road	D1 D2
Reservoir Street	C4 D4 C5 C6	Paxton Road	B5 C5	Chapel Street	D4
Salisbury Street	D4 D5 D6	Holden Road	B5	Brattle Street	E4 E5
South Road	C4 C5	Princeton Street	C2 C3	Mount Pleasant Avenue	C3
Shrewsbury Street	D4 E4 D5 E5	Malden Street	E3 D4 E4	Woodland Street	E4
Manning Street	D2 E2 D3	Bullard Street	D3 D4 E4	Goodale Street	E3

Other streets

Bailey Road	D4 C5 D5	Fort Sumter Drive	D3	Glenwood Street	E4 E5
Causeway Street	B3 C3 B4 C4	Bond Road	B3	Cimarron Lane	D3
River Street	D3 E3	Wood Street	D2	Cedar Road	D5
Kendall Road	C4	Cobb Street	C3	Sunnyside Avenue	C4
Newell Road	D4 D5	Avery Heights Drive	C4 D4	Howard Street	C6
Elmwood Avenue	C2 D2 D3	Chapin Road	C5 D5	Greystone Drive	C4
North Street	D2 D3	Autumn Circle	D5	Boyden Road	D4
Bryant Road	C2 C3	Lexington Circle	D5	Moy Ranch Road	C4 C5
Whitney Street	C2 C3	Jennifer Drive	C4	Fireside Lane	D5
Sycamore Drive	D5	Hubbard Lane	D4	Avery Road	C4 D4
Harris Street	D3	Arizona Avenue	E4	Wyndhurst Drive	D4 D5
Lovell Road	D3 D4	Stoneleigh Road	E4	Pleasant Street	C4 D4
Mill Street	D3	Deanna Drive	D3 D4	Dorothy Avenue	C3 C4 D4
Muschopauge Road	B3 C3	Preservation Lane	E4	Crestview Drive	D4
Stone House Hill Road	D5 C6 D6	Moscow Road	D2 D3	Sawyer Lane	D4
Newbury Drive	D5	Boulder Hill Road	D2	Towle Drive	D4
Parker Avenue	E4 E5	Bull Run	D3	Country Hill Road	C3
Cranbrook Drive	D5	Pinecroft Avenue	E4 E5	Putnam Lane	D5
Fisher Road	D5	Forest Drive	D3	Lincoln Avenue	D4
Jordan Road	D5	Jamieson Road	D4	Winfield Road	E4
General Hobbs Road	D3	Silver Spring Road	C6	Brennan Way	C4
Union Street	D3 D4	Pilgrim Drive	E5	Duxbury Drive	D3
Joel Scott Drive	C4 D4	Beechwood Road	D3 D4	Nichols Street	D3
High Street	C3 C4	Lowell Avenue	E4	Steele Street	E4 E5
Jackson Street	C3	Mount View Drive	E4	Briarcliff Lane	E5
Nola Drive	D3 D4	Valley Hill Drive	D3	Teresa Drive	C4 D4
Blair Drive	D4	Greenwood Parkway	D3	Zottoli Road	D4
Birchwood Drive	E4 E5	Timber Lane	E5	Centerwood Drive	D4
Winter Hill Road	D5	Mark Bradford Drive	E4	Summer Lane	D5
Highland Avenue	D4	Cutler Road	C3	Brewer Way	D3
Meadow Wood Drive	D4	Industrial Drive	D4	Raymond Street	D4
Cook Street	E4 E5	Nelson Street	E5	Old Broad Street	C3
Fox Hill Drive	D5	Laurel Hill Lane	D3	Mark Circle	D5
Twinbrooke Drive	D4 D5	Willow Brook Road	D4	Walnut Street	D4
Woodridge Road	E4	Vista Circle	D5	Village Way	C3 C4
Mixter Road	C4	Millbrook Street	B3	Scenic Drive	D3
Tea Party Circle	D5	Homestead Road	D4 D5	Freedom Lane	E4
Heather Circle	C3	Fairchild Drive	E5	Liberty Circle	E4
Brittney Drive	C4	Winthrop Lane	D4	Harvest Circle	D5
Flagler Drive	D4	Wyoming Drive	E4	Laurelwood Road	D4
Brentwood Drive	E5	Paugus Road	D5 E5	Adams Road	D4
Putnam Road	D5	Woodland Road	D4	Banbury Lane	D5
Cannon Road	B3	Phillips Road	D4	Fairview Avenue	C3

Walnut Terrace	D4
High Ridge Road	D4
Sherwood Hill Drive	D4
Woodmeister Way	D4
Nottingham Drive	D2
Holt Road	D4
Summit Road	C3
John Alden Street	E5
Courtney Drive	C4
Coventry Road	D5
Wilde Willow Drive	D4
Scott Terrace	D3 D4
Slipper Hill Lane	D3
Shady Lane	D3
Montana Drive	E4
Snowberry Lane	D3
Donald Avenue	D4
Seasons Drive	D5
Appletree Lane	D4
Rondeau Road	C3
Woodhaven Road	E5
Rolling Ridge Road	D3
Windy Ridge Road	D3
Candlewood Drive	C4
Otterbrook Drive	D5
Vicksburg Circle	D3
Anderson Avenue	E4
Longmeadow Avenue	E4
Old Salisbury Street	D4
Plymouth Road	E5
Holly Circle	D5
Juniper Lane	E4
Mayflower Circle	D5
Oak Circle	E4
Sandy Glen Drive	D5
Anthony Drive	E4
Armington Lane	D4
Saint Mary's Drive	C3
Miles Avenue	C3
Oakridge Road	D3 D4
Oakwood Street Extension	D5
Fairhill Road	E5
Ottoson Way	D4 E4
Kris Allen Drive	C4
Blossom Square	D5
Oakcrest Road	C4
Mayo Drive	D4
Parker Road	E4 E5
Red Barn Road	D4
Pine Hill Reservoir Dam	B4
Powers Road	D4
Damon Street	D4
Thorny Lea Road	D4
Edgewood Drive	D5
Acorn Drive	E4 E5
Somerset Lane	D5
Harrington Drive	D4
Sheffield Way	E4
Chester Street	D5
Driftwood Drive	D4
Tannery Drive	C3 D3
Hayfield Lane	E4
South Wachusett Street	D4
Maple Street	D4
Oregon Trail	E4
Oakwood Street	D5
Center Wood Drive	D4
Wayland Circle	E4
Marlen Road	D5
Colorado Drive	E4
Hemlock Drive	D3 D4
Wahlstrom Lane	D2
Wendover Road	E5
Torrey Lane Extension	D5
Clair Lane	B3 B4
Brookside Drive	C3
Bancroft Road	D4
Stanjoy Road	D5
Brunnell Drive	C4
Lane Avenue	D5 E5
Surrey Lane	D4
Conrad Circle	D5
Kenwood Road	D4
Brice Circle	D4
Colonial Road	D5
Springdale Road	D2 D3
Stearns Lane	D4
Alpha Road	D5
Village Green Lane	D5
Greenbriar Lane	D3
Allen Road	D5
Gail Drive	D5
Tamarack Circle	D5
Pioneer Road	D4
Bascom Parkway	D4
Quaker Road	C3
Tucker Road	E5
Dawson Circle	D4
Gallair Circle	D5
Salem Road	C4
Pinebrook Lane	D3
Ridgewood Road	D3
Deane Avenue	D4
Hickory Circle	D5
Alden Hill Road	D4
West Fairhill Road	E5
Windsor Circle	D3
Diamond Hill Road	D2
Steppingstone Drive	D5
Chaffins Lane	D4
Larkspur Road	E4
York Towne Terrace	D5
Hilltop Avenue	C3
Orchard Road	D4
Hawthorne Road	D5
Wagner Lane	E4
Hilltop Avenue Extension	C3 C4
Hunter Circle	D3
Farragut Way	D3
Frederickson Avenue	E5
Quail Run	D5
Quinapoxet Lane	D3
Central Park	D5
Redgate Lane	D4
Rocky Mountain Road	D2
Parsons Road	C3
Shays Lane	D5
Bay Colony Lane	D5
Danielle Lane	D2
Hebert Lane	D3
Birch Hill Road	D5
Heritage Lane	E5
Paul Revere Road	D3
Cold Brook Circle	D2
Dogwood Circle	D5
Holmes Drive	D4
January Lane	D5
Mountaineer Drive	C4
Clark Street	D3 D4
Buckingham Road	D2
Stephanie Drive	D4
Sunset Drive	C4
Davis Way	C4 D4
Windsor Court	D3
Dominitis Drive	D2
John Street	E4
Sumac Circle	D5

Places on the map

- Alder Trail
- Camp Kinneywood
- Cascades West
- Chaffin Pond
- Chaffins Mens Club
- Chaffinville School
- Conservation Land
- Davis Hill Elementary School
- Dawson Pond
- Eagle Lake
- Eagle Lake Wildlife Refuge
- Former Fletcher Land
- Grove Cemetery
- Holbrook Forest
- Holden Hills Country Club
- Holden Reservoir Number One
- Holden Reservoir Number Two
- Holden Town Forest
- Holden Trap Rock
- Kendall Reservoir
- KinneyWoods

Neighborhoods next door

- Paxton
- Rutland
- Sterling
- Tatnuck Square
- West Boylston

Maps inside this one

- Holden Center Historic District
- Eagleville Historic District

Where this is

United States › Massachusetts › Central Massachusetts › Worcester County › Holden

- Laurel Woods Wildlife Sanctry
- Lundquist Ann L
- Maple Spring Pond
- Maynard Farm
- Mountview Middle School
- North Worcester Fox & Coon Club
- Porcupine Hill
- Poutwater Pond Wildlife Management Area
- Quinapoxet Reservoir
- Quinapoxet River Access
- Sports Fields
- Stump Pond
- Town Wells
- Trout Brook Conservation Area
- Unionville Pond
- Wachusett Regional High School
- Wachusett Watershed
- Ware River Watershed Area
- White Oak Land

© OpenStreetMap contributors, Open Database License, openstreetmap.org/copyright · Map data: Protomaps · Boundary: Who's On First (CC-BY 4.0); U.S. Census Bureau
https://visitorfun.com/maps/ma/holden