Hopkinton Map

Middlesex County, Massachusetts

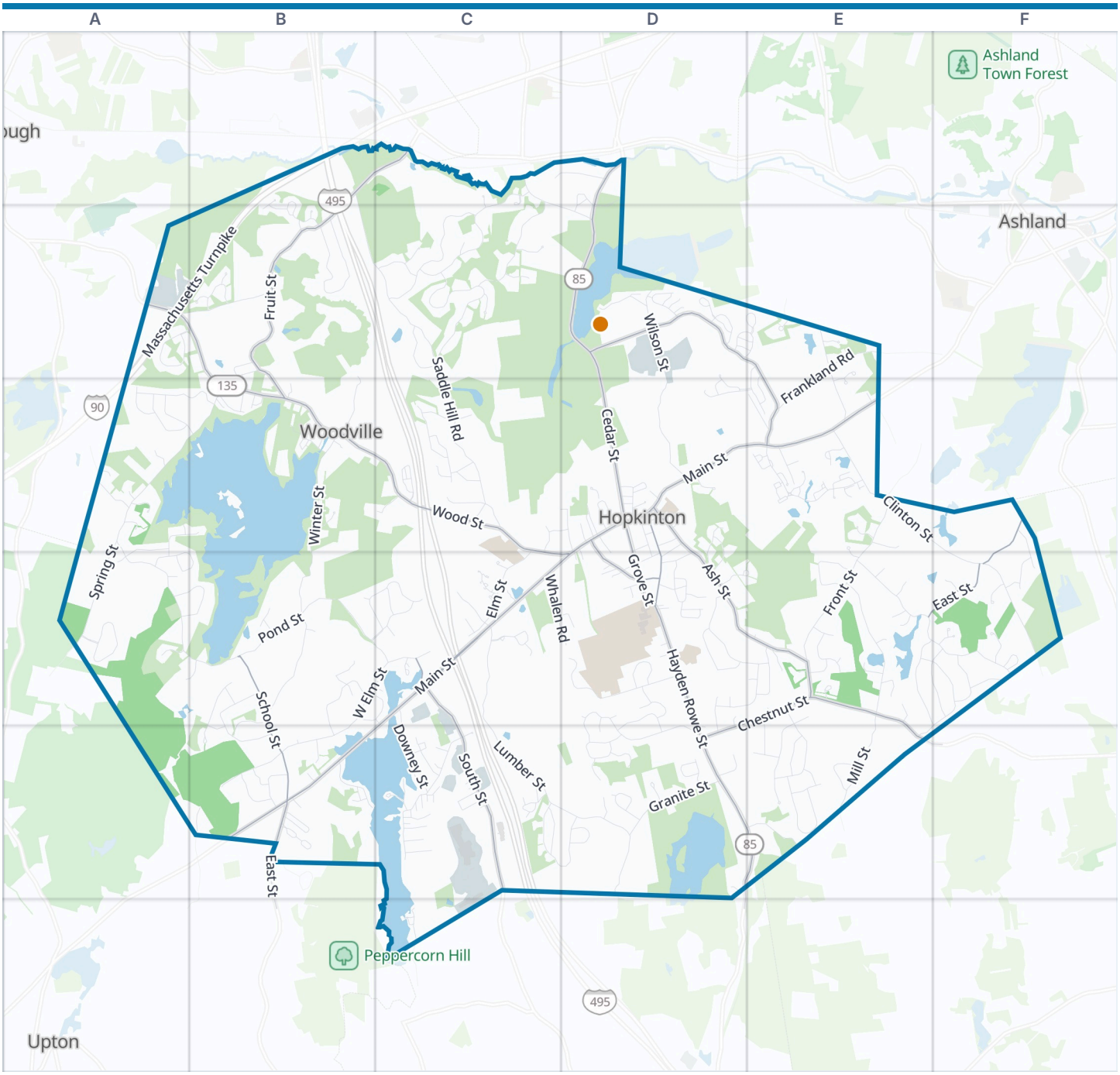



Hopkinton boundary
VisitorFun attraction
Park
Water

Zoom out: Middlesex County map

© OpenStreetMap contributors, Open Database License, openstreetmap.org/copyright · Map data: Protomaps · Boundary: Who's On First (CC-BY 4.0); U.S. Census Bureau
https://visitorfun.com/maps/ma/hopkinton

Hopkinton Map

Street index and places

Street index

Showing the 300 most important of 385 named streets, main roads first and then the longest. 85 more are left out to keep the street index to two pages.

Highways

Massachusetts Turnpike	B1 A2 B2 A3

Main roads

West Main Street	C4 D4 B5 C5	Cedar Street	D2 D3 D5	Fruit Street	B1 C1 B2 B3
East Main Street	D3 E3	South Street	C4 C5	Legacy Farms North	D2 E2 E3
Main Street	D3 D4	Chestnut Street	E4 D5	School Street	B4 B5
Wood Street	A2 B2 B3 C3 C4 D4	Grove Street	D3 D4	East Street	F3 E4 F4 B5
Hayden Rowe Street	D3 D4 D5 E5	Cordaville Street	D1 D2	Pleasant Street	D3 D4
Ash Street	D3 D4 E4 E5	Prentice Street	E5		

Other streets

Pond Street	A3 A4 B4 C4	Alexander Road	D5	Cherry Lane	D3 E3
Lumber Street	C4 C5 D5	Jamie Lane	A4 B4	McNeil Circle	C5
Saddle Hill Road	B1 B2 C2 C3	Alprilla Farm Road	E4	John Matthew Road	B4 B5
Spring Street	A3 B3 F3 A4	Eastview Road	D4	Barbara Road	B5
Clinton Street	E3 F3 F4	Briarcliff Drive	D4 E4	Donna Pass	A3 B3 A4
Winter Street	B3 B4	Nazneen Circle	B5	Breakneck Hill Road	C5
West Elm Street	B4 C4 B5	Erika Drive	B4 C4	Waterville Lane	D2
South Mill Street	E4 E5	Whalen Road	C4 D4	Hearthstone Road	D3 D4
Wilson Street	D2 D3 E5	Wescott Drive	A4 B4	Parkwood Drive	C4
North Mill Street	E4 F4	Pendulum Pass	F4	Fitch Avenue	D4
Greenwood Road	C2	Proctor Street	C3	Hopkinton State Park Road	D1 D2
Front Street	E3 E4	Roosevelt Lane	B1 B2	Edge Hill Road	C2
Huckleberry Road	B2	Greystone Lane	D5	Whirty Circle	D5
Wedgewood Drive	C1 C2	Weston Lane	D2	Stonegate Road	B4 B5
Teresa Road	D4 D5	Oakhurst Road	B5	Carriage Hill Road	D3 D4
Stoney Brook Road	C2	Appaloosa Circle	C3	Stewart Street	A3 A4
Chamberlain Street	D4	Woodview Way	E3	Hill Street	A3
Legacy Farms South	E3	Mechanic Street	B2 B3	Stone Crossing Way	D4 E4
Glen Road	C5 D5	Daniel Shays Road	C2	Magnolia Drive	D2 D3 E3
Avenue D	C5	Emma Drive	A3	Davis Road	D3
Frankland Road	E2 E3	Pinecrest Village	B5	Jackson Street	E5
Hayward Street	C5	Thayer Heights Road	E4	Colella Farm Road	D4
Smith Road	E4 E5	Ledgestone Drive	F4	Sterling Drive	F4
Overlook Road	C1 C2	Sanctuary Lane	D4	Wildlife Drive	F3 F4
Blueberry Lane	D4 E4	Nicholas Road	D4 D5	Meserve Street	D3 D4
Hidden Brick Road	E4 F4 E5 F5	College Street	E5	Jordan Road	F4
Rocky Woods Road	A2 B2	Spuce Street	D2 E2	Lakeshore Drive	C5
Connelly Hill Road	E5	Ridge Road	C3	Constitution Court	C4
Elizabeth Road	B4 B5	Kimball Road	E4 E5	Phipps Road	E3
Elm Street	C3 C4	Hillcrest Drive	C5	Maple Street	D4
Granite Street	D5	Washington Lane	B2	Hazel Road	D4
Valleywood Road	B4 C4	Valentine Road	E4	Blackthorne Circle	D5
Falcon Ridge Drive	A4	Priscilla Road	B4 C4	Church Street	D3 D4
Cross Street	E2 E3	Forest Lane	D1 D2	Curtis Road	E3
North Street	A2 B2	Kruger Road	D2	Meadowland Drive	A3
Tammer Lane	E4 F4 F5	Aspen Way	E2 E3	Courtney Circle	F4
Old Farm Road	B4 B5	Ralph Road	A3 B3	Independence Place	C4
Downey Street	C4 C5	Hunters Ridge Way	E5	Snowy Owl Road	A4
Longwood Drive	A3 B3	Lincoln Street	C1 D1	Woody Island Road	C5
Avenue E	C5	Primrose Circle	E2	Gibbon Road	E4 E5
Patriots Boulevard	C3	Walnut Way	D2	Cunningham Street	B2 B3
Cedar Street Extension	C1 C2 D2	Dicarlo Road	B5	Rt 90 Wb Service Area	A2

Pheasant Hill Road	F4	Fawn Ridge Road	E2	Holly Trail	D3
Wild Road	D4 D5	Myrtle Avenue	D4	White Street	B2 B3
Ryegrass Circle	E3	Charles J Mcintyre Lane	A3 B3	David Joseph Road	B5
Poplar Way	E2 E3	Pike Street	D3 D4	Leonard Street	D4
Pine Island Road	C6	Country Way	B4	Honeysuckle Circle	B2
Davenport Lane	D5	Daniel Road	D5	Montana Road	D4
Equestrian Drive	C3	Parker Point Road	B3	Claflin Street	D3
Trevor Lane	C2	Clydesdale Lane	C3	Whitehall Lane	B3
Holt Street	D4	Summit Way	C2	Laurel Canyon Drive	E4
Joseph Road	D5	Foxhollow Road	A4	Laborers Way	F4
Mayhew Street	D3	McBride Drive	C4 D4	Dale Road	B3
Prestwick Drive	D3	Williams Way	E4	Grandview Drive	E3
Oliver Lane	C3 C4	Frostpane Lane	E3	Leon's Way	C3
Hawthorne Lane	E2 E3	Canterbury Lane	B5	Price Street	D3
Emerson Way	F4	Christian Way	A4 B4	Atwood Drive	C4
South Barn Road	D5	Lyford Road	A3	Spicebush Court	E3
Walcott Valley Drive	D3	Twin Island Road	C5	Juniper Trail	D2 E2
Oak Street	E5	Wyman Lane	E3 E4	Cold Spring Brook Road	E4
Walcott Street	D3	Walker Street	C3	North Pond Terrace	C6
Westfield Road	E4	Chadwick Way	F4	Old Town Road	C5
Morse Lane	B3	Duffield Road	C5	Bandon Lane	D2
Norcross Road	A3	Locust Lane	D2	Partridge Road	F4
Bowker Road	E5	Echo Brook Lane	D5	Riverbend Road	C1 C2
Whisper Way	C3	Hopkins Road	E4	Leman Lane	C4
Crispwater Way	E3	Brook Hollow Lane	E2	Bracing Run	E3
Victory Lane	B2	Fenton Street	D3	Birkdale Lane	D2
Highcroft Way	C1	Sadie Lane	E5	Golden Pond Lane	C4
Wayside Drive	E3	Bridle Path	C3	Revolutionary Way	C4
Deer Run	D5	Susan Drive	D4	Schofield Road	B3
Robbern Road	D4	Marshall Avenue	D3 D4	Deneen Road	B5
Penny Meadow Lane	E4	Rice Street	B3	Hickory Lane	E4
Knoll Road	C5	Mill Street	F4	Redwood Path	D2 E2
Coburn Road	E4	Baldwin Lane	B2	Wellington Way	F4
Tiffany Trail	C4	Kerry Lane	D4	Lakeview Path	A3
Lakepoint Way	C4	Reed Park Road	B3	Ursla Drive	D4 D5
Old Elm Way	B5	Heartwood Way	E3	C Street	D3
Maple Avenue	E3	Castle Hill Road	A3	Lamplighter Lane	B4
Andrea Drive	B5	Cider Mill Road	E4	Windsong Way	E3
Indian Brook Road	C4	Cole Drive	C5	Rockwood Lane	B5
Mount Auburn Street	D3	Apple Tree Hill	C4	Summer Street	D3
Everett Circle	C2	Stagecoach Way	B4	Scarlata Road	B5
Palomino Drive	C3	Exchange Street	B3	Sweetwater Way	E3
Queen Anne Road	B4	Mayhew Court	D3	Singletary Way	C2
Amherst Road	C5	Claflin Avenue	D3	Morningside Lane	E3
Autumn Ridge Drive	E3	Downey Place	C5	Second Road	C5
Sylvan Way	B3	Baker Lane	C3 D3	Whitman Lane	E2 E3
Peppercorn Road	B5	Yale Road	C5	Angels Way	B5
Benson Road	E5	Colonial Avenue	D4	Teaberry Lane	E3
Cobblers Way	E3	Rough Rider Ridge	B1 B2	Maple Street Extension	D4
Highland Street	B3	Gina Drive	B4	Turnbridge Lane	C4
Peter Pocaro Drive	E4	Angelo Drive	D4	Auciello Drive	C5
Bridgeton Way	C2	Bullmoose Run	B1 B2	Commonwealth Avenue	D3 D4

Places on the map

- Aprilla Farm
- Ash Street Land
- Berry Acres
- Boston Marathon Starting Line
- Braim Farm
- Cameron Woods
- Cedar Swamp
- Collela"S Park
- Deer Run
- Duck Pond
- Eagle Farms
- Echo Lake
- Elmwood Farm Conservation Area
- Elmwood Loop
- Elmwood Park
- EMC Park
- Emerald Hills East
- Emerald Hills West

Neighborhoods next door

- Ashland
- Upton

Maps inside this one

- Hopkinton

Where this is

United States › Massachusetts › North of Boston › Middlesex County › Hopkinton

- Equus Hill Estates
- Fruit St. Conservation Restriction
- Fruit Street West
- HALT
- Hearthstone
- Hopkinton Country Club
- Hopkinton Crossing
- Hopkinton High School
- Hopkinton Meadows
- Hopkinton Middle School
- Hopkinton Reservoir
- Hopkinton Sportsman Assoc.
- Hopkinton State Park
- Lake Maspenock
- MetroWest YMCA
- Mighton Woods
- Peloquin Woods
- Pink Trail
- Pratt Farm
- Rocky Woods
- Whitehall Reservoir
- Whitehall State Park

VisitorFun attractions

- Hopkinton State Park

© OpenStreetMap contributors, Open Database License, openstreetmap.org/copyright · Map data: Protomaps · Boundary: Who's On First (CC-BY 4.0); U.S. Census Bureau
https://visitorfun.com/maps/ma/hopkinton