Hudson Map

Middlesex County, Massachusetts

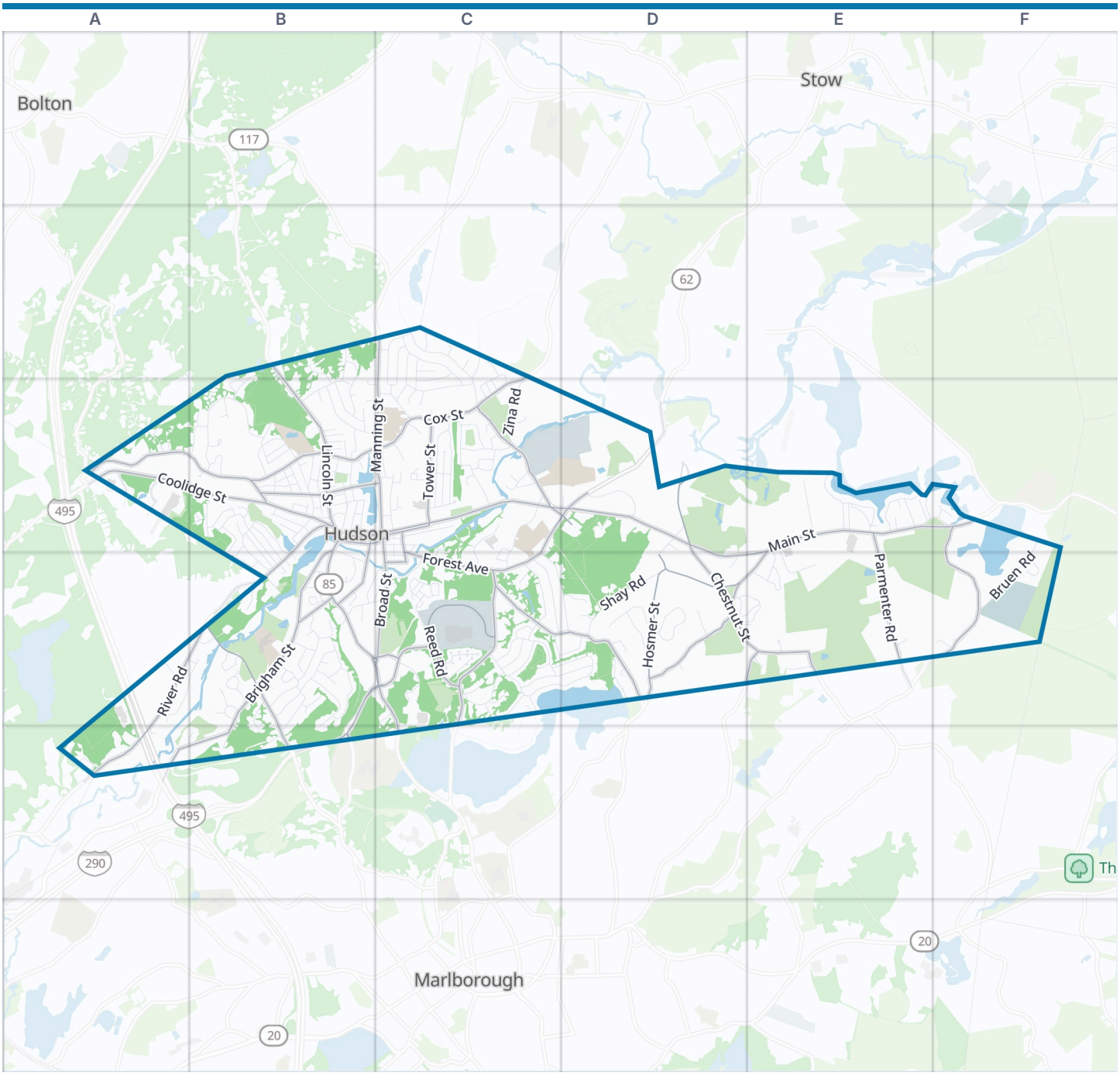



Hudson boundary Park Water

Zoom out: Middlesex County map

© OpenStreetMap contributors, Open Database License, openstreetmap.org/copyright · Map data: Protomaps · Boundary: Who's On First (CC-BY 4.0); U.S. Census Bureau
https://visitorfun.com/maps/ma/hudson

Hudson Map

Street index and places

Street index

Showing the 300 most important of 340 named streets, main roads first and then the longest. 40 more are left out to keep the street index to two pages.

Main roads

Main Street	B3 C3 D3 E3 F3 D4 E4	Forest Avenue	C3 D3 C4	Technology Drive	C4
Washington Street	B3 B4 C4 C5	River Road	A4 B4 A5	Old Stow Road	C2 C3
Central Street	A3 B3	Reed Road	C4	Marlboro Road	D3 E4
Coolidge Street	A3 B3	Marlboro Street	C4	Vila Do Porto Boulevard	C3
Hudson Street	B4 C4 B5	White Pond Road	F3 F4	Grove Street	C3 C4
Route 85 Connector	B5	Chapin Road	B4 B5	South Street	B3
Wilkins Street	D3	Murphy Road	D4	Glendale Road	C3 D3
Gleasondale Road	D3	Brook Street	E3 D4 E4	South Street Extension	B3 C3
Coolidge Road	A3	Hosmer Street	D4	Forestvale Road	C4
Lincoln Street	B2 B3	Parmenter Road	E3 E4	Water Street	C4
Broad Street	C3 C4	Apsley Street	B3 C3	River Road East	B4
Cox Street	B3 C3	Tower Street	C3	Donald J. Lynch Boulevard	A5
Chestnut Street	D3 D4 E4	River Street	B3 B4	Hemenway Street Extension	E4
Brigham Street	B4 A5 B5	Packard Street	B3	River Road West	A5
Causeway Street	C4 D4	Park Street	B3 B4	Hudson Road	C2
Manning Street	C2 C3	Houghton Street	B3 B4		

Other streets

Fort Meadow Drive	C4 D4	Autumn Drive	C4	Oak Street	B3 B4
Laurel Drive	B3	Cornish Drive	D4	Michigan Drive	C4
Kent Drive	C2 C3	Hummock Way	E4	Strawberry Lane	C4
Old Bolton Road	C2 C3	Lakeside Avenue	E3	Florence Street	B3
Cottage Street	B3	Warner Street	B3	Hastings Road	C4
Priest Street	C3	Dean Street	C3	Mason Street	B4 C4
Cortland Drive	D4	Brent Drive	E3 E4	Winter Street	C3 C4
Shay Road	D4	Bradford Road	B3	Lewis Street	D3 D4
Ontario Drive	C4	Felton Street	B3	Hillside Road	B3
Bennett Street	C3	Assabet Village Road	B4	Matrix Way	C4
Bruen Road	F3 F4	Stevens Road	C4	Sauta Farm Way	E3 E4
Hunter Avenue	E3	Plant Avenue	B3	Blaine Street	B3
Barnes Boulevard	D4 E4	Hickory Lane	B4 B5	Marychris Drive	C3
Old North Road	C4 D4	High Street	C3	Lake Street	B3
Highland Commons East	A3	Atherton Road	B4	Edith Road	C3
Richardson Road	C4	Robert Bonazzoli Avenue	C3 C4	Still Drive	B3 B4
Eaton Drive	C2 C3	Stratton Drive	C2 C3	Erie Drive	C4
Harriman Road	B4	Seneca Drive	C4	Barracks Road	F4
Temi Road	B3 C3	Kane Industrial Drive	E3	Cayuga Drive	C4 D4
Zina Road	C3	Lakeshore Drive	C4 D4	Saint James Circle	B3 B4
Woodrow Street	C3 C4	Rebecca Avenue	B3	Gerry Drive	B3
Vinal Street	C3	Pierce Street	C3	Green Street	B3
John Robinson Road	C4	Richard Road	B3	Champlain Drive	C4
Orchard Drive	D3	Cherry Street	C3	Ridge Road	B3
Avon Drive	C3	Stratton Road	C3	Wellington Drive	C2 C3
Forbes Road	B4 B5	Pleasant Street	B3	Falls Brook Road	B2 B3
Curley Drive	B4	Giasson Street	B4 C4	Church Street	B3
Westridge Road	C4	Maple Street	B3 B4	Johnson Avenue	C2 C3
Rolling Lane	A4 B4	Abigail Drive	D4	Woodland Drive	B4
Exeter Road	B4	Brenton Wood Road	B4	Ordway Road	B4 B5
Meadowbrook Road	B3 B4	Brigham Circle	B4	Knotts Street	C3
Highland Commons West	A3	Rotherham Way	C4	Palmieri Drive	B3
Ruthellen Road	B2 B3	Gates Avenue	B3 B4	Pope Street	B3
Otsego Drive	C4	Wheeler Road	C4	School Street	B3 B4
Fox Road	A5	Pine Street	B3 B4	O'Neil Street	B3

Collins Drive	C4 D4
Old County Road	E3 F3
Carlton Street	C3
Shawmut Avenue	B3
Pheasant Trail	B4
Christian Avenue	B3
Bigelow Street	A4 A5
Alan Road	B2 B3
Walnut Street	B4 C4
Lee Circle	C3
Carter Street	B3
Philip Street	B2 B3
Birchwood Road	C3 C4
Bexley Drive	C2 C3
Teresa Drive	B3
Marion Street	B3
Deer Path	B4
Elm Street	C3
Bolton Street	A3
Cranston Way	D4 E4
Rock Avenue	E3
Worcester Avenue	E3
Alberta Drive	B4
Juniper Road	B5
Indian Farm Road	B4
Maxwell Circle	B4
Dudley Road	A4
Crestview Drive	D4
Riffles Lane	B3
Lake Boone Drive	E3
Walcott Street	C2 C3
Howe Street	B3
Hearthstone Drive	B4
West Avenue	E3
Rutland Street	B4
Blueberry Lane	D4
Baben Road	C4 D4
Huron Drive	C4
Reardon Road	B4
Feltonville Road	B4
Glen Road	B3
Crump Street	A3
Beechnut Lane	E4
Chadwick Road	B4
Judith Road	B4
Robert Road	B3
Wildflower Path	B4
Lark Drive	C3
Lower Road	D4
Gately Avenue	E3
Parkhurst Drive	C3
Dewey Street	B3
Port Street	B4
Houghton Court	B3 C3
Elizabeth Road	C4
Oneida Place	C4
Welsh Street	C3
Nixon Road	B3
Summer Street	C4
Butman Street	B3
Second Street	B3
Rice Street	B3
Lyman Avenue	E3
Wilson Street	B3
Riverview Rest Road	B4
Cabot Road	C4
Silver Oak Road	C3
Munson Street	C3
Marykate Lane	B3
Kathleen Road	C3
Linden Street	B3
Superior Drive	C4
Cranberry Lane	F4
Patriot Lane	C2
Kattail Road	B4
Lilac Lane	B5
Utica Drive	C4
Loring Street	C3
Timothy Lane	B3
Edgewood Drive	C2
Santos Drive	C3
Kelly Lane	E4
Marjorie Street	B3
Elaine Circle	C3
Hampshire Circle	C2
Patterson Lane	D3
Raymond Court	B4
Pearl Street	B3
Stowe Court	C3 C4
York Drive	C3
Appleton Drive	C4
Overland Street	B4
Russell Street	B3
First Street	B3
Julian Lane	A3
Bush Road	B3
Merritt Drive	C3
Four Bridges Road	A4
Hapgood Street	B3
Tom Williams Senior Drive	D4
Townsend Road	C4
Blossom Street	C3
Harvey Street	C3
Davis Road	B3
Dover Circle	C3
Riverview Street	B4
Vernon Drive	C4
Bertha Street	C3
Everett Street	B4
Franklin Street	B3
Freeman Circle	A5 B5
Carriage Hill Lane	D4
Third Street	B3
Dyson Circle	C4
Loring Court	C3
Town Line Road	F3
Colburn Circle	C2
Cold Spring Lane	E3
Temple Avenue	E3
Quail Lane	B3 C3
Stony Brook Road	E4
Tiffany Lane	B3
Byron Street	B3
Mareldor Street	C3
Howard Road	B3
Barretts Road	C4
Solo Road	D3
Shore Line Drive	F3
Municipal Drive	C3
Green Meadow Lane	D3
Mackin Street	C3
Sandy Knoll Drive	D4 E4
Annie Terrace Drive	E4
Frias Court	B3 C3
Saratoga Drive	C4
Arlington Street	B3
Cedar Street	C3
Hammond Circle	B4
Redco Road	B3
Margaret Circle	C2
Belleview Street	B4
Highland Park Avenue	B3
Lamson Avenue	B3
Claire Circle	C3
Indian Lakeshore Drive	C4
Spring Street	C3 C4
Rimkus Road	A5
Lincoln Court	B3

Places on the map

- Apsley Park
- Artisan at Hudson
- Bruces Pond
- Buteau Conservation Land
- Buteau Land
- C.A. Farley Elementary School
- Centennial Beach
- Charter Oak Country Club
- Chestnut Street Natural Area
- Chestnut Well
- Cox St.Wellfield
- Cranberry Well
- Danforth Creek Property
- Ferjulian's Farm
- Forest Avenue School
- Forestvale Cemetery
- Fosgate Town Forest
- Goodale Memorial Forest
- Gospel Hill
- Hudson High School
- Hudson Rod & Gun Club

Neighborhoods next door

- Bolton
- Marlborough
- Stow

Maps inside this one

- Hudson

Where this is

United States › Massachusetts › North of Boston › Middlesex County › Hudson

- J.L. Mulready Elementary School
- Kane Well
- Lowe's
- Morse Property
- O"Donnell Field
- Old North Road Conservation Land
- Phillips Hill
- Pope Hill
- Potash Hill
- Potash Hill Water Tank
- Quinn Middle School
- Rimkus Well
- Riverside Park
- Round Top Hill
- Rounttop Water Tank
- Saint Michael's Cemetery
- Sauta Cornfield Athletic Area
- Sauta Property
- White Pond

© OpenStreetMap contributors, Open Database License, openstreetmap.org/copyright · Map data: Protomaps · Boundary: Who's On First (CC-BY 4.0); U.S. Census Bureau
https://visitorfun.com/maps/ma/hudson