I-395 in Massachusetts Map

Interstate highway, Massachusetts

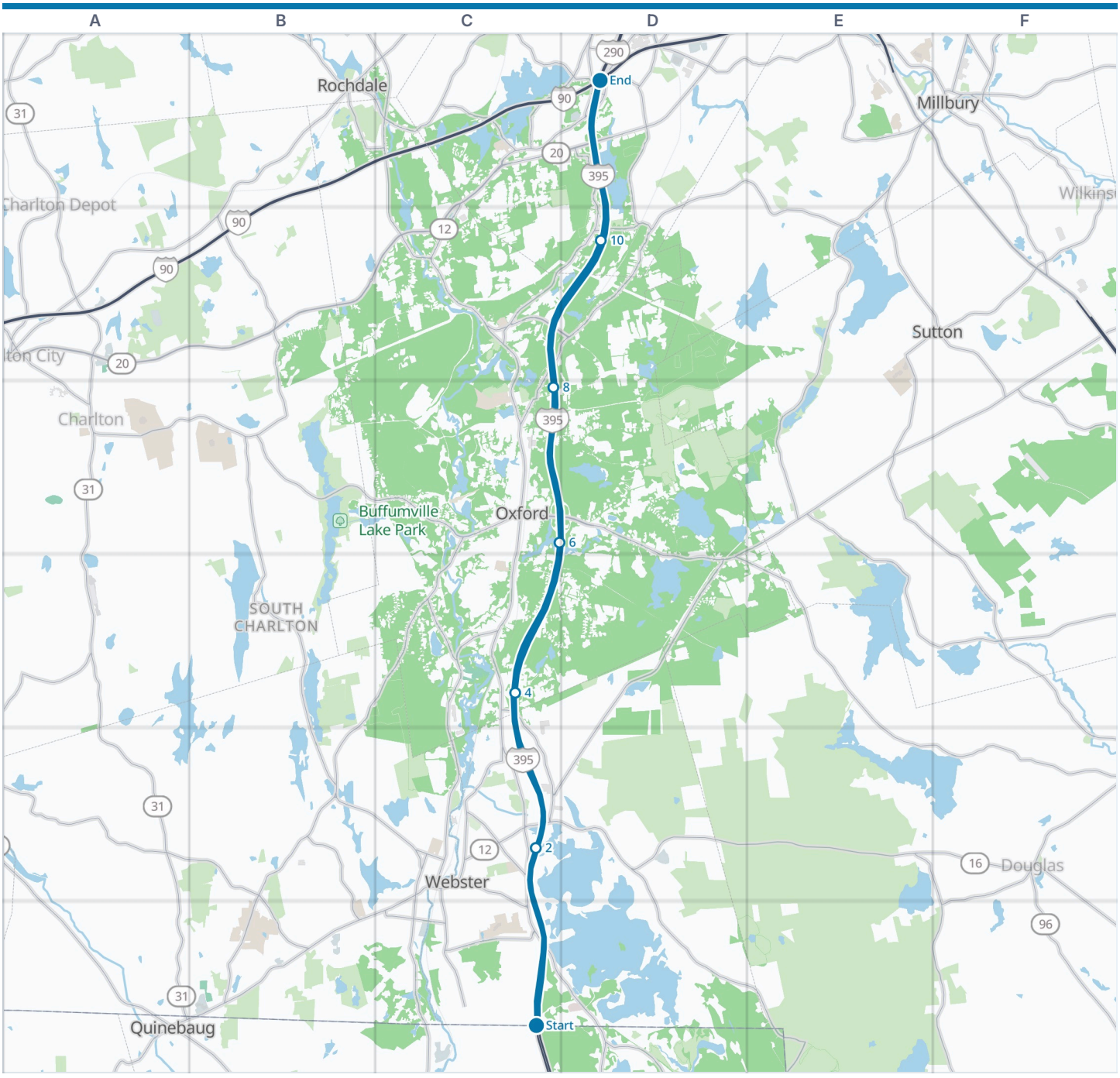



The road ---- County line VisitorFun attraction

Park or forest

Zoom out: Massachusetts Highways map

I-395 is about 12 miles in Massachusetts.

© OpenStreetMap contributors, Open Database License, openstreetmap.org/copyright · Map data: Protomaps · Boundary: U.S. Census Bureau, TIGER/Line 2026

https://visitorfun.com/maps/ma/i-395-in-massachusetts

I-395 in Massachusetts Map

Mile by mile

Along the road

Miles run from the start marked on the map. The last column is the square on page one.

0	Webster	C6	6	Exit 7A	C3	11	Exit 12B	D1
0	Exit 1	C6	6	Exit 7B	C3	11	**US 20**	D1
1	**MA 193**	C6	9	Millbury	D2	11	**MA 12**	D1
2	Dudley	C5	9	Auburn	D2	12	Exit 12	D1
2	Exit 3	C5	9	Exit 9	D2	12	Exit 90	D1
2	**MA 16**	C5	11	Exit 11A	D1	12	**I-290**	D1
3	Oxford	C5	11	Exit 11B	D1			
4	Exit 4	C4	11	Exit 12A	D1			

County

Worcester County (mile 0)

VisitorFun attractions within 5 miles

Bigelow Monument
University (Crystal) Park

Parks and preserves within 5 miles

Buck Hill Management Area
Buck Hill Scout Reservation
Buffumville Lake Park
Bull Hill Preserve
Douglas State Forest
God's Acre
Henshaw Pond Reservoir Area
Long Pond Preserve
Merrill Pond Wildlife Management Area
Mine Brook Wildlife Management Area
Quaddick State Forest
Robbins Preserve
Slater Woods
Waters Farm
West Thompson Dam Recreation Area

Maps along the road

Worcester County
Webster
Dudley
Oxford
Millbury
Auburn

Where this is

United States › Massachusetts › Massachusetts Highways › I-395 in Massachusetts

© OpenStreetMap contributors, Open Database License, openstreetmap.org/copyright · Map data: Protomaps · Boundary: U.S. Census Bureau, TIGER/Line 2026
https://visitorfun.com/maps/ma/i-395-in-massachusetts