Mansfield Map

Bristol County, Massachusetts

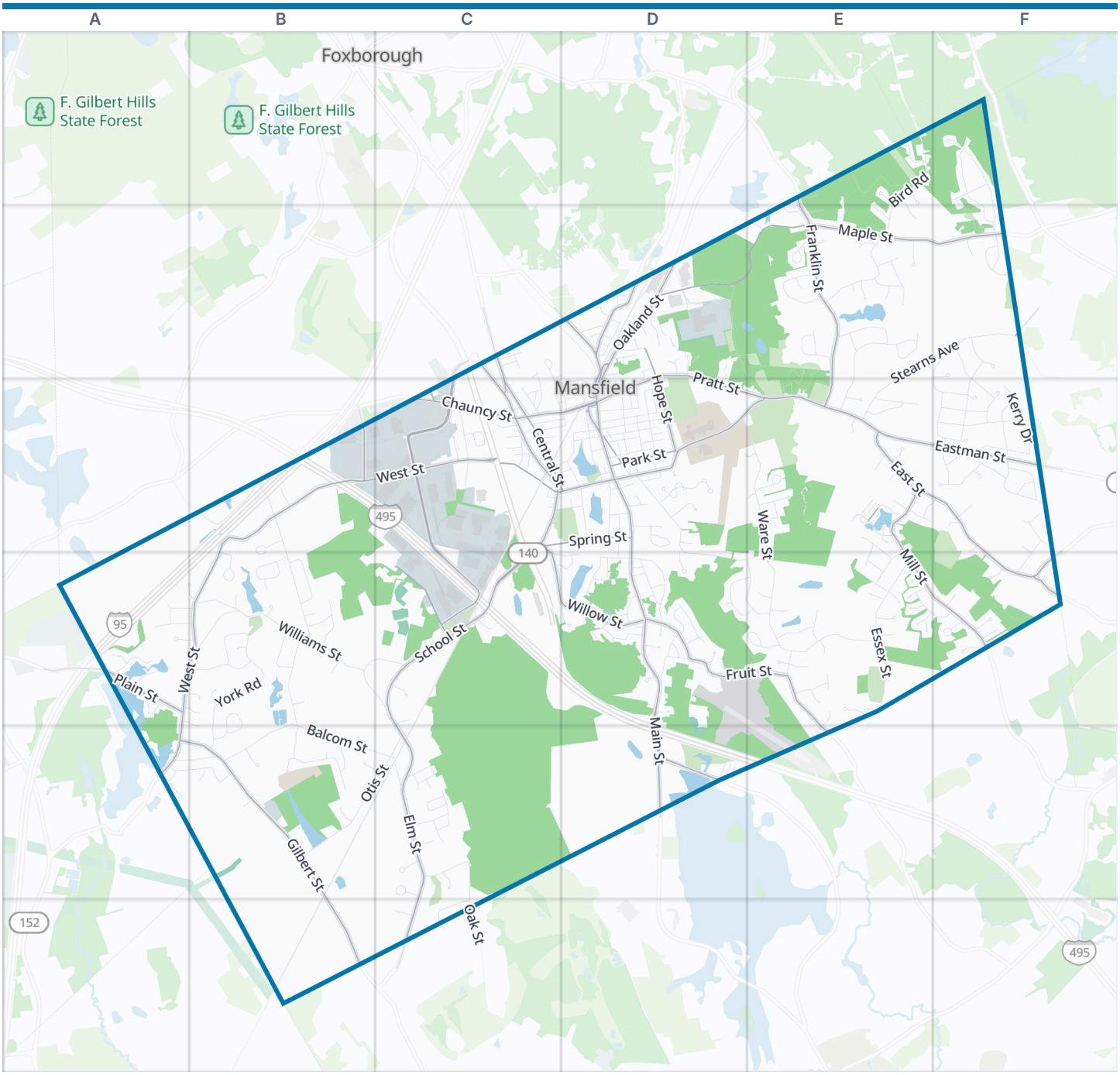



Mansfield boundary | Park | Water

Zoom out: Bristol County map

© OpenStreetMap contributors, Open Database License, openstreetmap.org/copyright · Map data: Protomaps · Boundary: Who's On First (CC-BY 4.0); U.S. Census Bureau
https://visitorfun.com/maps/ma/mansfield

Mansfield Map

Street index and places

Street index

Showing the 300 most important of 423 named streets, main roads first and then the longest. 123 more are left out to keep the street index to two pages.

Main roads

East Street	D3 E3 F3 F4	Park Street	D3	Spring Street	C3 D3
Chauncy Street	C3 D3	Old Colony Road	D3	Plain Street	A4
Eastman Street	E3 F3	Mansfield Avenue	D2 D3 D5	Plymouth Street	C4
Pratt Street	D2 D3 E3	Thomas Street	D3	Hampshire Street	B3
West Street	B3 C3 D3 A4 B4 A5	Forbes Boulevard	C3 C4	Reservoir Street	D5
South Main Street	D3 D4 D5	Maple Street	D2 E2 F2 E3	County Street	D2
School Street	C3 C4 C5	Gilbert Street	A5 B5 B6	North Street	F4
North Main Street	D2 D3	Fruit Street	D4 E4 E5	Richardson Avenue	C6
Copeland Drive	C2 C3	Franklin Street	E1 E2 E3	Highland Street	F4
Oakland Street	D2 D3	Mill Street	F2 E3 E4 F4	Norton Avenue	F4
Central Street	C2 C3 D3	Elm Street	C5 C6		
Hope Street	D2 D3	Willow Street	C3 C4 D4		

Other streets

Ware Street	D3 E3 E4	Lancashire Drive	A4 B4	Conners Avenue	D2
York Road	B4 B5	Old Stable Drive	F2 F3	Harvestwood Lane	F3
Williams Street	B4	Mayflower Drive	F3	Oak Leaf Drive	C6
Stearns Avenue	E2 F2 E3	High Street	C3 D3	McKenzi Lane	C5
Balcom Street	B4 B5 C5	Darby Drive	E2	Surrey Drive	C5
Branch Street	D3 D4 E4	Smith Road	B4	Fram Drive	E1
Otis Street	B5 C5	Willow Crossing	D3	Erick Road	E3
Essex Street	E4	Tracy Circle	E4	Sandy Hill Road	E4
Tremont Street	B3 B4	Wexford Drive	F3	Sturbridge Drive	F3
Lawndale Road	E2 E3	Old Farm Road	A5 B5	Angell Street	D2
Bird Road	E1 E2	Main Street	E3	Nicole Road	F2
Cabot Boulevard	B3 C3	Douglas Drive	B4	Chilson Avenue	D3
Patty's Road	F1 F2	Noreen Road	F2	Plantation Road	F3
Winter Street	E2	Hampden Road	C3	Mystic Lane	F3
Oak Street	C5 C6	Cooper Road	F3	Bonney Lane	E3
Elyse Road	F1 F2	Brook Street	D3	Echo Hills Drive	F3 F4
Old Elm Street	B4 C4	North White Pine Lane	B5	Pleasant Street	D3
Norfolk Street	C3 C4	Samoset Avenue	D3	Windchime Drive	E4
Jewell Street	B4 B5	Union Street	D3	Morrow Street	C2 C3
South Street	B3	Walnut Street	C3	Patriots Way	F4
Colonial Drive	F2 F3	Cottage Street	D3	Riverside Drive	D4
Potash Road	E2	Ridgeview Lane	E2	Coach Road	C5
Old North Trail	F2 F3	Court Street	D3	Grove Street	B3
Dean Street	D3	Casa Drive	C3	Maverick Drive	A4 B4
Pilgrim Road	F3	Nelson Way	B4	Jake's Way	D3
Marshall Avenue	D4	Bungay Street	A5 B5	Donald Allen Drive	F1
Jacob Drive	B4	Corbane Drive	F3	Elm Terrace	C5
Baybrook Farm	D3	Smiley Avenue	D4	Ian Keats Drive	E3 E4
Rumford Avenue	D3	Millfarm Drive	E4 F4	Howe Street	C3 D3
Church Street	D3	King Arthur Way	B4	Canoe River Drive	E3
Hall Street	E3 D4	Tanya Drive	E2	Danielle Lane	D4
Kerry Drive	F3	Brown Avenue	A4	Jefferson Road	E4
Southpark Lane	B4 B5	Riverwood Drive	B3 B4	Rock Street	D3
Francis Avenue	D2	Pine Street	B4	Lincoln Road	D3 D4
Fieldstone Drive	E4	River Edge Road	E3	West Church Street	D3
Highland Avenue	C2 C3 D3	Carriage House Lane	F2	Keli Lane	E2
Monahan Lane	F3	Lantern Lane	C5	Cobb Street	D3
Pine Needle Lane	E2	Fredric Lane	E2	Justin Drive	B5
Deer Path Lane	D4 E4	Angelina Lane	D4	Claire Avenue	B5

Leonard Street	D4
Erin Drive	E4
Camden Lane	C5
Bella Vista Avenue	C3 D3
Marjac Way	F3
Cedar Ridge Lane	F4
Draper Avenue	D3
Cobbler Road	D4
Shawmut Avenue	D3
Basin Street	D4
Northridge Road	F3
Perkins Avenue	C3
Henry Street	C3
Creeden Street	C3
Goose Lane	E2
Mary Dee Lane	E1 E2
Benefit Street	D4
Warren Avenue	C3 D3
Westview Drive	A4 B4
Stratton Road	C3
King Street	D2
Martha's Way	B5
Bellview Drive	D4
Coral Street	C3 D3
Cavan Crossing	F3
Homefield Drive	F1
Jameson Court	F4
Lancelot Lane	B4
Eddy Street	D3
Shields Street	D2
Goward Drive	E4
Bicentennial Circle	D2
South Walnut Street	C3
Dario Way	A4
Marie Drive	C4 D4
Shea Circle	E4
Brookside Road	C5
Juniper Drive	D4
Plowshare Court	E4
Ephriam Drive	E3
Kybren Circle	C5
Atwood Street	C2
Winslow Way	E3
Short Street	E4
Ingrid Drive	A4 B4
Pheasant Hollow Drive	B5 C5
Village Road	C5
Suffolk Road	C3
Mayhew Farm Drive	C4
Serena Allen Way	E1
Stanley Circle	E1
Castle Drive	F4
Squire Avenue	E3 F3
Waldor Drive	E2
Piasecki Drive	E2
Charles Street	D2
Matthew Lane	E3 E4
Holstein Road	E4 F4
Freedom Trail	F2
Lakeside	E3
Hillside Terrace	D3
Clinton Street	D3
Davis Street	D3
Weaver Lane	F3
Morgan Road	A4 B4
Victoria Lane	B4
Saddle Ridge Road	A5
South White Pine Lane	B5
Donegal Way	F3
Union Street Extension	D4
Gander Lane	E2
Oxford Road	C3
Carlow Crossing	F3
Wood Avenue	C3
Glen Street	D3
Lakeview Avenue	A4
Pineview Terrace	E3
Stillbrook Lane	D4
Knight Way	B5
Thompson Street	D2 D3
Fox Street	C2
George Street	C3
Newton Street	D3
Michael Lane	D4
Beaumont's Pond Drive	D2 E2
Hodges Street	D3
Geneva Street	D4
Jonathan Road	E4
Donovan Lane	B3
Horace Street	D3
James Street	D3 D4
Thornton Road	D5
Boundry Road	E1
Robyn Lane	E2
Chestnut Street	F2 D4
Pinto Way	A4
Wilson Place	D3
Elizabeth Road	E4
Hawthorne Court	D2
Lakeview Road	A4
Necco Road	F3
Newell Lane	D4
Fawn Lane	E4
Hill Street	E3
Middlesex Road	C3
Plantingfield Road	B5
Swett Street	D2
Concetta Drive	D2
Forest Heights Drive	B4
Joanna Drive	E2
Green Acres Drive	E2
Partridge Lane	C6
Shiloh Drive	E4
Heather Lane	E4
Jennifer Drive	E2
Lewis Road	F2
Shannon Lane	F3
Cushing Lane	E2
Timberline Drive	A4 B4
Bicentennial Court	D2 D3
Chambers Court	A4 B4 B5
Jason Lane	E3
Euginia Drive	E4
Rosewood Drive	E2
Sean Drive	C4
Alden Street	C3
Millstone Court	E4
Nathan Road	E4 E5
Columbine Road	D5
Gladiola Terrace	D4
Hidden Lane	A4
Cowan Lane	A4 B4
Elmwood Court	C5
Gale Lane	C5
Clementine Drive	E2
River Street	D3
Rustic Drive	E4
Autumn Lane	F3
Berkshire Road	C3
Kevins Way	D3 E3
Van Gemert Drive	F4
Allen Street	C3 D3
John Street	C2
Lauren Lane	E3
Shady Brook Lane	E3
Shore Drive	E3
Dimascio Drive	E4
Giles Place	C3
Farm Pond Path	D3

Places on the map

- Albany International Research Library
- Albertine Well
- Ash Well Site
- Attleboro Water Supply
- Basin Street Woods
- Benefit Street Woods
- Blakes Pond
- Branch street woods
- Cabot Forbes Parcels
- Cabot Pond
- Canoe River Campgrounds
- Canoe River Greenbelt
- Erin's Centre
- Flint Parcel
- Fruit Street Woods
- Fulton Pond
- Great Woods Conservation Area
- Interstate 95 Rest Area
- Kingman Pond
- Leonard Street Woods

Neighborhoods next door

- Foxborough

Maps inside this one

- Mansfield Center

Where this is

United States › Massachusetts › South of Boston › Bristol County › Mansfield

- Magna Vista Recreation Area
- Mansfield Crossing
- Mansfield Fish And Game Club
- Mansfield High School
- Mansfield Memorial Park
- Mansfield Municipal Airport
- Mansfield Public Library
- Mansfield Public Schools - Elementary
- Mansfield Public Schools - Middle and High
- Mansfield Town Hall
- Maple Park Conservation Area
- Marie Strese Conservation Area
- Moose Hill
- Plymouth Street Recreation Area
- Sweet & Kalnins Conservation Area
- Sweets Pond
- Taylor Hill Conservation Woods
- Taylor Hill Woods
- Witch Pond Area
- Witch Pond Swamp

© OpenStreetMap contributors, Open Database License, openstreetmap.org/copyright · Map data: Protomaps · Boundary: Who's On First (CC-BY 4.0); U.S. Census Bureau
https://visitorfun.com/maps/ma/mansfield