Milton Map

Norfolk County, Massachusetts

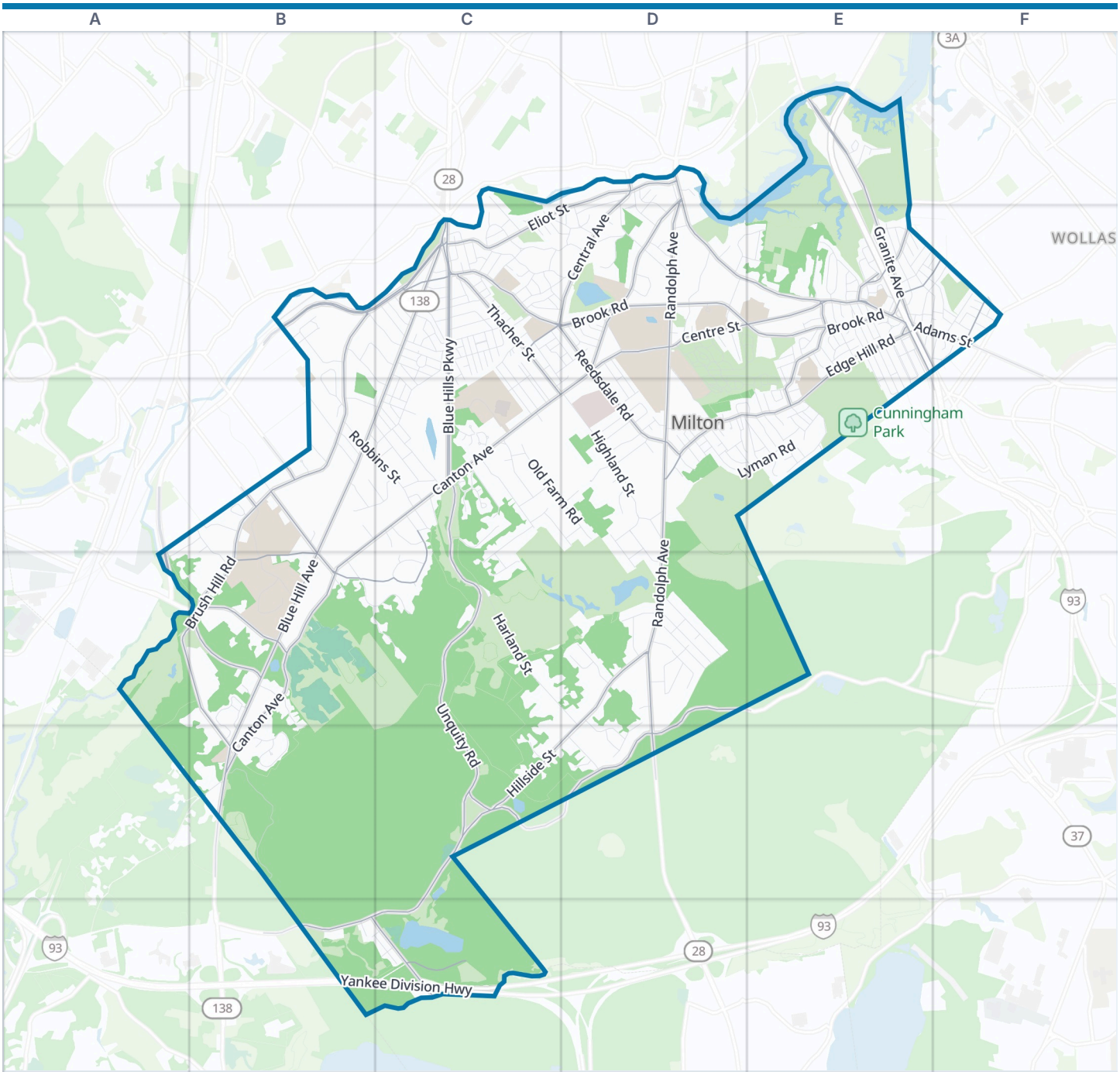



Milton boundary | Park | Water

Zoom out: Norfolk County map

© OpenStreetMap contributors, Open Database License, openstreetmap.org/copyright · Map data: Protomaps · Boundary: Who's On First (CC-BY 4.0); U.S. Census Bureau
https://visitorfun.com/maps/ma/milton

Milton Map

Street index and places

Street index

Showing the 300 most important of 484 named streets, main roads first and then the longest. 184 more are left out to keep the street index to two pages.

Highways

Southeast Expressway HOV Lane	E1 E2 F2	Sergeant William G. Walsh Memorial Expressway	E1 E2 F2	Yankee Division Highway	B6 C6

Main roads

Canton Avenue	D1 D2 B3 C3 D3 B4 B5	Washington Street	F2 B5	Atherton Street	C3 B4 C4
Brush Hill Road	B2 C2 B3 A4 B4 B5	Bryant Avenue	E2	Centre Street	D2 E2
Brook Road	C2 D2 E2	Boulevard Street	E2	Eliot Street	D1 C2 D2
Randolph Avenue	D1 D2 D3 D4 D5	Hillside Street	D4 C5 D5 B6 C6	Edge Hill Road	E2 E3
Blue Hill Avenue	C2 B3 C3 B4 B5	Unquity Road	C3 C4 C5	Thacher Street	C2 C3 D3
Blue Hills Parkway	C2 C3	Chickatawbut Road	D4 C5 D5	Milton Street	F2 B4
Adams Street	D1 D2 E2 F2	Truman Highway	B2	Bradlee Road	B3 B4
Granite Avenue	E1 E2 F2	Squantum Street	E1 E2	Fairmount Avenue	B3
Central Avenue	D1 C2 D2	Blue Hill River Road	B6 C6	Dana Avenue	B3
Reedsdale Road	C2 D2 D3	Truman Parkway	B2 A4	Dollar Lane	B4
Neponset Valley Parkway	B4	Ponkapoag Trail	C6		
Wood Street	E2 F2	Pleasant Street	E2 D3 E3		

Other streets

Harland Street	C3 C4 D4 D5	Sassamon Avenue	D4	Ford Ranch Road	D4
Highland Street	D3	Hilltop Street	D4	Cary Avenue	E2
Summit Road	B5	Warren Avenue	C2	Standish Road	C2 D2
Wolcott Woods Lane	B5	Clapp Street	C2 C3 D3	Valley Road	C2 D2
Lyman Road	D3 E3	Franklin Street	E2 F2	Reservation Road	E2
Old Farm Road	C3 D3	Hallen Avenue	D3 D4	Smith Road	B2
Caroline Drive	B4 B5	Fullers Lane	E3	Herrick Drive	D2
Robbins Street	B3 C3	Forbes Road	D2 E2	Maple Avenue	D2 E2 D3 E3
Blue Jay Way	B3 B4	Alvin Avenue	E2 F2	Parkwood Drive	D4 D5
Woodland Road	B4 C4	Cabot Street	E2	Paradise Avenue	D2 E2
Wendell Park	C2 C3	Governor Stoughton Lane	C3	Amor Road	B2 C2
Hinckley Road	C2 D2	Cliff Road	C2	Whitelawn Avenue	D2
Churchills Lane	D2	Alfred Road	B3 C3	Emerson Road	E2 F2
Governors Road	E2 E3	Countryside Lane	C3 C4	Larch Avenue	D2
School Street	D1 D2	Otis Street	E2	Granite Place	F2
Plymouth Avenue	E2 E3	Elm Street	C2 C3	Decker Street	C2
Church Street	E2 F2	Houston Avenue	C2	Rowe Street	E2
Whittier Road	C3	Gulliver Street	C2 C3	Capen Street	C1 C2
Columbine Road	C2 D2	Woodlot Drive	C3	Forest Street	D5
Dudley Lane	D2	Quisset Brook Road	C3	Meredith Circle	D3
Ridgewood Road	D4	Allerton Road	C2 D2	Saint Agatha Road	E2
Loew Circle	B2 B3	Pine Avenue	D2 D3	Blue Hill Terrace Street	C2
Grafton Avenue	E2	Summit Street	B3	Brook Hill Road	D1 D2
Gile Road	C3	Metropolitan Avenue	B3	Beacon Street	B2
Centennial Avenue	D2 D3	Valentine Road	B2 C3	Brierbrook Street	D4 D5
Indian Spring Road	C3	Huntington Road	E2 E3	Ridge Road	C2
Suites Road	B4	Soldiers Avenue	D2	Waldeck Road	E2
Sumner Street	C3	Harbor View Road	D4	Oak Street	C2
Gun Hill Street	D2 D3	Hollingsworth Road	B2 C2	Morton Road	D1 D2
Gerald Road	D3 E3	Wolcott Road	B3 B4	Centre Lane	D2 D3
Nahanton Avenue	D4	Stone Bridge Lane	B4 C4	Sias Lane	D2 D3
Craig Street	B3 C3	Antwerp Street	E2	Willow Avenue	D2
Ferncroft Road	C2 C3	Maple Street	D1 D2	Voses Lane	D2
Audubon Road	C2	Garden Street	E2 E3	Parkway Crescent	C2 C3
Truro Lane	C3	Dyer Avenue	C2	Beacon Street Circle	B2

Cheever Street	C2
Crestview Road	C4
Longmeadow Road	C3 D3
Woodmere Drive	B3
Nancy Road	E3
Mark Lane	D4
Patricia Drive	E3
Clifton Road	D3
Hudson Street	C2
Big Blue Drive	A3 B3 A4
Woodside Drive	D3 D4
Margaret Road	C3
Cypress Road	E3
Father Carney Drive	E2
Martin Road	D3
Guilford Road	E2
Pine Tree Brook Road	C3
Highland Lane	D3
Victoria Street	C2
Buckingham Road	D3
Spafford Road	D3
Dean Road	D3 E3
Heather Drive	D4
Meagher Avenue	C2
Webster Road	E2 E3
Harold Street	C2
Circle Avenue	D3
Colonial Road	C3
Fairbanks Road	C2 D2
Sears Road	D4
California Avenue	E2
Crown Street	C2
Hurlcroft Road	E2
Lafayette Street	C3
Meadowview Road	B3 C3
Ruggles Lane	D2
Silver Brook Road	B6 C6
Revere Street	C2
Artwill Street	D3
Cedar Terrace Street	E2
Lothrop Avenue	C2
Badger Circle	D3 E3
Concord Avenue	C2
Howe Street	E2 F2
Kahler Avenue	C2
Courtland Circle	E1
Cushing Road	B3
Belcher Circle	F2
Lodge Street	D3
Marshall Road	D3
Trout Brook Avenue	C3
Manning Lane	C2
Horton Place	E3
Pagoda Street	C2
Marilyn Road	C2
Pillon Road	E2
Frothingham Street	D2
Aberdeen Road	C2
Saint Mary's Road	C2
Barbara Lane	B3
Churchill Street	C2
Rustlewood Road	C2 D2
Locust Avenue	D2
Hills View Road	B3
Vose Hill Road	B3
Grove Street	C2
Bartons Lane	E3
Pierce Street	E2 F2
Walnut Street	C2 D2
Wentworth Farm Road	D4
Magnolia Road	C2 D2
Windsor Road	C2
Carberry Lane	B4
Birch Avenue	D2 E2
Briarfield Road	C2
Hollis Street	E2
Pagoda Circle	C2
Mingo Street	C3
Brae Burn Road	E2
Hawthorn Road	C2
Christopher Drive	E2
Sheldon Street	E2
Thompson Lane	D2
Cheryl Drive	E2
Hope Avenue	E2
Avalon Road	C2 D2
Russell Street	D2
Century Lane	E2
Spruce Street	D3 E3
Hillcrest Road	E2
Westvale Road	E2
Hoy Terrace	E3
Lochland Street	E2
Mathaurs Street	D3
Dexter Street	C2 C3
Evergreen Trail	C3
Green Street	B5
Pond Street	F2
Rose Street	D3 E3
Fletcher Steele Way	D3
Lincoln Street	C2
Brandon Road	C2
Landon Road	B3 C3
Pope Hill Road	C3
Channing Street	C2 C3
Laurel Road	C2
Lawrence Road	E3
Winthrop Street	C2
Collamore Street	E2
Oak Road	D1 D2
Butternut Avenue	E2 E3
Park Street	C3
Brush Hill Lane	B3
Meeting House Lane	B3 C3
Barberry Lane	D5
Adanac Road	C3
Riverside Avenue	E1
Hemlock Drive	B4
Norman Street	C2 C3
Elton Road	E3
Fairfax Road	C2
Bassett Street	E2 F2
Thistle Avenue	E1
Willoughby Road	C2
Bradford Road	E3
Tucker Street	C2
Bunton Street	F2
Stonehill Lane	C5
Prince Street	C3
West Side Road	D1 D2
Coolidge Road	D3
Chilton Park	C2
Curtis Road	C2
Essex Road	C2
Lawndale Road	E2
Marr Crest Drive	D2 E2
Belvoir Road	C2
Cape Cod Lane	D2
Pilgrim Road	F2
Saddle Ridge Road	C3
Annapolis Road	C3
Denmark Avenue	E2
Kenilworth Road	E2
Woodchester Drive	E2
Elm Avenue	D2
Magnolia Avenue	D2 E2
Allen Circle	C2
Cherry Blossom Way	C3
Pine Grove Street	E2
Beechwood Lane	B3
Libby Road	E2
State Street	E2
Chesterfield Road	E2
High Street	D1
Miller Avenue	E3
Bonad Road	C2
Brewster Road	D4
Glendale Road	E3

Places on the map

- Academy Hill
- Andrews Park
- Beth Israel Deaconess Hospital – Milton
- Breeze Hill
- Brush Hill
- Brush Hill Care Center
- Brush Hill Road Playground
- Camp Sayre / New England Base Camp
- Cox Library
- Cunningham Park
- Curry College
- Eliot Tower
- Eustis Estate Museum and Study Center

Neighborhoods next door

- Wollaston

Maps inside this one

- Milton Hill Historic District
- Scott's Woods Historic District
- Brush Hill Historic District
- Railway Village Historic District

- Eustis-Jeffries Conservation Land
- Flatley Field
- Fontbonne Academy
- Forbes House Museum
- Forbes Woods
- Fowl Meadow
- Glover Elementary School
- Governor Hutchinson's Field
- Hancock Hill
- Harland Street Conservation Area
- Hemenway Hill
- Heritage Hall
- Houghton Hill
- Houghton's Pond
- Locke/Gregg/Chestnut Run
- Marigold Marsh
- Milton Academy
- Milton Cemetery
- Milton High School
- Milton Town Forest
- Neponset River Reservation
- Neponset Valley Parkway
- Pine Tree Brook Greenway
- Presidents Golf Course
- Russell Pond
- Turners Pond
- Wollaston Golf Club

Where this is

United States › Massachusetts › Greater Boston › Norfolk County › Milton

© OpenStreetMap contributors, Open Database License, openstreetmap.org/copyright · Map data: Protomaps · Boundary: Who's On First (CC-BY 4.0); U.S. Census Bureau
https://visitorfun.com/maps/ma/milton