North Attleborough Map

Bristol County, Massachusetts

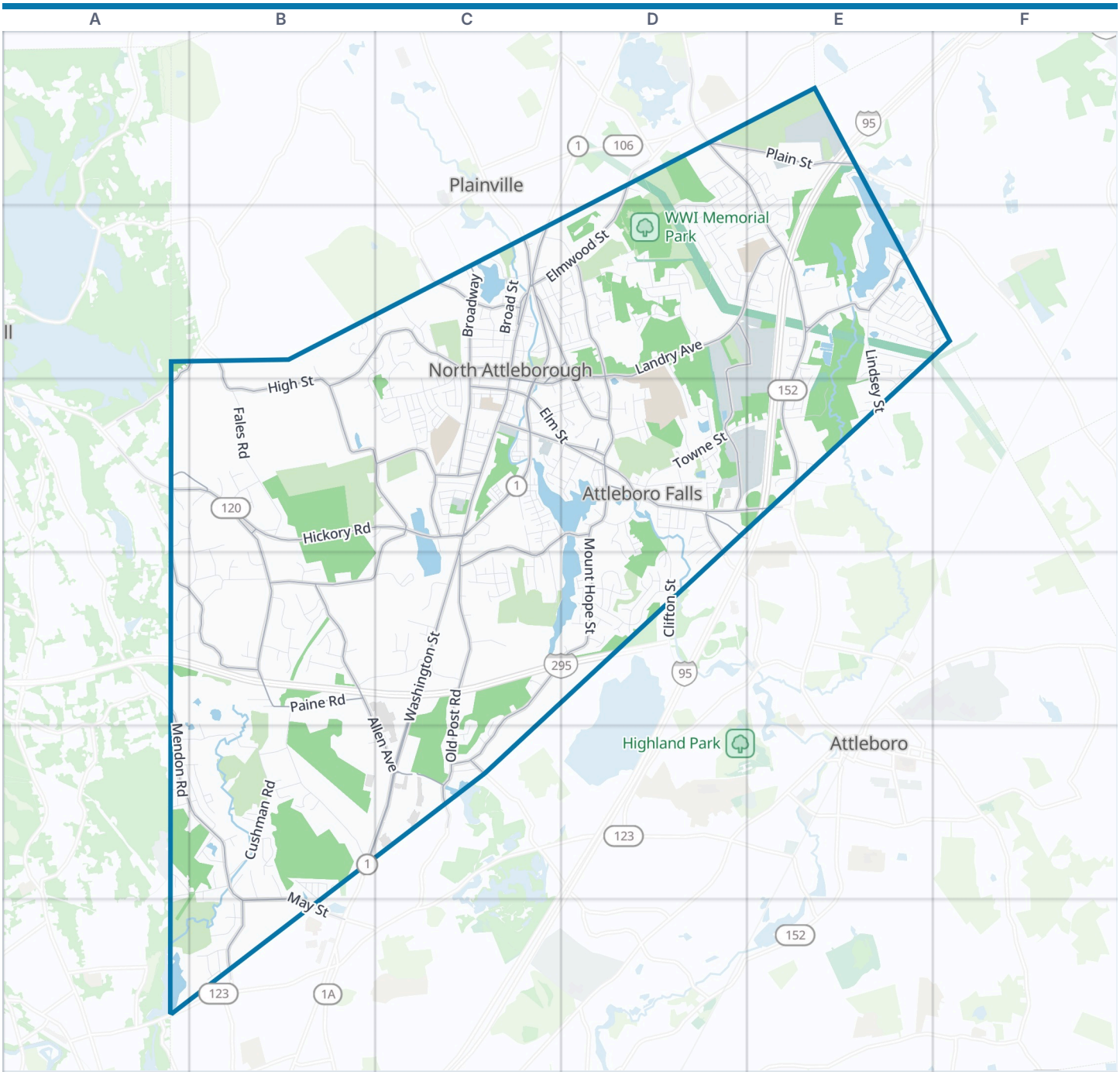



North Attleborough boundary | Park | Water

Zoom out: Bristol County map

© OpenStreetMap contributors, Open Database License, openstreetmap.org/copyright · Map data: Protomaps · Boundary: Who's On First (CC-BY 4.0); U.S. Census Bureau
https://visitorfun.com/maps/ma/north-attleborough

North Attleborough Map

Street index and places

Street index

Showing the 300 most important of 595 named streets, main roads first and then the longest. 295 more are left out to keep the street index to two pages.

Main roads

South Washington Street	C3 C4 B5 C5	Messenger Street	D1	Metcalf Road	C3
East Washington Street	C2 C3	Mount Hope Street	D2 D3 C4 D4 C5	West Street	C2 E2
Kelley Boulevard	D1 E1 E2 E3	High Street	B2 C2 B3	Sheldonville Road	B4
Hickory Road	A3 B3 C3	Paine Road	A3 A4 B4	Adamsdale Road	B6
Hoppin Hill Avenue	C3 B4 C4	Landry Avenue	D2 E2 C3 D3	Bungay Road	E2
Elm Street	C3 D3	Allen Avenue	B4 B5 C5	May Street	B6
North Washington Street	C2 C3	Old Post Road	C4 C5	Orne Street	C2 D2 C3
Commonwealth Avenue	D3	John Dietsch Boulevard	D2 E2 D3	Mansfield Road	E2
Elmwood Street	D1 C2 D2	Broadway	C2 C3	Anawan Road	C3
Park Street	C2	Mendon Road	A4 A5 B5 B6	Richards Avenue	C3
Robert F. Toner Boulevard	D3 E3	Ellis Road	B3 C3	Arnold Mills Road	A2 B2 A3
North Avenue	D3 D4	Smith Street	C2 D2 D3	Linden Street	C5
Washington Street	C2 B5	Plain Street	D1 E1	West Bacon Street	C2
North Main Street	E3	Reservoir Street	C3 D3 C4	North Attleboro Road	A3
Taunton Street	D1	Holmes Road	A3 B3 B4	Newport Avenue	C5
Nate Whipple Highway	A3	Chestnut Street	C3 D3	Allen Street	B2

Other streets

Towne Street	D3 E3	Crescent Avenue	C3	Harris Drive	B2 C2
Cumberland Avenue	B4 B5	Depot Street	A5 B5 A6	Wendy Drive	D3
Fales Road	B3	Horace Darling Drive	E2	Grove Street	C2
Cushman Road	B5	Caspian Way	C2 C3	Farm Hill Road	A4 B4
Oakridge Avenue	E1 E2	Kennedy Drive	E3	Peterson Street	C2 C3
Draper Avenue	B4 C4	Grant Street	C3 D3	George Street	D1 E1
John Rezza Drive	D4	Westside Avenue	C3	Roland Baxter Road	C3
Lindsey Street	E2 E3	Highland Meadow Drive	B5	Harold W Bishop Drive	B3
Hunts Bridge Road	A5 B5	Royal Park Apartments	C3	Stoddard Drive	D3
Broad Street	C2	Charles Street	C3 D3	Peck Street	D3
Cliff Drive	D1 D2	Wagon Wheel Road	D2	Constance Way	D2
Jefferson Street	C3	Lincolnshire Drive	B5	Circular Street	C2
East Street	C2 C3	Roosevelt Avenue	C3	Eden Park Drive	C4
Arnold Road	C2 C3	Jackson Street	D3	Scout Lane	E2 E3
Mary Ann Way	E2 F2	Old Wood Road South	D2 E2	Norton Road	C4
McKeon Drive	E2 F2	Saint Lawrence Way	B4	Spring Street	D3
Millard Road	B4	Colonial Road	C4	Church Street	C2 C3
Fisher Street	C2 D2	Clifton Street	D4	Leonard Street	C2
Longview Drive	A5 B5	Lyman Street	D3	Rosewood Lane	D4
Quail Creek Road	B2 C2 B3 C3	Walcott Road	D2	Spring Hill Drive	B4
Achilles Way	D4	Ivy Street	D3	Weona Road	E2
Old Wood Road	D2	Bayberry Road	C2	Donald Tennant Circle	E2
Oak Knoll Drive	C4	Coach Road	D2	Westfield Drive	E2
Mary Kennedy Drive	E3	Spruce Street	C2 D2	Bank Street	C3
Homeward Lane	D2	Sutherland Road	C3	Delamont Avenue	C4
Virginia Avenue	D4	Riverview Drive	C4	Whalen Drive	E2 E3
Debora Road	E2 F2	Ronald C Meyer Drive	D2	Kenneth Kostka Drive	D2 E2
Blackberry Road	D2 E2	Freeman Street	D3 D4	Morgan Way	C2
John Dietsch Square	D3 E3	Henry B Riordan Way	B4	Calvin Road	C3
Raymond Hall Drive	D2 E2	Sumner Street	C2 C3	Woodchip Square	D1 E1
Wild Acres Road	C3 C4	Stanley Street	D3	Grandview Drive	B6
Cranberry Road	E2	Division Street	C2	Ruest Road	B2
West Barn Road	A3 B3 B4	Stanson Drive	D2 E2	Germaine Drive	A4 B4
Glenfield Road	C4	Reed Avenue	C2 D2	Pleasant Street	C2
Laurelwood Drive	D2 D3	Pearl Street	B2	Rodney Lecours Drive	B4

Oak Street	C3 D3	Montclair Drive	A5 B5	Richard H Pinsonnault Lane	B3
Oakcrest Drive	E1 D2	Amvet Boulevard	C3	Rustwood Lane	A3 B3
Norborough Drive	B5	Cedar Ridge Road	B3 B4	Avery Street	C3
Lorden Drive	B4	Frederick A Nittle Drive	B5	Raymond Tatro Lane	B3
Dodge Avenue	D3 D4	Kimberly Drive	E2	Bellevue Avenue	C2 D2
Birchwood Drive	D3 D4	Cottage Street	D3	Edgewood Drive	C4
Poppasquash Road	D3	Willow Street	E1 E2	John A Moriarty Drive	B4
Johnson Street	C3	Limerick Way	B6	Rosemary Road	E2
George Leven Drive	D1	Ryder Road	C2 D2	Echo Drive	D2
Galway Drive	B6	Kendall Street	C3	Larsen Way	E2 E3
Peters Way	E2	Ash Street	C3	Pollis Circle	E2 E3
England Road	B5	Whiting Street	C2	Robinson Avenue	D3
Hawkins Road	A4 B4	Joseph H Leblanc Lane	B4	Stonehill Road	D1 D2
Curran Road	A5 B5	Bernice Street	B5 B6	Shannon Way	B6
Green Drive	E1 E2	Sperry Lane	E3	Janice Lane	D3
Hunting Street	C3	Newell Drive	D2	Maple Street	D3
Chipping Stone Road	B3 B4	Oriole Drive	D2	Powder Horn Way	A4
Lake Shore Drive	C3	Lewis Road	B5 B6	Cross Street	C2
Juniper Road	C3	Jacap Drive	E3	Girards Way	B4
Barrows Street	C3	Massand Road	B4	Rodney Street	C3
Hope Street	C3 D3	David Road	C3	Pond View Way	D3
Jarvis Lane	B5	Jeffrey Drive	D2	Barbara Road	C3
Munroe Drive	E1 E2	John J Grimaldi Drive	C2	Circle Court	C2
Sumac Lane	D2	Roxanne Square	E1 E2	Jon C Barry Drive	B3
Haduk Drive	B5 B6	Colburn Street	C3	Sagebrush Drive	C2
South Broadway	C3	Woodcrest Road	D1 E1	Hoyle Drive	E2 F2
Edmund H Nichols Road	B5	Armstrong Drive	E3	Robert Batchelder Road	D3
Carlgate Road	C4	Fletcher Street	C2	Chase Street	B5
Village Way	D3	Lincoln Road	E2	John C Porter Way	B3
Columbia Street	D2	Greenwood Drive	E2	John J Swanezy Road	D3
Forest Street	C3 D3	Sequoia Lane	B5	Alton Road	D2
Hawthorne Street	C2 D2	Magnolia Drive	D3 D4	Jay Street	C3
Leo P Sarrazin Road	B4	Dexter Street	C2	Lois Lane	E2 F2
Riverside Drive	C3	Lisa Drive	E2	Parmenter Lane	D2
Ryder Circle	D2	Vine Street	D2	Fox Run Road	D2
Walnut Road	C3 C4	Lakewood Drive	D4	Edmund Corrigan Road	C3
White Oak Way	E2	Burden Avenue	D3	Garrett Road	B4
Reardons Field Lane	D3 D4	Everett Street	C2	Heather Street	B5 B6
Mount Vernon Avenue	E2	Laurie Lane	E2	Brick Kiln Road	D2
Quinn Street	C4	Red Oak Road	E2	Poplar Street	D3
Page Road	C3	Bucklin Street	C3	Ledgebrook Drive	E2
Remigio Road	D4	Old Farm Road	D1	Bluejay Drive	D2
Eddy Street	C3	Raymond A Sampson Drive	A3	Elm Terrace	C3 D3
School Street	C2	Tracy Beth Drive	A5	Pine Tree Drive	D3
Charles W Barth Drive	B4	Historical Way	C5	Michael Road	D4
Moran Street	C2	Jean Drive	E2 F2	Medbury Road	E3
Eldridge Drive	E1	John Westcott Drive	B4	Robyn Road	E3
Oakhurst Street	D2	John F Mason Road	C4	Countryside Court	B5
Stagecoach Road	C5	Pine Bough Avenue	E2	River Street	C2

Places on the map

- Abbott Run Valley Club
- Adamsdale Well Field
- Allen Ave. Site
- Amvet Boulevard School
- Angle Tree Stone Rod & Gun Club
- Attleboro Falls Post Office
- Black Pond
- Boro Sand and Stone
- Bragg & MacDonald Memorial Town Forest
- Bungay River Well
- Chastenet Land
- Chemawa Golf Course
- Columbia Field
- Community School
- Echo Village
- Emerald Square
- Emerald Square Mall
- Falls Pond
- Falls Pond Seaplane Base
- Girl Scout Well Field
- Greenwood Lake
- Harold Burns Memorial Wildlife Arboretum
- High Street Fields

Neighborhoods next door

- Attleboro
- Plainville

Maps inside this one

- Attleborough Falls Historic District
- South Washington Street Historic District

Where this is

United States › Massachusetts › South of Boston › Bristol County › North Attleborough

- Hirsch Property
- Hockomock Ymca Camp
- Hoppin Hill
- Hoppin Hill Reservoir
- Hunting-Chorney Property
- Jolly Cholly's Funland
- LeStage Recreation Area
- Martin Conservation Area
- North Attleboro Fish Hatchery
- North Attleborough Landfill
- Oak Knoll Point
- Riley Conservation Area
- Robin Hollow Pond
- Shade Pines
- Soullier Sand & Gravel
- Whiting Pond
- WWI Memorial Park

© OpenStreetMap contributors, Open Database License, openstreetmap.org/copyright · Map data: Protomaps · Boundary: Who's On First (CC-BY 4.0); U.S. Census Bureau
https://visitorfun.com/maps/ma/north-attleborough