Orange Map

Franklin County, Massachusetts

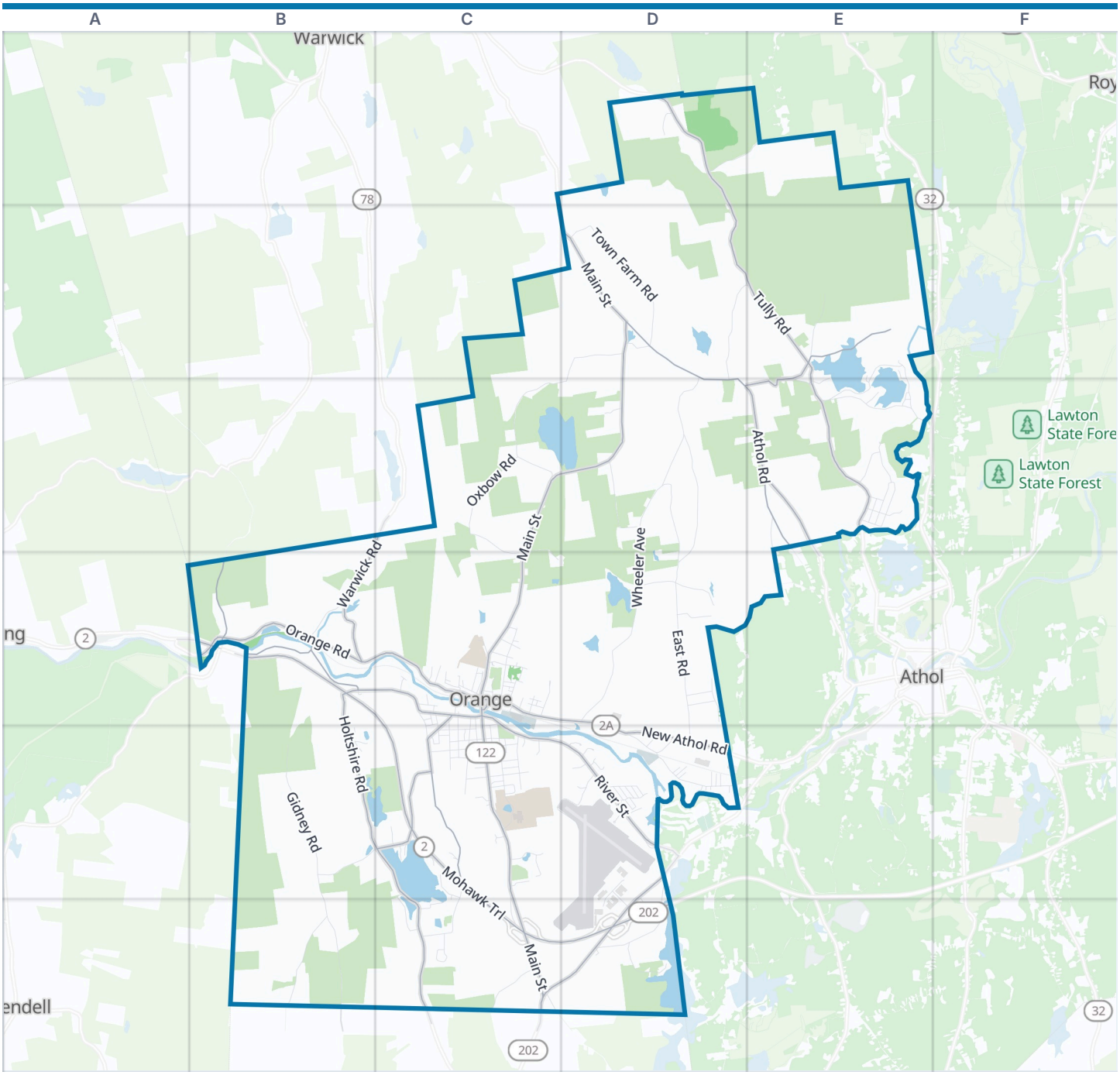

Orange boundary Park Water

Zoom out: Franklin County map

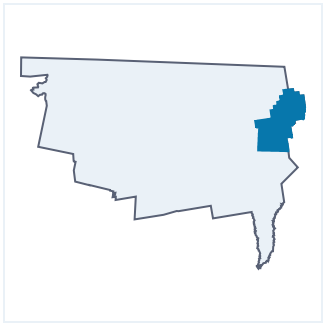

© OpenStreetMap contributors, Open Database License, openstreetmap.org/copyright · Map data: Protomaps · Boundary: Who's On First (CC-BY 4.0); U.S. Census Bureau
https://visitorfun.com/maps/ma/orange

Orange Map

Street index and places

Street index

Main Street	C1 C2 D2 D3	Wendell Road	B4	Walker Street	C4
Athol Road	D1 D3 E3	West Orange Road	B4 C4	Walnut Hill Road	C4 C5
Bliss Hill Road	D1	West River Street	B4 C4	Water Street	C4
Butterworth Road	D1 E1	Bacon Street	C4	West Main Street	C4
Flagg Road	D1	Ball Street	C4	Whitney Street	C4
Tully Road	D1 D2 E2 E3	Battle Street	C4	Winter Street	C4
Creamery Hill Road	D2 E2 D3	Beacon Street	C4	Wood Place	C4
North Main Street	D2 C3 D3 C4 B6	Briggs Street	C4 C5	Bartlett Lane	D4
North Orange Road	D2 E3	Broadway Street	C4	Dana Road	D4
Pine Hill Road	D2 C3 D3	Chase Street	C4 C5	Enfield Road	D4
Town Farm Road	D2	Cheney Street	C4 C5	Prescott Lane	D4
Wheeler Avenue	D2 D3 D4	Cherry Street	C4	Ward Road	D4
Wheeler Pond Road	D2	Church Street	C4 C5	Moore Hill Road	E4
Boyden Road	E2	Clark Street	C4	Chestnut Hill Road	B5 C5 B6
Converse Road	E2 E3	Cottage Street	C4	Gidney Road	B5
Creamery Hill Road Branch	E2	Depot Street	C4	Stone Valley Road	B5
Mayo Road	E2 E3	Dexter Street	C4	Stone Valley Road East	B5
Mountain Road	E2	East Howe Street	C4	Adams Street	C5
Packard Road	E2 E3	East Main Street	C4 D4 D5	Anderwood Lane	C5
Royalston Road	E2 D3 E3	East River Street	C4 C5 D5	Bangs Avenue	C5
Tully Road Extension	E2 E3	Eddy Street	C4	Blodgett Street	C5
Warwick Road	B3 C3 B4	Fountain Street	C4 C5	Burrill Avenue	C5
Cross Road	C3 C4	Gibbs Court	C4	Camp Drive	C5 C6
Orange Road	C3	Goddard Court	C4	Camp Road	C5 C6
Ox Bow Road	C3	Grove Street	C4	Carpenter Street	C5
Oxbow Road	C3 C4	Hamilton Avenue	C4	Charles Street	C5
East Road	D3 D4 D5	Hamilton Street	C4	Cheney Street Extension	C5
Jones Cemetery Road	D3 D4	Hayden Street	C4 C5	Clifton Street	C5
North Look'N Good Farm Drive	D3	High Street	C4	Cloukey Avenue	C5
South Look'N Good Farm Drive	D3	Highland Street	C4 C5	Colonial Acres Drive	C5
Temple Road	D3	Howe Street	C4	Congress Street	C5
Brooks Road	E3	Jones Street	C4	Coombs Avenue	C5
Canon Lane	E3	Kelton Street	C4	Dewey Conrad Avenue	C5
Center Drive	E3	Leonard Street	C4	East Myrtle Street	C5
Drew Boulevard	E3	Lincoln Avenue	C4	Emergency Access Road	C5
Dusty Lane	E3	Logan Avenue	C4	Fairman Road	C5 C6
Evergreen Drive	E3	Maple Street	C4	Fieldstone Drive	C5
Fryeville Road	E3	Maynard Street	C4 C5	Forest Lane	C5
Fryeville Road Branch	E3	McCarthy Lane	C4	Gay Street	C5
Holmes Road	E3	McKenna Street	C4	Harrison Avenue	C5
Jasmine Road	E3	Mechanic Street	C4	Hickory Club Road	C5
Lower Road	E3	Mill Street	C4	Hillside Terrace	C5
Memorial Drive	E3	North Prospect Street	C4	Intervale Road	C5 C6
Memory Lane	E3	Oaklawn Avenue	C4	Johnson Road	C5 C6
Mill Yard Road	E3	Pleasant Street	C4 C5	King Street	C5
Mill Yard Road Branch	E3	Prospect Street	C4	Lake Avenue	C5
Oak Drive	E3	Roche Avenue	C4	Lake Mattawa Road	C5
Pine Avenue	E3	Russ Street	C4	Linden Street	C5
Pinedale Avenue	E3	School Street	C4	Meadow Lane	C5
Sentinel Elm Road	E3 E4	Shelter Street	C4	Old Hickory Road	C5
Victor Avenue	E3	Sherman Avenue	C4	Prentiss Street	C5
Haskins Road	B4	Shumway Street	C4 C5	Putnam Street	C5
Holtshire Road	B4 B5 C5 C6	South Main Street	C4 C5 C6	Quabbin Boulevard	C5
Mohawk Trail	B4 C4 C5 C6 D6	Summer Street	C4	R W Moore Avenue	C5
Moss Brook Road	B4	Summit Street	C4	Red Brook Lane	C5
Well Road	B4	Sunset Terrace	C4	Sandrah Drive	C5
Wendell Depot Road	B4	Terrace Street	C4	Second Street	C5

Shingle Brook Road	C5 D5
Spring Street	C5
Sunset Drive	C5
West Myrtle Street	C5
Woodard Heights	C5
Acorn North Drive	D5
Airport Street	D5
Benham Street	D5
Bianca Drive	D5
Birch Drive	D5
Brookside Drive	D5
Brookside Road	D5
C Street	D5
Columbia Avenue	D5
Cove Road	D5
Cummings Drive	D5
Daniel Shays Highway	D5 C6 D6
East River Street Branch	D5
Glenwood Avenue	D5
Governor Dukakis Drive	D5 D6
James Lane	D5
Joanne Lane	D5
Kelly Avenue	D5
King James Court	D5
Lois Street	D5
Lucci Drive	D5 D6
Marjorie Street	D5
New Athol Road	D5
Nina Pierce Circle	D5
Old State Road	D5
Park Lane	D5
Patricia Lane	D5
Pennington Drive	D5
Perry Road	D5 D6
Pine Crest Drive	D5
Riverdale Drive	D5
Robin Lane	D5
Rogers Avenue	D5
Rosemont Avenue	D5
Shadow Lane	D5
Smith Avenue	D5
Stone Road	D5 D6
Sunans Way	D5
Susan Lane	D5
Tanya	D5
Crowl Road	B6
Lower Chestnut Hill Road	B6
Blackinton Road	C6
Elm Street	C6
Magoon Road	C6
Mattawa Circle	C6
Old South Road	C6
Pumping Station Road	C6
South Shore Drive	C6
Eagleville Road	D6
Horton Road	D6
Off Eagleville Road	D6

Places on the map

- Battle Dorrance Memorial Forest
- Beaver Pond
- Beech Hill
- Busby and Conte Conservation Restriction
- Butterfield Park
- Central Cemetery
- Chestnut Hill
- Chestnut Hill Wildlife Conservation Easement
- Conservation Land
- Eagleville Barrens Conservation Area
- Fall Hill
- Fish Brook Wildlife Management Area
- Fishers Hill
- Fittz Family Memorial Forest
- Former Cemetery Site
- Henry Wood Tree Farm
- Heyes - Flagg Road Conservation Restriction
- Hosmer Woods / Webb Memorial Forest
- Kiwanis Bicentennial Park
- Lake Mattawa
- Lake Rohunta
- Little Tully Mountain
- Little Tully Mountain Wildlife Conservation Easement
- Magoon Hill
- Millers River Reservoir
- North Pond Ridge Conservation Area
- North Trail
- Orange Elementary Schools
- Orange Municipal Airport
- Orange State Forest
- Orange Wildlife Conservation Easement
- Orange Wildlife Management Area
- Packard Pond
- Ralph C. Mahar Regional School
- Shingle Swamp
- The Farm School
- Tully Mountain Wildlife Conservation Easement
- Tully Mountain Wildlife Management Area
- Tully Pond
- Whites Pond

Neighborhoods next door

- Athol
- Warwick
- Wendell

Maps inside this one

- Orange

Where this is

United States › Massachusetts › Western Massachusetts › Franklin County › Orange

© OpenStreetMap contributors, Open Database License, openstreetmap.org/copyright · Map data: Protomaps · Boundary: Who's On First (CC-BY 4.0); U.S. Census Bureau
https://visitorfun.com/maps/ma/orange