Oxford Map

Worcester County, Massachusetts

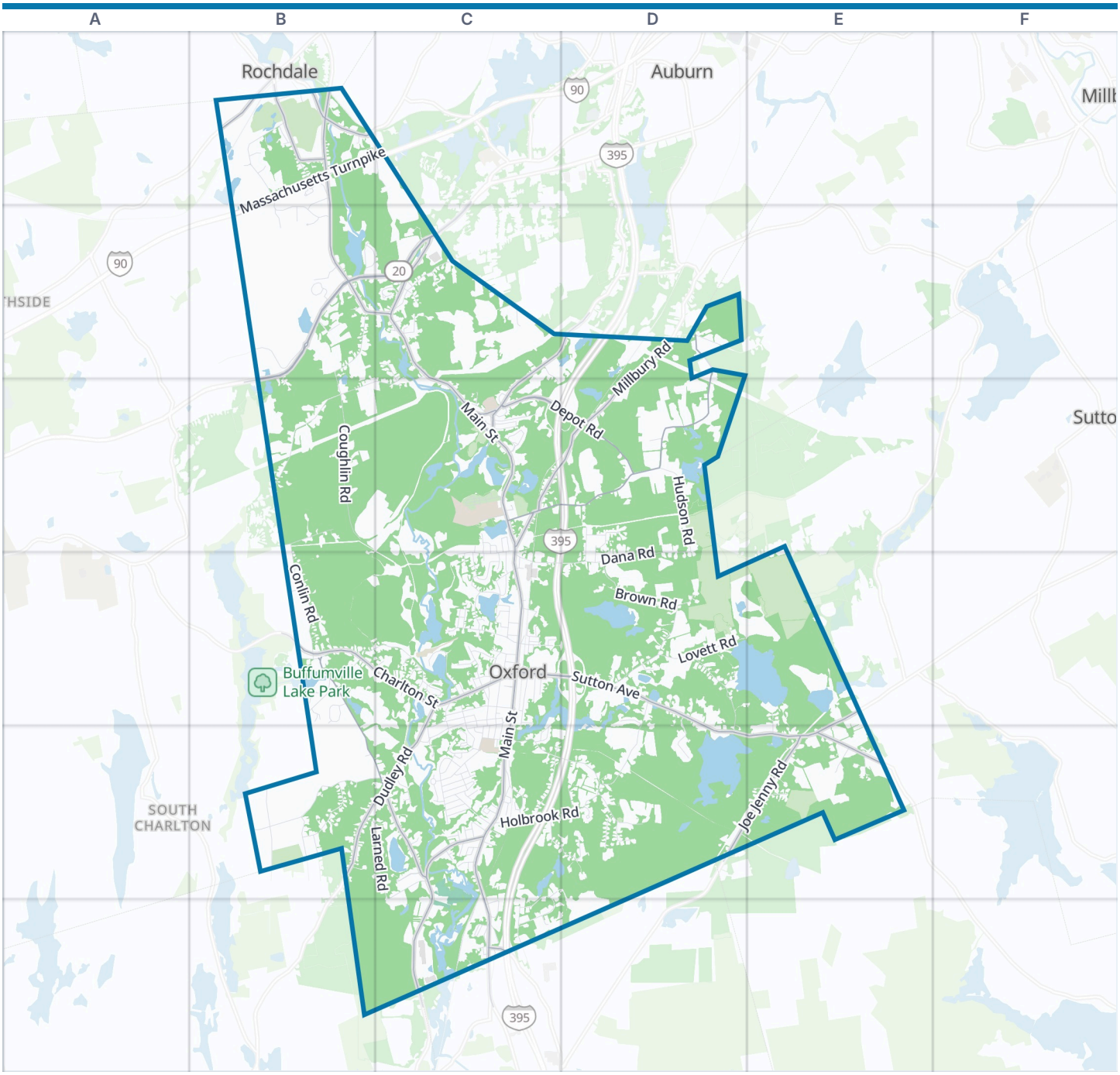



Oxford boundary Park Water

Zoom out: Worcester County map

© OpenStreetMap contributors, Open Database License, openstreetmap.org/copyright · Map data: Protomaps · Boundary: Who's On First (CC-BY 4.0); U.S. Census Bureau
https://visitorfun.com/maps/ma/oxford

Oxford Map

Street index and places

Street index

Showing the 300 most important of 314 named streets, main roads first and then the longest. 14 more are left out to keep the street index to two pages.

Highways

Massachusetts Turnpike	B1 C1 B2

Main roads

Southbridge Road	B2 C2 B3	Cudworth Road	C6	Harwood Street	C5
Worcester Road	B3 C6	Oxford Road	B4	Douglas Road	E5
Southbridge Street	C2	Old Webster Road	B4 B5 C5 C6	Millbury Boulevard	C3
Main Street	C2 C3 C4 C5 C6	Federal Hill Road	D2 C3 D3	Comminsville Road	B1
Sutton Avenue	C4 D4 E4 D5 E5	Depot Road	C3 D3	Mill Road	B1
Leicester Street	B1 B2 C2	Millbury Road	D2 C3 D3	Comins Road	B1
Charlton Street	B4 C4	Old Worcester Road	C2 D2 C3	Cliff Street	D5
Dudley Road	C4 B5 C5	Joe Jenny Road	D5 E5	Oxford Avenue	C6
Stafford Street	B1	Pleasant Street	B1	Oxford Street South	D2

Other streets

Dana Road	C4 D4	Park Street	C4	Garrison Heights	D5
Merriam District	B1 B2	Orchard Hill Drive	D4 D5	Rhonda Rheault Drive	D5
Fort Hill Road	D4 D5	Sunset Avenue	C5	Linden Street	C4
Old Southbridge Road	B5 C5	Cypress Street	C4 C5	Douglas Drive	E5
Brown Road	D4	Dolge Court	B4	East Avenue	C3
Lovett Road	D4	Paige Lane	C4	Sterling Way	B2
Coughlin Road	B3	Pine Ridge Drive	C4	Pioneer Drive	B2
Larned Road	B5 C5 C6	Chestnut Hill Road	C2	Carron Lane	C5
McIntyre Road	B3	Misty Meadow Lane	B5	Walcott Street	C4
Conlin Road	B3 B4	Fairlawn Avenue	C4 C5	Prince Street	C4
Holbrook Road	C5 D5	Monument Drive	C4	Minuteman Lane	C4
Huguenot Road	C5 D5	Bailey Road	C3	Carbuncle Drive	C3
Old Howarth Road	B4 C4	Old Dudley Road	C4 C5	Drury Lane	B4
Sacarrappa Road	D4 D5	George Street	C5	Laurelwood Drive	B1 B2
Hudson Road	D3 D4	Holly Street	C5	Allen Avenue	C5
Ennis Road	B2 B3	Clarence Drive	C5	Clover Street	C5
Walnut Street	C4 C5	Marcam Village Road	B1	Highland Avenue	C4
Clara Barton Road	C2 B3 C3	Hall Road	C4	Ballard Street	C4
Industrial Park Road East	C5 C6	Pine Street	C4 C5	Henry Marsh Road	B5
Prospect Street	C2	Central Avenue	C3	Nottingham Road	C5
Whiting Road	B5	Linwood Street	C6	Wells Street	B1
Locust Street	C5	Manor Lane	C4	Waite Street	C4
Oxbow Road	B2	Hillcrest Drive	D3	Maid Marion Street	C5
Sullivan Boulevard	B5	Maple Avenue	C2 C3	Maple Road	C4
Church Street	C4	State Street	C5	Liberty Lane	C5
Howarth Road	C4	Wayne Avenue	C5	Wellington Road	C2 C3
Plantation Road	C3	Industrial Park Road West	C6	Tower Hill Road	E5
Quobaug Avenue	C4	Thayer Pond Drive	B2	Russell Lane	C5
Westview Drive	C5	Old Millbury Road	D2	Beverly Street	C3
Rocky Hill Road	C3 C4	Turner Road	C2	Sherwood Drive	C5
Town Forest Road	C6	Woodcrest Drive	B2 C2	Chris Road	D5
Wheelock Street	C4 C5	Water Street	C4	Barrett Street	C2
Forest Street	C4	Heritage Road	D3 D4	Burbank Street	C3
Boulder Park Way	B2	Old Depot Road	C3	Birch Point Shores	D4
Mount Pleasant Street	C5 D5	West Street	C4	Sandpiper Lane	D5
Sneade Drive	C5	Rawson Avenue	C4	Homestead Avenue	C4
Country Lane	B4	Mayfair Circle	C5	Fremont Street	C4
Ashworth Drive	C1	Buffum Dam Road	B4	Jasmine Road	D4
Old Charlton Road	B3	Hope Avenue	C5	Old Cudworth Road	C6

Vine Street	C5
June Street	C4 C5
Howe Avenue	C4 C5
Stuart Street	C3
Westgate Drive	C4
Esther Circle	D5
Pleasant Court	B1
Stone Creek Circle	D4
Turk Hollow Road	E4 E5
Polonia Drive	C2 C3
Eddy Street	C3
Lind Street	C4
Little John Circle	C5
Old Merriam Road	B2
Shady Lane	C3
Bounty Road	C5
Foster Street	C3 C4
History Drive	C4
Patricia Drive	B1
Rollingwood Drive	D3
Michelle Lane	B2
Corey Drive	C5
Woodland Drive	C4
Walters Drive	E5
Pratt Avenue	C5
Corbin Road	C4
French River Circle	C5
New Street	C4
Marshall Street	C5
Main Avenue	C3
Oakwood Terrace	B4
Windward Drive	C5
Hartwell Road	B1
Lucy Drive	C6
Chaffee Lane	C3 C4
Cherry Street	C5
Willow Street	C5
Willow Court	C5
Dana Drive	D3 D4
Founders Court	C4
Jackson Court	C4
Theresa Circle	B4
Bacon Street	C5
Park Avenue	C3
Kelly Street	C2
Blueberry Lane	C5
Friar Tuck Lane	C5
Jillian Rose Drive	B4
Carol Drive	B4
Newton Avenue	C3
Aspen Drive	C5
Holman Street	C4
Anthony Drive	C5
Carey Lane	C5
May Street	C4
Lovett Circle	D4
Overlook Lane	B4
Ashton Street	C5
Beech Street	C5
Suzanne Drive	B2
Crescent Street	C5
Vernon Street	C3 C4
Barton Street	C4
Prospect Hill Road	C3
Toria Heights Road	C4
Spruce Street	C5
Hammond Street	C3 C4
Tremont Street	C4
Hemlock Street	C5
Camp Hill Drive	C4
Sibley Circle	C4
Deer Hill Road	C2
Off Shore Drive	B4
Old Farm Road	C4
Clockedile Drive	C4
Marsh Road	B5
Oak Street	C4 C5
Fox Run Drive	B4 C4
Gardner Street	C4
Laurel Street	C4 C5
Cathy's Way	C5
Pine Hill Road	B2
Lambert Circle	C5
Pottle Drive	D3
Malden Street	C6
Pond Street	C4
Birch Street	C5
Melvin Drive	C4
Diane Drive	B4 C4
Daniel Drive	B1
Gannett Street	C4
Lowes Street	C5
Aiken Street	C5
Harlan Drive	C6
Front Street	C4
Rose Lane	C5
Elm Street	C4
Sigourney Street	C4
Harvard Street	C3
Cricket Drive	C4
Patton Street	C5
Sibley Lane	C4
Watch Street	B1
Matthew Circle	C5
Ruth Evelyn Drive	B4
Nelson Street	C5
Winter Street	C5
Cole Drive	B1
McKinstry Drive	C4
Brook Street	C5
Spring Street	B1
Tanner Hill Road	C6
Arrowhead Drive	C5
North Water Street	C4
Bartlett Street	C4
Norwood Court	C2
Hawksley Road	C5
Pinedale Drive	C2
Wallace Court	C3
Oak Drive	B2 B3
Johnson Lane	C5
East Main Street	C4
Warren Road	B1
Themeli Court	B1
Joslin Lane	C4
Saad Drive	C4
Colony Avenue	C6
Cedar Street	C4
Spicebush Lane	C4
Cherdon Lane	C2
Melissa Lane	B4
Virginia Lane	C2
Birchwood Terrace	C4
Hamilton Street	C5
Thayer Street	C2
Waite Street Extension	C4
West Court	C4
Esposito Court	C6
Wildrose Street	C5
Bird Court	C4
Angell Street	C3 C4
Columbus Street	C4
North Water Drive	C2
Faith Way	C5
Evergreen Avenue	C3
Thayer Court	B2
Grove Street	C5
Marilyn Lane	B5
Hazel Way	C5
Savory Crossing	C2
King Street	C4
Queen Street	C4
Hubbard Street	C6
Hillcrest Circle	D3
Belmont Street	C3

Places on the map

- A.M. Chafee School
- Augutleback Pond
- Buffalo Hill
- Buffum Pond
- Bugs Swamp
- Carbuncle Park
- Carbuncle Pond
- Carp Hill
- Cedar Swamp
- Chimney Pond
- Church Street Cemetery
- Clara Barton School
- Conlin Hill
- Douglas State Forest
- Federal Hill
- Fort Hill
- Goat Hill
- Grass Hill
- Greenbiar Recreation Area

Neighborhoods next door

- Auburn
- Millbury
- Northside
- Rochdale
- South Charlton
- Sutton

Maps inside this one

- Oxford

Where this is

- Hodges Village Dam Flood Risk Management Project
- Hodges Village Pond
- Hudson Pond
- Huguenot Fort Site
- Kilinskas Anthony M Agricultural Preservation Restriction
- Kulisa Conservation Restriction
- Lowes Pond
- McKinstry Pond
- North Cemetery
- Number 2 Pond
- Oxford Public Schools
- Oxford Town Hall
- Oxford Transfer Station
- Pine Ridge
- Robinson Pond
- Rocky Hill
- Ruel Fields
- Sacrarrappa Pond
- Saint Roch's Cemetery
- Stump Pond
- Texas Pond

United States › Massachusetts › Central Massachusetts › Worcester County › Oxford

© OpenStreetMap contributors, Open Database License, openstreetmap.org/copyright · Map data: Protomaps · Boundary: Who's On First (CC-BY 4.0); U.S. Census Bureau
https://visitorfun.com/maps/ma/oxford