Sharon Map

Norfolk County, Massachusetts

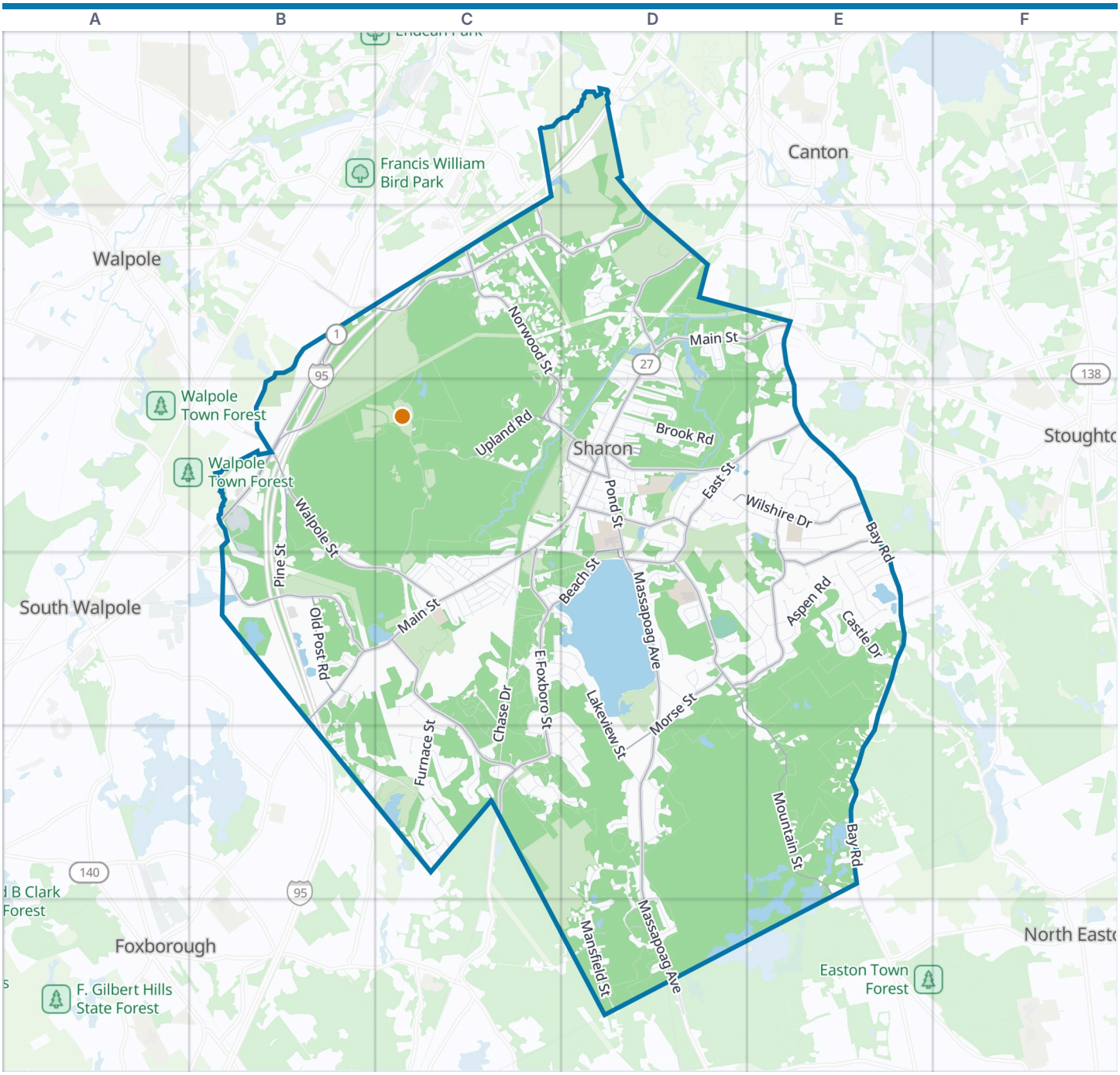



Sharon boundary · VisitorFun attraction · Park · Water

Zoom out: Norfolk County map

© OpenStreetMap contributors, Open Database License, openstreetmap.org/copyright · Map data: Protomaps · Boundary: Who's On First (CC-BY 4.0); U.S. Census Bureau
https://visitorfun.com/maps/ma/sharon

Sharon Map

Street index and places

Street index

Showing the 300 most important of 392 named streets, main roads first and then the longest. 92 more are left out to keep the street index to two pages.

Main roads

Bay Road	E2 E3 E4 E5	Edge Hill Road	C2 D2	Canton Street	D2
General Edwards Highway	B2 B3	Walpole Street	B3 B4 C4	Morse Street	D4 D5
North Main Street	D2 E2 D3	Pond Street	D3 D4	Billings Street	D3
Norwood Street	C2 C3	Tiot Street	C2	Ames Street	D3
Upland Road	C3 D3	Post Office Square	D3	Beach Street	D3 C4 D4
High Plain Street	B2 C2	Common Street	B3	Deerfield Road	E3 E4
Depot Street	D3	Mountain Street	D4 E4 E5	High Street	D2 D3
Boston Providence Highway	B3	East Foxboro Street	C3 C4 C5	Chestnut Street	D3
Sharon Street	E2	East Street	D3 E3 D4	Station Street	D3
Washington Street	E2	Hampton Road	E3 D4 E4	East Chestnut Street	D3
Massapoag Avenue	D4 D5 D6	Wolomolopoag Street	C4 C5	Plain Street	E4
South Main Street	C3 D3 B4 C4	South Walpole Street	B4	Chemung Street	E3
Old Post Road	B2 B3 B4	Wilshire Drive	D3 E3		

Other streets

Moose Hill Street	C2 C3 C4	Deborah Sampson Street	D3	Cow Hill Road	C5 D5
Mansfield Street	D5 D6	Gunhouse Street	C3 D3 D4	Sentry Hill Road	E3
Gavins Pond Road	B4 B5 C5	Essex Road	C4	Farnham Road	C3 C4
Moose Hill Parkway	C3	Kennedy Road	E3	Quincy Street	D3 D4
Lakeview Street	C4 D4 D5	Canoe River Road	C5	Summit Avenue	D3
Aspen Road	E4	West Street	C4	Livingston Road	C4 D4
Maskwonicut Street	C2 D2	Owl Drive	C5 D5	Paul Revere Road	D3
Oak Hill Drive	E3 E4	Howard Farm Road	D5 D6	Heather Way	D4 E4
Azalea Road	D4 E4	Briar Hill Road	D5	Lantern Lane	D2 D3
Brook Road	D3	Avalon Drive	C2	Ames Court	D3
Castle Drive	E4	Bella Road	D3	Margaret Road	E4
Bullard Street	C2 D2	Mallard Drive	E3	Queens Circle	E4
Lyndon Road	D3 E3	Country Lane	E3 E4	Marcus Road	E3 E4
Furnace Street	C4 C5	Eagle Drive	C4 D4 D5	Bradford Avenue	D3
Eisenhower Drive	E4	Pheasant Wood Road	C2	Hampshire Avenue	C4
Apple Valley Drive	D2	Colburn Drive	C4	Community Center Drive	D4
Chase Drive	C4 C5	Old Wolomolopoag Street	C5	Leonard Road	E4
Horizons Road	D5	Arboro Drive	D4	Dunbar Street	D3
Juniper Road	D4 E4	Bluff Head Road	B3 B4	Agawam Road	C4 C5
Glendale Road	D3	Berkshire Avenue	C4	Huntington Avenue	D3
West Ridge Drive	E3	Cheryl Drive	D2 D3	Fales Road	C2
Bishop Road	E4	Condor Road	C5 D5	Capen Hill Road	D4
Lincoln Road	E3	Grape Shot Road	C5	Borderland Road	D6
Cannon Ball Road	C5	Pleasant Street	D3	Harding Street	C4 D4
Dedham Street	D2	Bayberry Drive	E2	Beach Road	C4 D4
Pine Street	B3 B4	Chessman Drive	E4	Falcon Road	C4 C5
Foundry Road	C5	Forge Road	C5	Worcester Road	C4
Knob Hill Street	D6	Laurel Road	B4	Firebrick Road	C5
Cottage Street	D3	Harold Street	D3 D4	Kings Road	E4
Orchard Hill Drive	D2	Blair Circle	B4	Black Elk Road	C5
Williams Road	E4	Mohawk Street	C4	Hixson Farm Road	D2 E2
Cedar Street	C4 D4	Everett Street	C2 C3	Tracey Lane	D6
South Pleasant Street	D3	Barefoot Hill Road	C4 C5	Spring Lane	D4
King Philip Road	C5	Pole Plain Road	C4	Sunset Drive	C4
Belcher Street	E2 E3	Manomet Road	C4	Gannett Terrace	D3
Richards Avenue	D2	Aztec Way	C5	Jefferson Avenue	E3
Ashcroft Road	D3	Madison Avenue	E3	Swift Lane	E3
Magnolia Road	E4	Garden Street	C4	Webb Road	C4

Longmeadow Lane	D4
Nathaniel Guild Road	C5
Highland Street	D3
Dehart Avenue	D3
Manns Hill Road	D3
Suffolk Road	C4
Pleasant Park Road	C3 D3
Gabriel Road	D2
Winslow Road	D2
Francis Road	C4
Manning Way	E3
Lee Road	C4
Roberta Road	C4
Saw Mill Pond Road	D2
Partridge Hill	E3
Grant Circle	C4
Norfolk Place	C4
Clarke Street	C4
Thorny Lea Road	D5
Nauset Road	C4
Walnut Street	D3
Middlesex Road	C4
Tolman Street	D3
Sandy Ridge Circle	C3
Willow Street	D6
Sandpiper Hill	E3
Greenwood Road	D2 D3
Baldwin Drive	D2
Crest Road	D3
Inca Trail	C5
Lake Avenue	C4 D4
Beaver Brook Road	C2
Oakland Road	C3 D3
Robin Road	D3
Foxfire Drive	C4
Woodland Street	D3
Sturges Road	C4
May Street	C4
Marie Avenue	D3
Cheshire Road	D6
Gorwin Drive	D5
Hawk Lane	D5
Carbrey Avenue	D3
Tall Tree Road	D4
Lily Lane	D4
Commercial Street	B3
Oak Hill Drive Extension	E4
Henry Street	C4
Whipporwill Road	D4
Iron Hollow Road	B5 C5
Cobbler Lane	C2
Mayflower Lane	E3
Gaines Road	D2
Turning Mill Road	B5
Wadsworth Way	D5
Solstice Way	D5 D6
Lexington Way	C2 D2
Nasir Ahmad Road	E2
Clarke Court	C4
Mink Trap Lane	C5
Violet Circle	E3
Boulder Lane	E5
High Plain Circle	C2
Massasoit Road	D6
Highland Avenue	D4
Osprey Road	C5
Prince Way	E4
Manns Hill Crescent	D3
Observatory Road	C3
Pine Grove Avenue	C3 D3
Johnson Road	E3
Tanglewood Road	D5
Lilac Street	E4
Sherwood Circle	D4
Terrapin Lane	C3 D3
Pondview Circle	D2
Rhodes Avenue	D2
Valley Road	C3 D3
Drake Circle	D6
Elliot Street	C4
Knife Shop Lane	D3
Pine Road	D3
Preserve Way	C2
Victoria Circle	D5
Edgewood Road	D3
Maple Avenue	D3
Briggs Pond Way	E5
Cortland Drive	D2
Old Farm Road	D4
Talbot Avenue	D3
Larason Farm Road	E3
Meadowlark Lane	E3
Reeve Road	B5
Flintlock Road	C3
Cattail Lane	E4
Pine Tree Road	E4
Pilgrim Drive	C4 D4
Bus Drop Off Zone	D3
Fox Hollow Lane	E3
Smith Avenue	E3
Bluff Head Circle	B3 B4
Dogwood Road	E4
Mattakesett Circle	D6
Colonel Gridley Road	B4
Massapoag Lane	D4
Blueberry Lane	C2
Bald Hill Farm Road	C2
Merchant Street	B3
Coach Lane	E5
Dry Pond Road	E4
Red Fox Run	D6
Abbott Avenue	D3
Cape Club Drive	C1 C2
Forsythia Circle	E4
Pioneer Circle	C4 D4
Cedrus Road	C2
Glenview Road	D3
Trowel Shop Pond Road	D2
Crest Road Way	D3
Mont Fern Avenue	C2
Boyden Lane	B5
Walter Griffin Road	C2
Bramble Lane	D5
Meadow Road	E2
Niantic Road	C4
Robs Lane	D3
Lois Lane	E4
Burnt Bridge Road	C5
Atlas Road	E3
Tamworth Road	D6
Ginger Way	E3
Old Bridge Lane	E3
Forest Road	D3
Fisher Road	D2
Glenhill Road	C2
Wampanoag Road	C5
Fairway Lane	D3
Lothrup Way	D3
Mitchell Street	B4
Fairbanks Road	C5
Franklin Road	D4
Matross Lane	B5
Raven Lane	D5
Summer Street	D3
Gertrude Avenue	D3
Mark Road	C4
Indian Lane	D2 D3
Birchwood Circle	E3

Places on the map

- Apple Valley Conservation Restriction
- Beaver Brook Watershed Land
- Beaver Brook Wetlands
- Billings Brook Gavins Pond Lan
- Blair Cir Walpole Town Line
- Borderland State Park
- Briggs Pond
- Camp Gannet
- Camp Wonderland
- Canoe River Wetlands
- Cedar Swamp Wetlands
- Chestnut Hill Land
- Crescent Ridge Dairy
- Deborah Sampson Park
- Drake Circle
- Dry Pond Cemetery
- East Foxboro St Well Site
- Fowl Meadows Conservation Land
- Gavins Pond

Neighborhoods next door

- Canton
- Foxborough
- North Easton
- South Walpole
- Stoughton
- Walpole

Maps inside this one

- Sharon

Where this is

United States › Massachusetts › Greater Boston › Norfolk County › Sharon

- Gavins Pond Land
- Holmes Park
- Horizons For Youth
- Inter Lochen Park
- King Philip’s Rock Lands
- Lake Massapoag
- Mass Audubon Society
- Massapoag Sportsmen's Club
- Massapoag Trail And Brook
- MBTA Parking
- Mohawk St Wetlands
- Moose Hill Farm
- Moose Hill Wildlife Sanctuary
- Neponset Riv Wat Consv Prj
- Petee's Hill Sliding Area
- Puds Pond
- Rattlesnake Hill
- Sharon Country Club
- Sharon Fish and Game Club
- The Cape Club Of Sharon
- Wards Berry Farm

VisitorFun attractions

- Moose Hill Farm

© OpenStreetMap contributors, Open Database License, openstreetmap.org/copyright · Map data: Protomaps · Boundary: Who's On First (CC-BY 4.0); U.S. Census Bureau
https://visitorfun.com/maps/ma/sharon