Sterling Map

Worcester County, Massachusetts

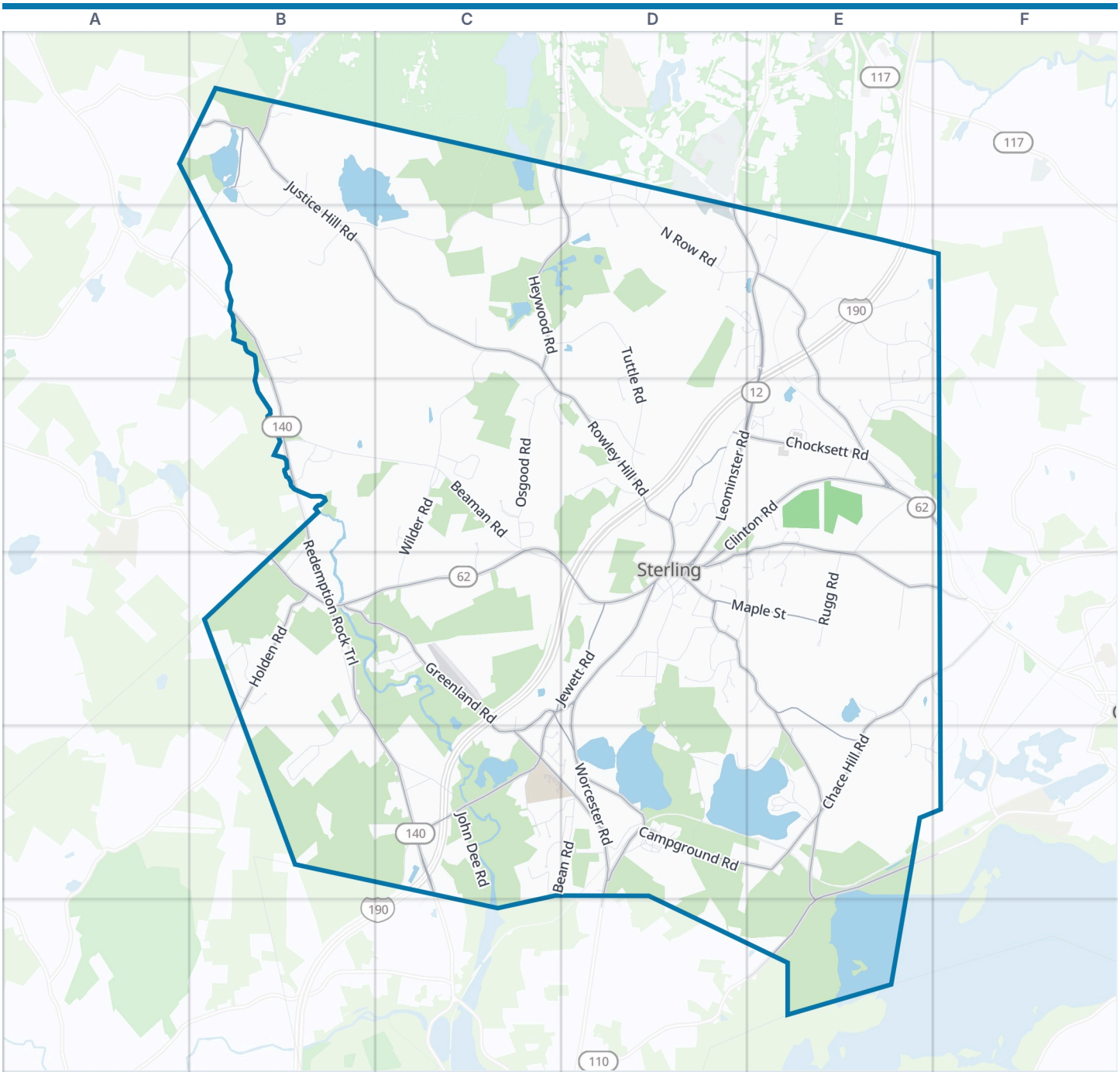



Sterling boundary | Park | Water

Zoom out: Worcester County map

© OpenStreetMap contributors, Open Database License, openstreetmap.org/copyright · Map data: Protomaps · Boundary: Who's On First (CC-BY 4.0); U.S. Census Bureau
https://visitorfun.com/maps/ma/sterling

Sterling Map

Street index and places

Street index

Hasting Road	B1	Brookside Lane	C3	Riverview Road	C4
Justice Hill Cutoff	B1 B2	Homestead Lane	C3	Abbey Lane	D4
Justice Hill Road	B1 B2 C2	Michael Lane	C3 C4	Adam Taylor Road	D4
Lucas Road	B1	Old County Road	C3	Ashton Lane	D4
Ridgewood Drive	B1	Old Princeton Road West	C3 C4 D4	Belmont Drive	D4
Roper Road	B1	Osgood Road	C3	Bird Street	D4
Westland Farm Road	B1	Pineview Road	C3	Bridge Street	D4
Heywood Road	C1 D1 C2 D2	Princeton Road	C3 B4 C4 D4	Chamberlain Road	D4 E4
Primrose Lane	C1	Ryan Way	C3	Charles Patten Drive	D4
Avery Lane	D1 D2	Tanglewood Road	C3	Cortland Way	D4 E4
Cole Road	D1	Wilder Lane	C3	Cross Street	D4
Larson Avenue	D1	Wilder Road	C3 C4	Days Way	D4
North Row Road	D1 D2 E2	Chocksett Road	D3 E3	Glendale Avenue	D4
Williams Street	D1 D2	Clinton Road	D3 E3 F3 D4	Goulding Road	D4
Elliott Road	B2	Colby Road	D3	Houghton Road	D4
Four Sons Way	B2	Kilburn Road	D3	James Patten Drive	D4
Leominster Road	B2 D2 E2 D3 E3 D4	Laurelwood Road	D3 E3	James Road	D4
Main Street	B2 D4	Meetinghouse Hill Road	D3 D4	Kendall Hill Lane	D4
Redemption Rock Trail	B2 B3 B4 C5	Olde Parish Lane	D3	Kendall Hill Road	D4 E4 E5
Upper North Row Road	B2 C2 D2	Pine Woods Lane	D3	Malvern Hill Road	D4
Hardscrabble Road	C2	Schenk Road	D3	Maple Street	D4 E4
Rowley Hill Road	C2 C3 D3	Stuart Road	D3	Newell Hill Road	D4 D5
South Nelson Road	C2 C3	Taft Road	D3	Noahs Way	D4
Tuttle Road	C2 D2 D3	Walter Way	D3	Old Princeton Road East	D4
Beverly Drive	D2 E2	Allyson Way	E3 E4	Park Street	D4 E5
Calvins Lane	D2	Bartlet's Pond Way	E3	Pine Street	D4
Central Street	D2	Chad Lane	E3	School Street	D4
East Park Road	D2 E2	Davis Ledge Road	E3	Shady Lane	D4
Evergreen Circle	D2 E2	George East Peeso Lane	E3	Sholan Terrace	D4
Kathleen Lane	D2	George Peeso Road	E3	Stephanie Anne Lane	D4
Kitchener Road	D2 E2	Hazelhurst Way	E3 E4	Trebor Lane	D4
Moat Road	D2 E2	Lesley Lane	E3	Waushacum Avenue	D4
Sky Farm Lane	D2 D3	Lindas Way	E3	Woodside Drive	D4
Albright Road	E2 E3	Northeast Boulevard	E3	Worcester Road	D4 D5
Carriage Way	E2	Patriots Way	E3	Chace Hill Road	E4 F4 E5 E6
Country Club Road	E2 F2 E3	Redstone Hill Road	E3 D4 E4 F4	Fitch Farm Lane	E4 E5
Cynthia Lane	E2	Redstone Place	E3 E4	Great Pond Way	E4
Deborah Lane	E2 F2	Sandy Ridge Road	E3 F3	Hawkins Lane	E4
Flanagan Hill Road	E2 F2	Sandy Way	E3	Honeycrisp Way	E4
Ford Road	E2	Thomas Lane	E3	Matthew Lane	E4
Industrial Drive	E2 E3	Village Lane	E3	McIntosh Way	E4
Legate Hill Road	E2	Wiles Road	E3 E4	Rugg Road	E4
Mellon Hollow Road	E2	Flagg Road	F3	Runaway Brook Road	E4 F4 E5 F5
Peter Drive	E2	Crowley Road	B4 C4	Swett Hill Road	E4 E5
Pratts Junction Road	E2 E3	Fox Run Road	B4 B5	Tara Lane	E4
Samuel's Lane	E2 E3	Greenland Road	B4 C4 D4 C5	Birch Drive	B5
Spratt Technology Way	E2	Holden Road	B4	Merrill Road	B5 C5
Turtle Lane	E2	Johnson Road	B4	Bean Road	C5 D5
Hill Top Road	F2	Pamela Lane	B4	Boutelle Road	C5 D5
Beaman Road	B3 C3	Pikes Hill Road	B4	Clemence Avenue	C5
Burpee Road	B3 B4	Reed Road	B4 C4	Dana Hill Road	C5
North Oakdale Cut Off	B3	Sterling Road	B4	Elizabeth Lane	C5
Pheasant Hill Lane	B3	Foster Road	C4	Griffin Road	C5
Quail Roost Drive	B3	Jewett Road	C4 D4 C5 D5	Heather Lane	C5
Redemption Rock Trail South	B3	Jill Lane	C4	Hosmer Street	C5
Still River Road	B3	John Christian Way	C4 C5	Jennifer Lane	C5
Blueberry Lane	C3 D3	Muddy Pond Road	C4 C5	John Dee Road	C5 C6

Karen Drive	C5 D5
Legg Road	C5
Loring Way	C5
Oakwood Drive	C5 D5
Sherwood Drive	C5 D5
Sunset Drive	C5 D5
Walnut Drive	C5 D5
Broadway Avenue	D5
Campground Road	D5 E5
Central Avenue	D5
Chestnut Avenue	D5
Circle Avenue	D5
Clinton Avenue	D5
Connelly Road	D5
Crescent Avenue	D5
Depot Road	D5
Fairbanks Street	D5
Gates Road	D5
Gates Terrace	D5
Greetland Avenue	D5
Hill Road	D5
Hilltop Drive	D5
Lakeview Avenue	D5
Laurel Avenue	D5
Mortimer Road	D5
Myrtle Avenue	D5
North Cove Road	D5 E5
Palmer Lane	D5
Pleasant View Drive	D5
Prospect Avenue	D5
Smith Avenue	D5
Sterling Avenue	D5
Sterling Street	D5
Trinity Avenue	D5
Twine Road	D5
Wyman Way	D5
Acorn Way	E5 F5
Bethany Way	E5
Chace Hill Connector	E5
Fern Lane	E5
Gibbons Drive	E5
Hall Avenue	E5
Jenkins Street	E5
Lake Shore Drive	E5
Lake Shore Drive Extension	E5
Lake Shore Drive Extention	E5
Magnolia Way	E5
Metropolitan Road	E5 E6
Squareshire Road	E5
West Boylston Street	E5
White Oak Way	E5 F5
Lancaster Street	E6

Places on the map

- Allenwood
- Conservation Land
- Davis Mega Maze
- East Waushacum Pond
- Fitch Basin
- Fitch Hill
- Fitch Pond
- George Phyllis L
- Griffin Lot
- Hillside Cemetery
- Hog Hill
- Hy-Crest Pond
- Justice Hill
- Kendall Hill
- Muddy Pond
- Munoz Lot
- Oak Hill Cemetery
- Percival Lot
- Petrie Lot
- Philbin
- Redstone Hill
- Ross Hill
- Rowley Hill
- Sholan Park
- Sterling Airport
- Sterling National Country Club
- Sterling Real Estate Dev
- Stillwater Farm Interpretive Site
- Stuart Pond
- Sweat Hill
- Sweet Hill Nature Area
- Town Forest
- Upper Lynde Basin Reservoir
- Wachusett Res Watershed
- Wachusett Reservoir
- Wachusett Watershed
- Wass Lot
- Wekepeke Wildlife Conservation Easement
- West Waushacum Pond
- Wilder Brook Conservation Area

Neighborhoods next door

None listed

Maps inside this one

- Sterling Center Historic District

Where this is

United States › Massachusetts › Central Massachusetts › Worcester County › Sterling

© OpenStreetMap contributors, Open Database License, openstreetmap.org/copyright · Map data: Protomaps · Boundary: Who's On First (CC-BY 4.0); U.S. Census Bureau
https://visitorfun.com/maps/ma/sterling