# Stoughton Map

Norfolk County, Massachusetts

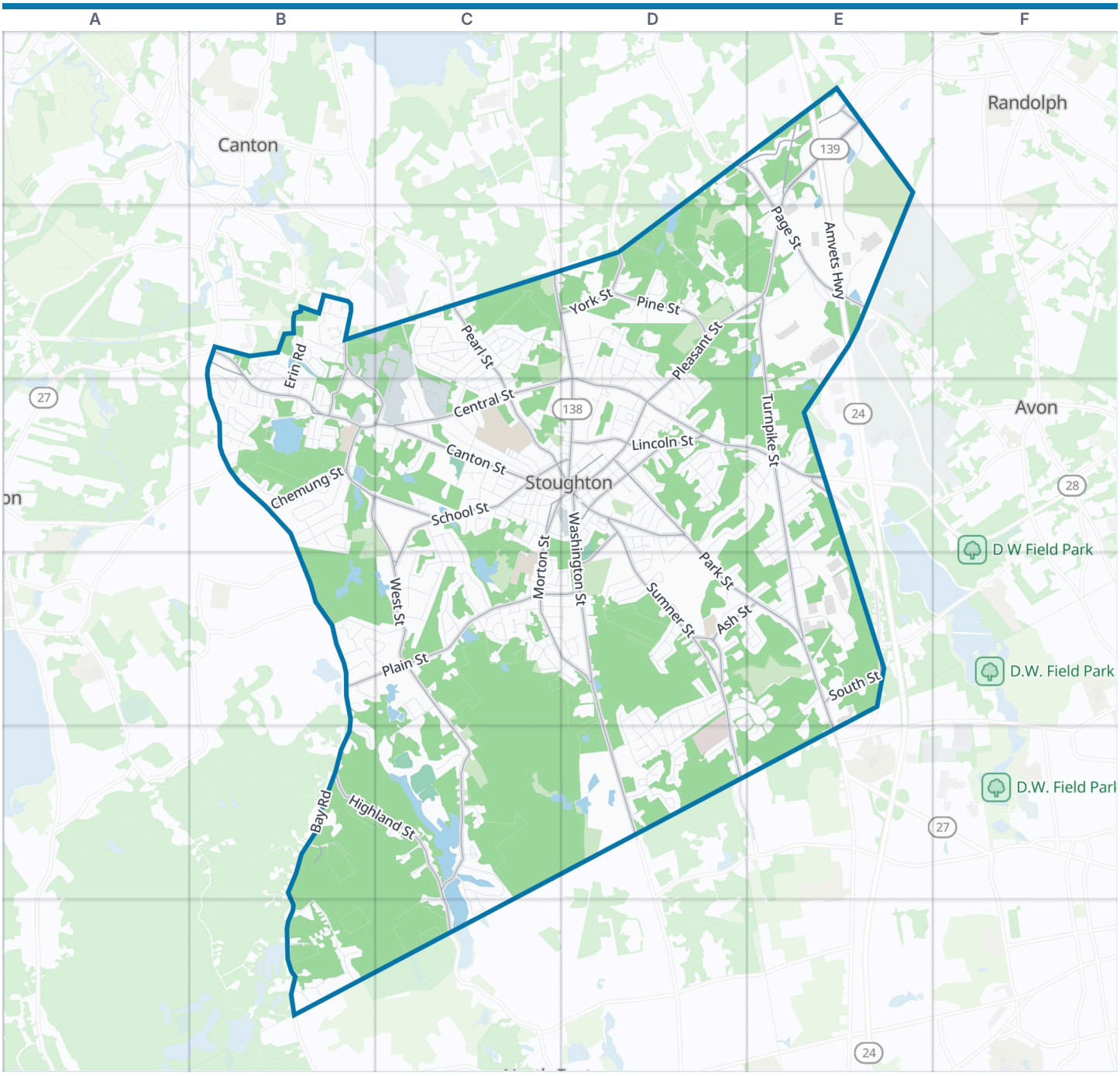




Stoughton boundary | Park | Water

**Zoom out: Norfolk County map**

© OpenStreetMap contributors, Open Database License, openstreetmap.org/copyright · Map data: Protomaps · Boundary: Who's On First (CC-BY 4.0); U.S. Census Bureau
https://visitorfun.com/maps/ma/stoughton

# Stoughton Map

Street index and places

## Street index

Showing the 300 most important of 540 named streets, main roads first and then the longest. 240 more are left out to keep the street index to two pages.

### Highways


| | |
|---|---|
| Amvets Highway | E1 E2 |


### Main roads


| | | | | | |
|---|---|---|---|---|---|
| Central Street | B2 D2 B3 C3 D3 E3 E4 | Bay Road | B4 B5 B6 | Prospect Street | D3 |
| Washington Street | C2 D2 D3 D4 D5 | Highland Street | B5 C5 C6 | York Street | D1 D2 |
| Turnpike Street | E1 C2 E2 E3 E4 | Page Street | D1 E1 E2 | Chemung Street | B3 |
| Park Street | D3 D4 E4 E5 | Dykeman Way | E3 | Elm Street | B3 C3 |
| Pleasant Street | C2 D2 E2 D3 | West Street | B3 C3 C4 C5 | Cedar Street | D4 |
| Pearl Street | C2 C3 D3 | Plain Street | B4 C4 D4 | South Street | E4 |
| Lindelof Avenue | E1 | School Street | C3 D3 C4 | Ash Street | D4 E4 |
| Canton Street | C3 | Morton Street | C3 D3 C4 D4 | Mill Street | B2 B3 |
| Porter Street | C3 D3 | Lincoln Street | D3 | Gay Street | D3 D4 |
| Sharon Street | B2 | Island Street | B2 B3 C3 | Wyman Street | C3 D3 |
| North Pearl Street | E5 | Walnut Street | D3 | Central Street - Reservoir Street | E4 |
| Mazzeo Drive | E1 | Willow Street | D1 E1 | Kay Way | E1 |
| Sumner Street | D3 D4 D5 | Pine Street | D2 | Bailey Street | B2 |


### Other streets


| | | | | | |
|---|---|---|---|---|---|
| Technology Center Drive | E1 E2 | Station Street | C2 C3 | Jordan Drive | B5 |
| Atkinson Avenue | D4 D5 | Tosca Drive | C2 C3 | Brian Drive | B2 |
| Ikea Way | E2 E3 | Maple Street | E2 | Christie Murphy Drive | D3 |
| Lakewood Drive | B3 | Everett Circle | B4 C4 | Copperwood Drive Extension | B2 B3 |
| Cushing Street | C3 | Corbett Road | E3 E4 | Lake Drive | C5 C6 |
| Glen Echo Boulevard | D2 | Lucas Drive | D4 D5 | Bassick Circle | D3 |
| Poskus Street | C3 C4 | Old Maple Street | D2 E2 | Drake Avenue | C3 |
| Chase Run | D4 E4 | Winslow Drive | C3 | Edward Kelleher Drive | C4 |
| Cross Street | C2 C3 | Freely Drive | D1 | Reebok Drive | E2 |
| Palisades Circle | C5 | Deady Avenue | D2 | Conservation Way | C5 |
| William Kelley Road | D3 E3 D4 | Shuman Avenue | E4 | Ryan Road | D4 |
| Hunt Drive | C4 | Leach Street | D3 | Clapp Street | C3 |
| Powell Street | B3 | Swanson Terrace | C4 | Cabral Circle | D4 |
| Eagle Rock Road | B6 | Smith Avenue | B3 | Parkview Avenue | E4 |
| Pratts Court | B3 C3 | Howland Road | B3 | Old Page Street | E2 |
| Seaver Street | D3 | King Street | C4 C5 | Duggan Street | C2 |
| Simpson Street | C3 | Brickel Road | D4 | Dean Road | D4 D5 |
| Britton Avenue | D3 | Kotlik Street | C3 C4 | Fourth Street | E3 D4 E4 |
| Greenbrook Drive | B2 | Patricks Run | B6 | Copperwood Drive | B2 |
| Plain Drive | B4 C4 | Ralph Mann Drive | C2 | Zabrosky Avenue | C4 |
| Campanelli Parkway | E4 | Third Street | E3 D4 E4 | Connell Drive | E3 |
| Ewing Drive | D2 D3 | Brewster Road | E3 | Charles Avenue | D2 |
| Perry Street | C3 | Buckley Road | C2 C3 | Duncan Road | D4 |
| Stoughton Street | C2 | Carey Circle | C2 | Millfarm Road | B3 |
| Curtis Avenue | D3 E3 | Robinette Road | B3 | Chestnut Street | D3 |
| Daly Drive Extension | D5 | Marjorie Road | C2 | Horan Way | C2 |
| Esten Road | D4 D5 | Water Street | C3 | Holmes Avenue | D2 D3 |
| North School Drive | D2 | Charles Circle | B3 | Trowbridge Circle | D2 |
| Woodpecker Road | B3 | Grace Lane | B4 C4 | Polillio Avenue | B4 |
| Golden Road | D2 D3 | Hollytree Road | D3 | Chapman Road | E3 |
| Erin Road | B2 B3 | Lowe Avenue | D2 D3 | Hillwood Avenue | B3 |
| Ethyl Way | B2 B3 | Turnstone Terrace | B6 | Whitten Avenue | C4 |
| Bergeron Way | D4 E4 | Greenwood Avenue | B3 | Donahue Way | C2 C3 |
| Larson Road | E3 | Scofield Drive | D5 | Southworth Court | C3 |
| Rogers Drive | C4 D4 | Bramblebush Road | D3 | Woodbine Road | C2 |

| | |
|---|---|
| McEachron Drive | D5 |
| Chisholm Road | C3 C4 |
| Decota Drive | B3 |
| Rayburn Road | C2 |
| Westview Drive | C5 |
| Joanne Road | B3 |
| Connie Lane | D2 |
| Ash Park Drive | D4 |
| East Vanston Road | D3 E3 |
| Erin Drive | B2 |
| Holland Avenue | C4 D4 |
| Rockland Street | D3 |
| Springwood Avenue | B3 |
| Monk Street | D3 |
| Shirley Road | D4 |
| Spallus Road | C4 |
| Forest Road | D4 |
| Bradford Street | C3 C4 |
| Columbia Street | C2 C3 |
| Columbus Avenue | C4 D4 |
| Erica Drive | D5 |
| Birch Street | D3 |
| Taxiera Road | C3 |
| Lacivita Court | C3 |
| Jamie Lane | C4 |
| Walters Way | B5 |
| Legaski Avenue | C3 C4 |
| Nickerson Drive | E3 |
| Sparrow Road | B3 |
| Pinewood Avenue | B3 |
| MacArthur Street | D4 |
| Summer Street | C3 |
| Green Drive | E3 |
| Kennedy Road | C4 |
| Richard Road | D3 |
| Central Drive | D2 D3 |
| Pierce Street | D3 |
| Cottonwood Drive | B2 |
| Kinsley Street | D3 |
| Pleasant Drive | D3 |
| Brock Street | C3 D3 |
| Daly Drive | D4 |
| Eastwood Road | B3 |
| Pondview Lane | D2 |
| Haynes Road | D3 D4 |
| Oakland Street | D2 D3 |
| Peters Drive | E3 |
| Oriole Road | B2 B3 |
| Frances Drive | B2 |
| Gilbert Drive | B4 |
| Grove Street | D3 |
| Summer Avenue | C3 |
| Queen Anne Way | D3 |
| Lewis Road | D3 |
| Manor Drive | D3 |
| Annina Avenue | B3 |
| Thomas Street | C2 D2 |
| Rocky Knoll Drive | D2 |
| Claire Drive | B2 |
| Eighth Street | E4 |
| Franklin Street | D3 D4 |
| Kristen Drive | B2 |
| Packard Road | D2 D3 |
| Amherst Road | C2 |
| Broadway | D3 |
| Cedarwood Road | B3 |
| Winter Street | C3 |
| Myrtle Street | C3 |
| Whitney Avenue | C4 |
| Marron Avenue | C4 D4 |
| Walnut Court | D3 |
| Bancroft Road | D4 |
| Benson Road | D5 |
| Commercial Street | C2 C3 |
| Gonsalves Way | C2 |
| Joyce Drive | C2 |
| School Avenue | C3 |
| Farrington Street | C4 |
| Lurie Circle | E3 |
| Crescent Avenue | D3 |
| Rosewood Drive | B2 |
| Lowe Avenue Extension | D2 |
| C Street | E3 E4 |
| Adams Street | C3 |
| Bird Street | C4 |
| Clover Lane | D3 |
| Wheeler Circle | B3 |
| Moreau Street | C2 |
| Kelsey Drive | D5 |
| Cabot Place | E1 |
| Charles Avenue Extension | D2 |
| Greg Road | C4 |
| Ledgebrook Avenue | D1 E1 |
| Fifth Street | D4 E4 |
| Kwedar Avenue | C4 |
| Glover Drive | C4 |
| Mahoney Avenue | B3 |
| Belcher Street | D3 |
| Evans Drive | C3 |
| Pine Tree Road | B4 |
| French Street | C3 |
| Atherton Street | C3 |
| Davis Road | D4 D5 |
| Pearl Street Place | C3 |
| Perry Avenue | C3 |
| Belmont Avenue | D3 |
| Lelland Road | D4 D5 |
| Kenmore Road | C2 |
| Mayflower Lane | D3 |
| Blackstone Street | C3 |
| Phoenix Lane | B6 |
| North Paul Street | C3 D3 |
| Heelan Avenue | D2 |
| Memorial Drive | C3 |
| Hayward Drive | C5 C6 |
| Boylston Street | D3 |
| Dexter Street | D2 |
| Hawes Way | E1 |
| Stoddard Street | C3 |
| Overlook Road | C5 |
| Carson Drive | D1 |
| Freeman Street | D3 |
| Seventh Street | E4 |
| Lambert Avenue | D3 |
| Chipman Lane | C4 |
| Edward Drive | B2 |
| Phillips Avenue | D3 |
| Ruth Road | D2 |
| McGarvey Road | D3 |
| McNamara Street | C4 |
| Laura Lane | D4 D5 |
| Elizabeth Street | E1 |
| Holbrook Avenue | D3 |
| Vaughn Court | D3 |
| Winfisky Drive | B3 |
| Fitzpatrick Street | D4 |
| Union Street | D3 |
| Faxon Road | C2 |
| Malcolm Road | C4 |
| Elderwood Drive | B2 |
| Raymond Road | D3 |
| Independence Avenue | D4 |
| Crockett Street | D4 |
| Sheehan Street | C3 |
| Cleary Drive | B6 |
| Federico Circle | D3 |
| Green Street | C3 |
| Gibson Way | C5 |
| Page Terrace | E2 |
| Tamarack Drive | D3 |
| Tanglewood Drive | D3 |
| Estey Way | C2 |
| Ripley Drive | D5 |
| Warren Avenue | D3 |
| Winship Way | E4 |


## Places on the map

- Ames Long Pond
- Ames Long Pond Area
- Ames Long Pond Watershed Area
- Ames Rifle & Pistol Club
- Bear Swamp Conservation Area
- Bird Street Conservation Land
- Brittons Pond
- Brookmeadow at Cobb Corner
- C.W.Welch Memorial Fish & Game Preserve
- Canton Watershed Area
- Capen-Reynolds Farm
- Cedar Hill Golf Course
- Cedar Swamp
- Chase Run Open Space
- Chemung Hill Area

## Neighborhoods next door

- Avon
- Canton
- Randolph

## Where this is

United States › Massachusetts › Greater Boston › Norfolk County › Stoughton

- D. Forbes Estate
- Dry Pond/Gurney Well Protectio
- Evergreen Cemetery
- Farrington Pond
- Former New England Sinai Hospital (closed)
- Former Shiretown Parcel
- Glen Echo Park
- Halloran Park
- Holy Sepulchre Cemetery
- IKEA
- Joseph R. Dawe, Jr. Elementary School
- Manfred Kolz Soccer Fields
- Marks Field
- MBTA Parking
- Meads Meadow
- MetroSouth Corporate Center
- Muddy & Town Pond Area
- Muddy Pond
- North Stoughton Area
- Pinewood Lake Watershed Area
- Pinewood Pond
- Stoughton Landfill
- Stoughton Public Schools
- VFW Memorial Field
- Woods Pond

© OpenStreetMap contributors, Open Database License, openstreetmap.org/copyright · Map data: Protomaps · Boundary: Who's On First (CC-BY 4.0); U.S. Census Bureau
https://visitorfun.com/maps/ma/stoughton