Sudbury Map

Middlesex County, Massachusetts

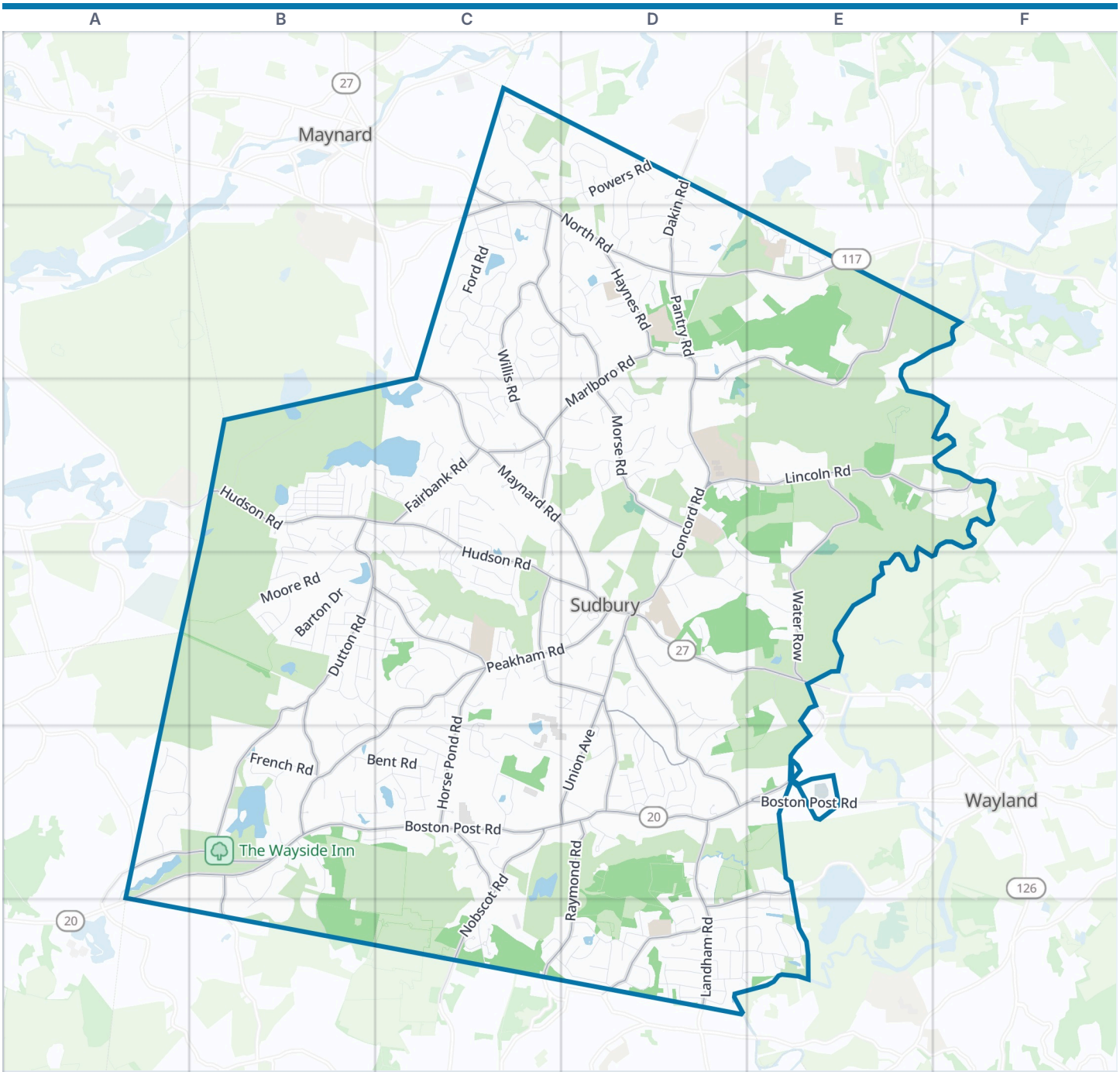

Sudbury boundary Park Water

Zoom out: Middlesex County map



© OpenStreetMap contributors, Open Database License, openstreetmap.org/copyright · Map data: Protomaps · Boundary: Who's On First (CC-BY 4.0); U.S. Census Bureau
https://visitorfun.com/maps/ma/sudbury

Sudbury Map

Street index and places

Street index

Showing the 300 most important of 476 named streets, main roads first and then the longest. 176 more are left out to keep the street index to two pages.

Main roads

Boston Post Road	A5 B5 C5 D5 E5	Dutton Road	B3 B4 B5	Pratt's Mill Road	B4 C4
Hudson Road	B3 C3 C4 D4	Lincoln Road	D3 E3 F3	Woodside Road	D6
Maynard Road	C2 C3 D3 D4	Water Row	E3 E4	Fairbank Road	C3
Old Sudbury Road	D4 E4	Old Lancaster Road	C4 D4 D5	Pantry Road	D2 D3
Concord Road	D2 E2 D3 E3 D4 D5	Willis Road	C2 C3	Dakin Road	D1 D2
North Road	C1 C2 D2 E2	Goodman's Hill Road	D4 D5	Pelham Island Road	E5 D6
Landham Road	D5 D6	Marlboro Road	D2 C3 D3	Old Garrison Road	B4 B5
Nobscot Road	C5 C6	Mossman Road	C2 D2 D3	Dudley Road	C5
Union Avenue	D4 D5	Morse Road	D3	Old County Road	E5
Great Road	C1 C2	Horse Pond Road	C4 C5	Bowditch Road	B5 B6
Edgell Road	C6	Raymond Road	D5 C6 D6	Old Pickard Road	D1
Sudbury Road	B3	Haynes Road	D2		
Peakham Road	C4 D4 B5 C5	Wayside Inn Road	A5 B5 B6		

Other streets

Winterberry Way	B3	Witherell Drive	C2	Rambling Road	D6
Plympton Road	D3 D4 E4	Maple Avenue	D5	Northwood Drive	E2
Codjer Lane	C5 D5	Woodmere Drive	D3	Beechwood Avenue	B3
Ford Road	C2	Cutler Farm Road	D6	Mary Catherine Lane	C1
Newbridge Road	D3 D4 E4	Silver Hill Road	C2	Musketahquid Village Avenue	D4
Moore Road	B3 B4	Butler Road	B3 C3	Blackmer Road	D6 E6
Pride's Crossing Road	A5 B5	Willow Road	B4 C4	Grouse Hill Circle	C6
Powers Road	C1 D1	Brookdale Road	D6	Saxony Drive	C4
Powder Mill Road	C1 C2	Hopestill Brown Road	D6	Hickory Road	C5
Maynard Farm Road	D1	Windsor Road	D5	Jack Pine Drive	A5
Brimstone Lane	B5 B6	Cider Mill Road	C6 D6	King Philip Road	D5
Belcher Drive	C2	Greenhill Road	D5	Chanticleer Road	C2
Longfellow Road	C1 C2	Old Framingham Road	C6	Plantation Circle	D4
Barton Drive	B4	Tall Pine Drive	C4 C5	Goodnow Road	C3 C4
Greystone Lane	C2 D2	Cedar Creek Road	D1 D2	Mahoney Farms Avenue	C6
Stock Farm Road	D6 E6	Bay Drive	C5	Ames Road	D6
Austin Road	B4 C4	Farmstead Lane	C5	Widow Rite's Lane	C3
Lincoln Lane	E3 F3	Meadowbrook Circle	C4	Pennymeadow Road	D4
Bent Road	B5 C5	Bell Rock Road	D2	Virginia Ridge Road	C1
Willard Grant Road	D1 D2	Kato Drive	D4 D5	Wagonwheel Road	D6
Victoria Road	E6	Weir Hill Road	E3	Churchill Street	C4
French Road	B5	Jarman Road	C5	Harness Lane	B3
Pokonoket Avenue	D5	Cudworth Lane	C2 C3	Eddy Street	D6
Ruddock Road	C2 C3	Hemlock Road	C4	Puffer Lane	D2
Warren Road	D6	Surrey Lane	B4	Ridge Hill Road	D3
Fox Run Road	C4	Carriage Way	B5	Robbins Road	C5
Thunder Road	C2 C3	Old Coach Road	C2 D2	Normandy Drive	C4
Bigelow Drive	B5 B6	Pinewood Avenue	B3	Blacksmith Drive	D2
Blueberry Hill Lane	C4	Wake Robin Road	D3	Brewster Road	D4
Stone Road	C5	Phillips Road	C3	Thompson Drive	D3
Shadow Oak Drive	D6 E6	Puritan Lane	D4	Patricia Road	D6
Cranberry Circle	C1	Pine Street	B4	Lafayette Drive	B5
Indian Ridge Road	D5	Washington Drive	B5 C5	Canterbury Drive	D3
Atkinson Lane	B3 C3 C4	Colonial Road	C4 D4	Stearns Lane	B4
Firecut Lane	B3 B4	Basswood Avenue	B3	Lakewood Drive	B3
Bridle Path	C5	Willis Lake Drive	B3	Kay Street	D6 E6
Camperdown Lane	C3	Tanbark Road	B4 C4	Henry's Mill Lane	B5
Robert Best Road	B4 B5 C5	Oakwood Avenue	B3	Hunt Road	D3

Crescent Lane	C3 D3 C4
Massasoit Avenue	D5
Hillside Avenue	C5
Julian's Way	D2
Land's End Lane	D6
Candy Hill Road	D4
Briant Drive	C2 C3
Rolling Lane	C5
Amanda Road	B4
Clark Lane	D5
Forest Street	C4
Dawson Drive	D6
Singletary Lane	D5
Rice Road	D4
Clark Road	D3 D4
Thornberry Lane	C3
Frost Farm Village Road	E2
Babe Ruth Drive	C3 C4
Country Village Lane	C3
Drum Lane	C4
Ironworks Road	C2
Balcom Road	C2 C3
Possum Lane	C1 C2
Wyman Drive	C3
Carding Mill Road	B5 B6
Windmill Drive	D2
Elaine Road	C2
Stubtoe Lane	C3
Meachen Road	D3
Evergreen Road	C5
Intervale Road	B3
Cold Brook Drive	E2
Easy Street	B5 C5
Skyview Lane	D2
Station Road	D5
Abbottswood Street	C3
Pondview Road	B4
Bowker Drive	C2
Poplar Street	B4 C4
Greenwood Road	C2
Millpond Road	B4
Crystal Lake Drive	B3
Anselm Way	D6
Arboretum Way	C3
Deer Pond Road	D1
Raynor Road	B4
Lake Shore Drive	B3
Great Lake Drive	B3
Harvard Drive	C2
Taintor Drive	C2
Fieldstone Farm Road	D4
Summer Street	B4
Kendall Road	B4
Featherland Lane	D3
Meadow Drive	D4
Old Meadow Road	C5
White Oak Lane	B3
July Road	C3
Juniper Road	D3
Richard Avenue	C3 C4
Lettery Circle	D6
Nipmuc Circle	C4
Sunset Path	C2
Wolbach Road	E4
Whispering Pine Road	C4
Dunster Road	D2
Bishop Lane	D3
Stonebrook Road	C5
Meeting House Lane	E2
Old Orchard Road	D6
Livermore Circle	C3
Village Road	D2
Lynne Road	D6
Clifford Road	D6
Tavern Circle	C1
Codman Drive	D3
East Street	C4
Saddle Ridge Road	C4
Maplewood Avenue	B3
Red Oak Drive	A5
Birchwood Avenue	B3
Candy Hill Lane	D4
Moran Circle	C6 D6
Oak Hill Road	C4
Paddock Way	D1
Ronald Road	B3
Tantamouse Trail	D2
Griscom Road	E5 E6
Ledge Road	C2 D2
Middle Road	B4
Munnings Drive	C2
Barbara Road	B3
Crown Point Road	C3
Philemon Whale Lane	D2
Minebrook Road	C3 D3
Wright Road	D6
Center Street	C4
Hawes Road	D2
Webster Circle	C3
Flintlock Lane	D3
Hadley Road	D2
McLean Drive	C4
August Road	C3
Hampshire Street	C3 D3
Field Road	D1 D2
Robert Frost Road	D6
Grindstone Lane	C3
Gerry Drive	D4
Magnolia Road	B4 C4
Stone Root Lane	D2
Fox Hill Drive	C1
Bulkley Road	B4
Walker Farm Road	D5
Kendra Lane	C3
Beckwith Street	E5 E6
Winter Street	B4
Brooks Road	D6
Sawmill Lane	D3
Alta Road	D6
Autumn Street	B4
Martin Drive	C3
Landham Crossing	D5
Hilltop Road	D3
Old Forge Lane	C3
Reeves Street	C4
Sycamore Road	B4 C4
Croydown Lane	B5
Coolidge Lane	D5
Pilgrims Path	D4 D5
Briar Patch Lane	C4
Maybury Road	C1 C2
Parmenter Road	C3 B6
Guzzle Brook Drive	E6
Nashoba Road	D4
Deacon Lane	D2
Emerson Way	D3
Fairhaven Circle	C3
Buckmaster Drive	C2
Marked Tree Road	C4
Demarco Road	C4 D4
Hollow Oak Drive	C4
Howell Road	C5
Woodland Road	C5
Anthony Drive	D2
Ward Road	C3
Dorothy Road	C3
Wadsworth Road	D2
Allan Avenue	C3 C4
Bentbrook Road	B4

Places on the map

- Atkinson Parcel
- Barton Farm Consevation Land
- Bridge Brook Swamp
- Brues Woods
- Carding Mill Pond
- Carding Millpond
- Cavicchio Greenhouses
- Cavvichios
- Cold Brook Meadow
- Cuttings Pond
- Davis Farm Conservation Land
- Fay Gift
- Featherland Park
- Frost Farm
- GFWCM Memorial Forest
- Gray Conservation Land
- Grist Mill Pond Area
- Grist Millpond
- Hopbrook Marsh Conservation Land
- Iron Ore Bog

Neighborhoods next door

- Maynard
- Wayland

Maps inside this one

- Sudbury Center Historic District

Where this is

United States › Massachusetts › North of Boston › Middlesex County › Sudbury

- Leon Parcel
- Lincoln Meadows
- Lincoln-Sudbury Conservation
- Lyons-Cutler Reservation
- Maple Meadows
- Marlborough-Sudbury State Forest
- Memorial Forest
- Mineway Brook Corridor
- Nobscot Reservation
- Nobscot Scout Reservation
- Pantry Brook Wildlife Management Area
- Parkinson Parcel
- Peter Noyes Elementary School
- Piper Farm Conservation Area
- Raymond Reservation
- Round Hill
- Stone Farm
- Sudbury Water District
- The Wayside Inn
- Willis Pond

© OpenStreetMap contributors, Open Database License, openstreetmap.org/copyright · Map data: Protomaps · Boundary: Who's On First (CC-BY 4.0); U.S. Census Bureau