Sutton Map

Worcester County, Massachusetts

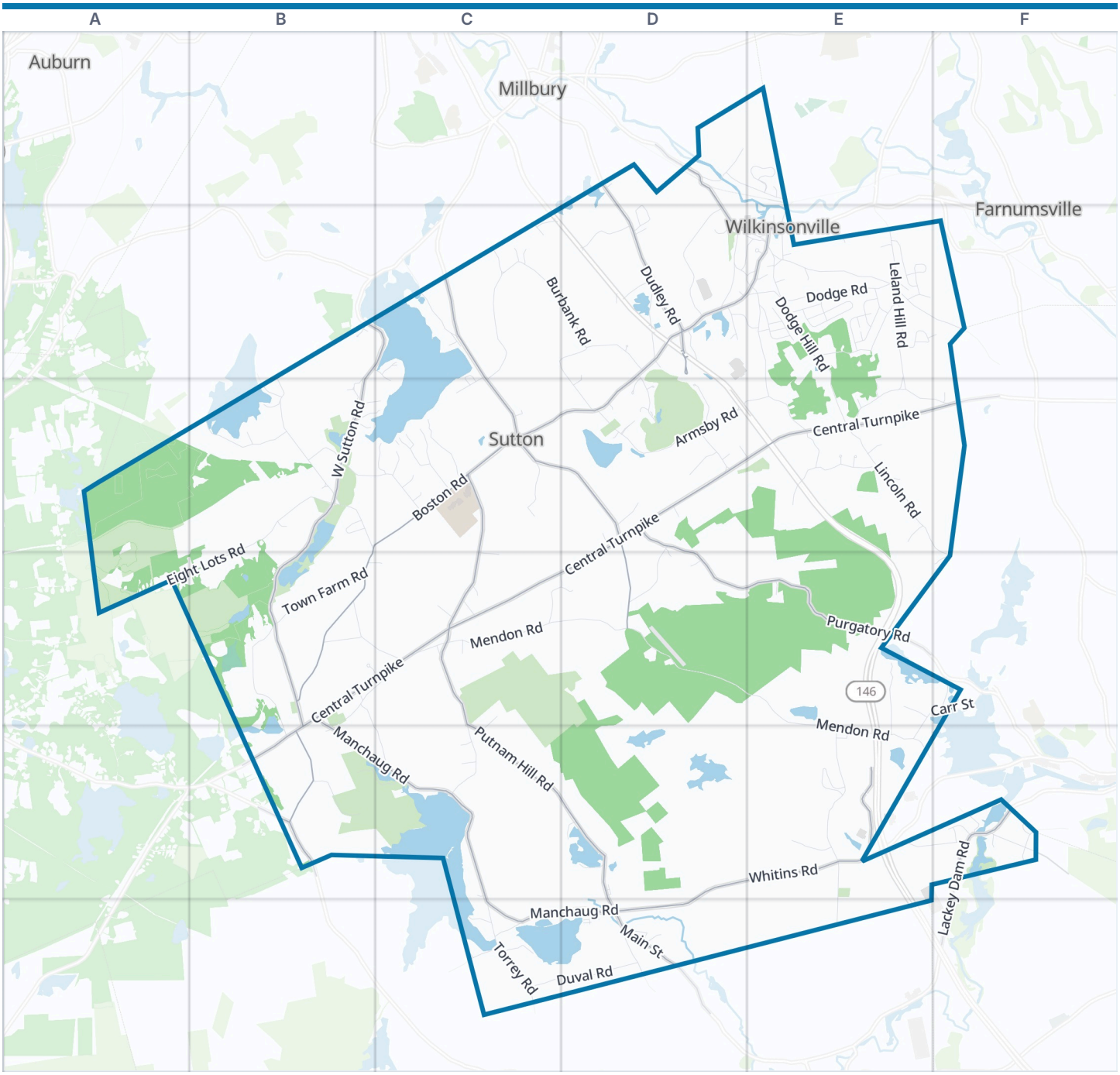



Sutton boundary Park Water

Zoom out: Worcester County map

© OpenStreetMap contributors, Open Database License, openstreetmap.org/copyright · Map data: Protomaps · Boundary: Who's On First (CC-BY 4.0); U.S. Census Bureau
https://visitorfun.com/maps/ma/sutton

Sutton Map

Street index and places

Street index

Blackstone Street	D1 E1 E2
Chase Road	D1
Dudley Road	D1 D2
Heritage Road	D1 D2
Leia Circle	D1
Providence Road	D1 D2 E2
Providence Street	D1
Ariel Circle	E1
Marks Way	E1
Crestview Lane	B2
DeWitt Road	B2 B3
Forest Hill Drive	B2
Marsh Road	B2 C2 C3
West Sutton Road	B2 C2 B3 B4 B5
Burbank Road	C2 D2 D3
Davis Circle	C2 C3
Deborah Drive	C2
Harris Avenue	C2
John Road	C2
Old County Road	C2
Olivia Lane	C2
Point Way	C2
Purple Heart Highway	C2 E6
Singletary Avenue	C2 C3
Steven Drive	C2
Tuttle Road	C2 C3
Wheelock Road	C2 C3
Winwood Road	C2
Worcester Providence Turnpike	C2 D2 D3 E3 E4 E5
Bashaw Road	D2 E2
Beechwood Drive	D2
Boston Road	D2 E2 B3 C3 D3 B4
Bullard Lane	D2
Burke Lane	D2
Buttonwood Avenue	D2
Clubhouse Way	D2 D3
Cold Spring Drive	D2
Colonial Road	D2
Eatons Drive	D2 D3
Galaxy Pass	D2
Guerneys Drive	D2
Harback Road	D2
Hatchery Road	D2
Houghton Road	D2 E2
Jamieson Court	D2
Kamaitis Road	D2
Marble Road	D2
Merrill Road	D2 E2
Millers Way	D2 E2
Old Providence Road	D2 E2
Pleasant Valley Road	D2
Pondview Drive	D2
Sibley Road	D2
Tournament Way	D2 D3
Unified Parkway	D2
Apple Ridge Road	E2
Aspen Way	E2
Attitash Avenue	E2
Benoni Drive	E2
Blueberry Meadow Drive	E2
Boundary Stone Road	E2
Brookside Drive	E2
Cedar Hill Road	E2
Church Street	E2
Dakin Road	E2 E3
Deacons Way	E2
Depot Street	E2
Dodge Hill Road	E2 E3
Dodge Road	E2
Dudley Lane	E2
Dudley Lane Extension	E2
Eli's Road	E2
Follette Street	E2
Forge Lane	E2
Fox Run Road	E2
Green Road	E2
Hartness Road	E2 F2
Herbert Drive	E2
Highland View Drive	E2
Hillside Drive	E2
Hunters Court	E2 F2
Indian Hill Drive	E2
Leland Hill Road	E2 E3
McClellan Road	E2
Okemo Ridge Road	E2
Old Boston Road	E2
Partridge Hill Road	E2
Peach Tree Drive	E2
Pleasant Street	E2
Skye Line Drive	E2
Spring Hill Drive	E2
Stone School Road	E2 E3
Strawberry Knoll Drive	E2
Tip Cart Road	E2
Trilliam Run	E2
Viola Terrace	E2
Wachusett Drive	E2
Wildflower Drive	E2
William Street	E2
Pollard Road	F2
Eight Lots Road	B3 A4 B4
Eight Lots Road Branch	B3 C3
Foster Lane	B3
Grace Avenue	B3
Griggs Road	B3
Herson Drive	B3
Hutchinson Road	B3 C3
Mallard Way	B3 C3
Oak Drive	B3 C3
Pine Point Drive	B3
Ramshorn Road	B3
Sunrise Drive	B3
Welsh Road	B3
West Millbury Road	B3
Westview Drive	B3
Woodbury Lane	B3
Andrews Drive	C3
Bond Hollow Road	C3
Church Circuit	C3
Cole Avenue	C3
Dudley Drive	C3
Hemlock Drive	C3
Horne Drive	C3
Horse Pasture Lane	C3
Maple Lane	C3
Memorial Drive	C3
Merriam Lane	C3
Newton Drive	C3
Old Tavern Lane	C3
Putnam Hill Road	C3 C4 C5 D5 D6
Uxbridge Road	C3 D3 D4
Wilderness Drive	C3
Alana Drive	D3
Armsby Cemetery Road	D3
Armsby Road	D3 E3
Burnap Road	D3
Burnap Road Extension	D3
Butternut Drive	D3
Central Turnpike	D3 E3 F3 B4 C4 D4 B5
Clark Hill Drive	D3
Eagle Drive	D3
Fairway View Drive	D3
Golf Ridge Drive	D3
King Road	D3
Lanes End	D3
Michael Drive	D3
Purgatory Road	D3 D4 E4
Silver Ledge Drive	D3 E3
Southwick Road	D3 D4
Southwick Way	D3 D4
Sovereign Heights Road	D3
Wainwright Drive	D3
Dean Farm Road	E3
Gale Road	E3
Judith Circle	E3
Lincoln Road	E3 F3 F4
Moran Road	E3
Old Homestead Road	E3
Pierce Road	E3 F3
Pierce Road Branch	E3
Smith Road	E3
Stockwell Farm Way	E3
Wunschel Drive	E3
Linda Circle	F3
Sutton Street	F3 F5
Century Farm Road	B4 C4
Glen Court	B4 C4
Josefson Avenue	B4
Manchaug Road	B4 B5 C5 C6 D6
Mendon Road	B4 C4 D4 E4 B5 E5

Old Mill Road	B4 B5 C5
Overlook Drive	B4 C4
Rich Road	B4
Town Farm Road	B4 B5
Bennett Road	C4 C5
Crowningshield Lane	C4
Fuller Road	C4 D4
Keith Lane	C4
Lackey Road	C4 C5
Medbury Road	C4
Ray Lane	C4
Rebekah Lane	C4
Shaw Lane	C4
Christina Lane	D4
Hathaway Drive	D4
Carr Street	E4 F4 E5
Johnson Road	E4 E5
State Forest Road	E4
West Carr Street	E4
Burdon Road	F4
Burdon Street	F4
Danlyn Drive	F4
Aldrich Lane	B5 C5
Douglas Pike	B5
Douglas Road	B5
Kart Road	B5
North West Main Street	B5
Sutton Avenue	B5
Waters Road	B5
Dodge Lane	C5
Maplewood Lane	C5
Stone Circle	C5
Cote Lane	D5
Ledge Street	D5
Snow Street	D5
Summer Street	D5
Tucker Lane	D5
Whitins Road	D5 E5 D6
Barnett Road	E5
Gilmore Drive	E5
Hough Road	E5 E6
Jones Road	E5
Oakhurst Road	E5 F5
Prentice Road	E5
Quabbin Path	E5
Virginia Avenue	E5
Worcester Providence Road	E5 E6
Clover Hill Road	F5
Jared Drive	F5
Jenna Lane	F5
Lackey Dam Road	F5
Lakeview Circle	F5
McGuire Road	F5
Oriole Drive	F5
Prescott Road	F5
Rawson Road	F5
Stoney Brook Drive	F5
Tipperary Drive	F5
Birch Street	C6
Carrier Lane	C6
Duval Road	C6 D6
Holt Road	C6
Irma Jones Road	C6
Kings Drive	C6
Oak Street	C6
Parker Road	C6
Torrey Road	C6
Canal Street	D6
Darling Lane	D6
First Street	D6
Jarvis Avenue	D6
Main Street	D6
Manchaug Street	D6
Maple Street	D6
Morse Road	D6
Mumford Road	D6
Mumford Street	D6
Reservoir Avenue	D6
Second Street	D6
Third Street	D6
West Second Street	D6
West Third Street	D6

Places on the map

- Blackstone National Golf Club
- Camp Blanchard Ymca
- Clark Reservoir
- Cogan Pond
- Fleegrace Marble Farm
- Freeland Hill
- Girard Pond
- Howard Cemetery
- Keown Orchards
- King Hill
- King's Campground
- Lackey Pond Wildlife Management Area
- Leland Hill
- Marble Pond
- Marions Camp
- Merrill Pond No. 3
- Merrill Pond No. 4
- Merrill Pond Wildlife Management Area
- Number 1 Pond
- Pigeon Hill
- Pleasant Valley Country Club
- Potter Hill
- Purgatory Chasm State Reservation
- Reservoir Number Five
- Reservoir Number Six
- Sibley Reservoir
- Singletary Pond
- Slaughterhouse Pond
- Stevens Pond
- Sutton Falls
- Sutton Pond
- Sutton Public Schools
- Sutton State Forest
- Swans Pond
- Thompson Pond
- Tucker Pond
- Waters Farm
- Welsh Pond
- Whitten
- Woodbury Pond

Neighborhoods next door

- Auburn
- Farnumsville
- Millbury

Maps inside this one

- West Sutton Historic District
- Sutton Center Historic District

Where this is

United States › Massachusetts › Central Massachusetts › Worcester County › Sutton

© OpenStreetMap contributors, Open Database License, openstreetmap.org/copyright · Map data: Protomaps · Boundary: Who's On First (CC-BY 4.0); U.S. Census Bureau
https://visitorfun.com/maps/ma/sutton