Tewksbury Map

Middlesex County, Massachusetts

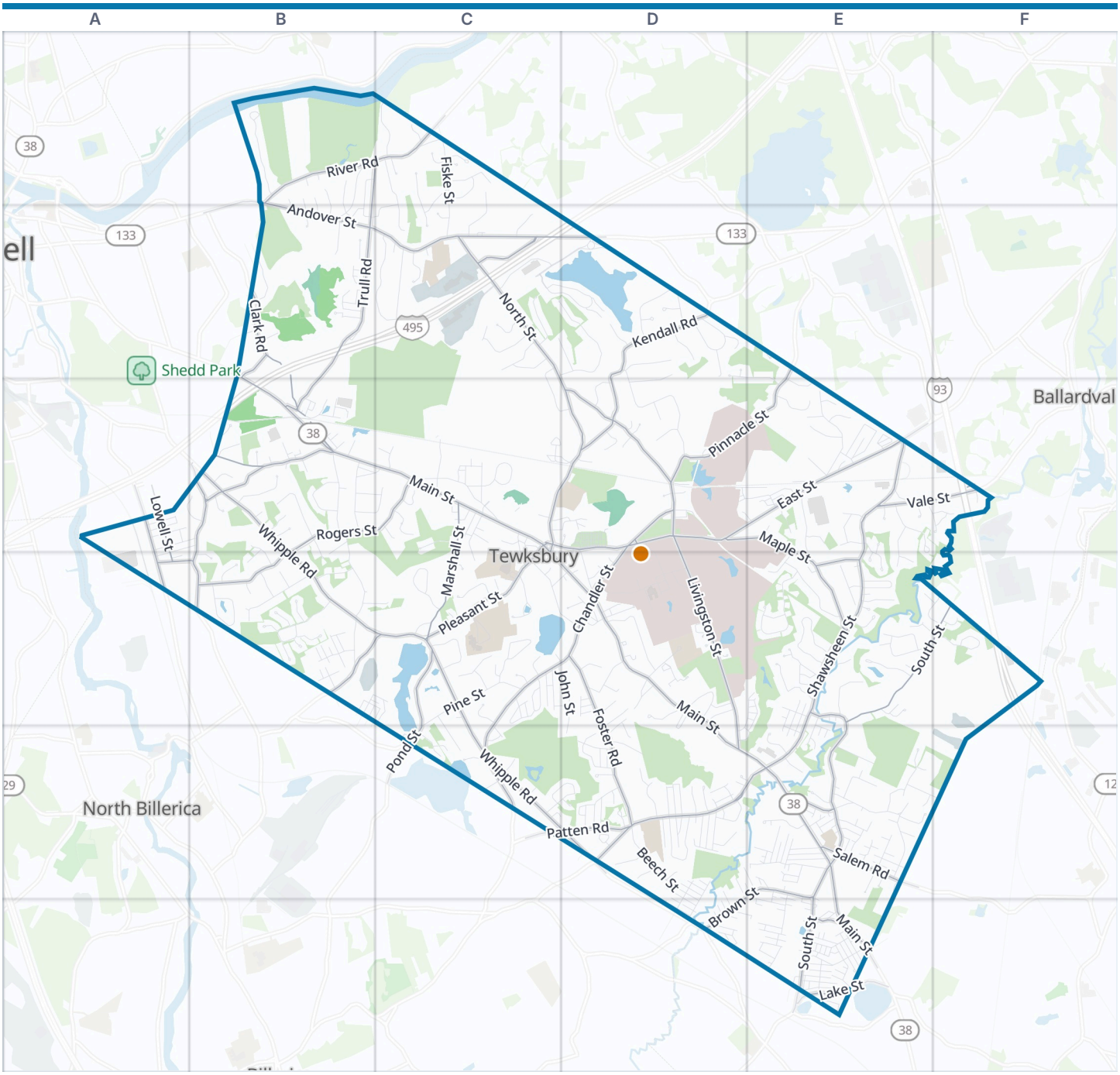



Tewksbury boundary · VisitorFun attraction · Park · Water

Zoom out: Middlesex County map

© OpenStreetMap contributors, Open Database License, openstreetmap.org/copyright · Map data: Protomaps · Boundary: Who's On First (CC-BY 4.0); U.S. Census Bureau

https://visitorfun.com/maps/ma/tewksbury

Tewksbury Map

Street index and places

Street index

Showing the 300 most important of 739 named streets, main roads first and then the longest. 439 more are left out to keep the street index to two pages.

Main roads

Main Street	B2 B3 C3 C4 D4 D5 E5 E6	Park Avenue	A4 B4	Maple Street	D3 E3 E4
Andover Street	B1 B2 C2 D2	Dascomb Road	E3	Salem Road	E5
Lowell Street	D2 A3 A4	South Street	E4 F4 E5 E6	Patten Road	C5 D5
Shawsheen Street	E3 E4 D5 E5	Livingston Street	D3 D4 D5	Chapman Road	B4 C4
Whipple Road	B3 B4 C4 C5 D5	Trull Road	B1 C1 B2 B3	Lowe Street	E4
Chandler Street	D3 C4 D4 C5	Rogers Street	B3 C3 B4	French Street	B3
East Street	C3 D3 E3	Kendall Road	D2 D3	Old Main Street	B3
North Street	C2 C3 D3 C4	Pinnacle Street	E2 D3 E3	Hill Street	E5
River Road	B1 C1	Foster Road	D4 D5	Lake Street	E6
Pleasant Street	C3 C4	Clark Road	B2 B3	Ballard Street	E4
Marshall Street	C3 C4	Brown Street	E5 D6 E6	Bridge Street	E4
North Billerica Road	B3 B4	Astle Street	B3	State Street	E6
International Place	C2	Vale Street	E3 F3	Aldrich Way	D3
Woburn Street	A3 A4	Pond Street	C4 C5	Salem Street	E5

Other streets

Radcliff Road	C2 D2	Emerald Court	C3	Debra Drive	C4
Ames Hill Drive	C2 D2	Whittemore Street	E3 E4	Country Club Drive	B2
Lancaster Drive	D2 D3	Ames Pond Drive	D2	South Rhoda Street	D5
Marston Street	B3 B4	Kennedy Road	B3	Cleghorn Lane	B1 B2
Apple Hill Drive	C2	Green Meadow Drive	C2	Yorkshire Drive	D3 E3
Catamount Road	C2 D2	John Street	C4 D4 D5	Newton Avenue	C3 C4
Mitchell G Drive	E4	Ferncroft Road	C4	Maplewood Road	C1
Fiske Street	C1 C2	Delaney Drive	D4	Eagle Drive	E4 D5 E5
Apache Way	E4	Babicz Road	B3	Barbara D Lane	E5
Pine Street	C4 C5	County Road	E5	Pennacook Road	D2
Old Boston Road	C3	Juniper Lane	C3 D3	Charme Road	D5
Cardigan Road	D2	Hood Road	B1 B2	Navillus Road	B3 C3
Merrimack Meadows Lane	B1	Grasshopper Lane	C4	Regina S Drive	E4
Beech Street	D5 D6	Sawyers Lane	C1 C2	Emily Road	E4
Frasier Lane	C2	Kent Street	D5	Judique Road	E3
Farwood Road	B4	Fox Run Drive	B3	Jills Way	E3
Henry J Drive	C4	McLaren Road	E5	Breckenridge Road	E3 E4
Heidenrich Drive	B4	Westland Drive	C2 C3 D3	Marion Drive	C2
Pringle Street	E5	Anthony Road	E4	Heath Street	D5
Carter Street	E3	Prospect Hill Drive	C2	Hinckley Road	D4 D5
Network Drive	C2	Vernon Street	E6	Lee Street	D3 D4
William G Drive	D2	Sesame Street	B3	Judith E Drive	C5 D5
Helvetia Street	C4 D4	Tanglewood Avenue	D4	James Avenue	A3 B3
Patrick Road	D4	Merrimac Drive	C1	Meredith Road	D2 D3
Terramor Drive	C4	Bligh Street	D2 E2 E3	Shoreline Drive	B4 C4
Charles Drive	B4	Northgate Road	C2	Ginsburg Drive	C3
Starr Avenue	E4	Tomahawk Drive	C4	Donny Martel Way	D3
Quail Run	C3 D3	Rounsevell Road	E4	Arlington Street	D5
High School Avenue	C4	Nichols Road	D3 D4	Stonebury Way	D4
Pike Street	B3	Colonial Drive	D4	Sheridan Lane	C2
Heritage Drive	C4	Victor Drive	D4	Squire Lane	C3
Hospital Road	D4	DeCarolis Drive	E5	Kernwood Avenue	A3 B3 A4
Mount Joy Drive Extension	C1 C2	Marie Street	D5	Poplar Street	E5
Jennies Way	F4	Deering Drive	C1 C2	Euclid Road	C4
Balsam Place	D4	Geiger Drive	E4	Kearsage Street	E4
Bradford Road	E3 E4	Power Company Road	C3	Redgate Road	E3 E4

Wolcott Street	E5 E6
Maureen Drive	C4 C5
Pratt Street	E5
Ronald Drive	D5
Bruce Street	C4
Washington Street	C3
Patriot Road	D5
Windsor Drive	B4
Florence Avenue	E6
Louis Road	C2
Wayside Road	E5
Woodcrest Drive	C1
Brentwood Road	D3
Pomfret Road	E5
Pinedale Avenue	E5
Tenth Street	E5
Elm Street	E6
Germano Drive	C2
Brookfield Road	E4 E5
Meade Street	E3 F3
Arkansas Road	E5 E6
Van Buren Road	B4
Coolidge Street	D5 D6
Easement Road	D5
Orchard Street	D4
Highland Avenue	A3
Quincy Road	E3
Leighton Lane	D2
Moonlight Drive	E4 F4
Ellington Road	E3
Greenhouse Road	D4
Maplewood Avenue	E6
Champion Street	C5 D5
Lakeview Avenue	E6
Birchwood Road	E4
Kevin Street	D5
Leicester Street	B4
Sullivan Parkway	D5
Bay State Avenue	E5
Dirlam Circle	E5
Mystic Avenue	E6
Barry Drive	E4
Charlotte Road	D5
Geddes Drive	A3 B3
Sandalwood Circle	C4
Summer Street	C3 C4
Cayuga Road	C2 D2
Lincoln Road	B4
Martha Avenue	E4
Nelson Avenue	C3
Regis Road	E3
Longmeadow Road	B2
Wamesit Road	E4 E5
Valley Road	E5
Scotland Drive	C1 C2
Boisvert Road	C4
Knollwood Road	D5
Walnut Road	D5 D6
Mount Joy Drive	C1 B2 C2
Briarwood Road	B4
Aprils Way	C5
Baldwin Street	E5
Fairway Drive	E4 E5
Bay State Road	E6
Rockvale Road	E4
Mohawk Drive	E4
Allen Road	E5 F5
Chester Street	D5
Trull Brook Lane	B1 B2
Brook Street	E5
Chivas Circle	C1
Revere Road	D5
Carleton Road	E5
Danielle Drive	B2
Oakland Avenue	E5
Villa Roma Drive	D4
Amos Street	D5
Hillside Road	E4 E5
Harold Place	B4
Oliver Street	D5
Buckingham Road	D3 E3
Roper Lane	D3
Nichols Street	E5
South Oliver Street	D5
Ironwood Lane	D5 E5
Pinta Drive	B3 B4
Polaris Lane	E3
Oxford Road	D5
Evergreen Road	B4
Pinewood Road	D4
Seventh Street	E5
Water Street	E6
Davis Road	D4 D5
Independence Avenue	E4
Kensington Way	E3
Royal Crest Circle	E3
School Street	E6
Edith Drive	D5
Claire Street	D5
South Elizabeth Street	D5
Cobleigh Drive	B1 B2
Mill Street	E4
Forest Avenue	A3
Eighth Street	E5
Greenwood Avenue	A3
Rhoda Street	D5
Devonshire Road	B4
Sharon Street	D5
Willow Street	E6
Chuckie's Way	E5
Overlook Drive	D2
Patricia Drive	D5
Elm Avenue	A3
Highwood Drive	C2
Mollie Drive	E5
Joanne Drive	D5
Raymond Street	C5
Bailey Road	C1
Heather Row	D2
Dunvegan Road	E3
Worthern Place	B4
Archstone Avenue	C3
Capitol Avenue	C3
Dewey Street	C3 C4
Dairy Farm Way	B3
Algonquin Drive	E4
Andrea Drive	B3 B4
Appletree Road	B3 C3
Secor Way	C3
Georgia Road	E6
Glenwood Road	E6
Langley Lane	B4
Michigan Road	D5 E5
Miles Road	E5
Old Shawsheen Street	E4
Rolling Meadow Road	B3
Term Terrace	D5
Hillcrest Road	D4
Wells Drive	B3
Seneca Road	B3 C3
Cinnamon Circle	B4 C4
Bopete Lane	B3
Franklin Street	E6
Munro Circle	C3 C4
Cart-Path Road	E3
Greylock Road	D2
Idlewild Road	E5
Lumber Lane	E3
Cabot Road	D6
Tower Road	D4

Places on the map

- Ames Hill
- Ames Pond
- Aprils Way Open Space
- Arlington Street Site
- Bligh Street Open Space
- Bradford Estates Open Space
- Breckenridge Estates Open Space
- Cedar Swamp
- Chandler Well Fields
- Cluster Zoning Site
- Easement Road Well Fields
- East Street Estates Open Space
- Elks Park
- Evergreen Estates
- Farwood Forest Open Space
- Foster Park Conservation Area
- Fox Run
- Great Swamp

Neighborhoods next door

- Ballardvale
- North Billerica

Where this is

United States › Massachusetts › North of Boston › Middlesex County › Tewksbury

- Heath Brook School
- Homestead Heights Open Space
- Honda
- Jennies Woods
- Long Meadow Golf Club
- Long Pond
- Melvin G. Rogers Park
- Point Lewis Land
- Round Pond
- Saint Mary Cemetery
- Sal Frasca Soccer Complex
- Saunders Recreational Area
- Shawsheen Overlook
- Squire Estates
- Stadium Plaza
- Tewksbury Hospital
- Tewksbury Memorial High School
- Tewksbury State Hospital
- The Course at Tree House
- Town Conservation Land
- Town Open Space
- Trull Brook Golf Course

VisitorFun attractions

- The Public Health Museum in Massachusetts

© OpenStreetMap contributors, Open Database License, openstreetmap.org/copyright · Map data: Protomaps · Boundary: Who's On First (CC-BY 4.0); U.S. Census Bureau
https://visitorfun.com/maps/ma/tewksbury