Walpole Map

Norfolk County, Massachusetts

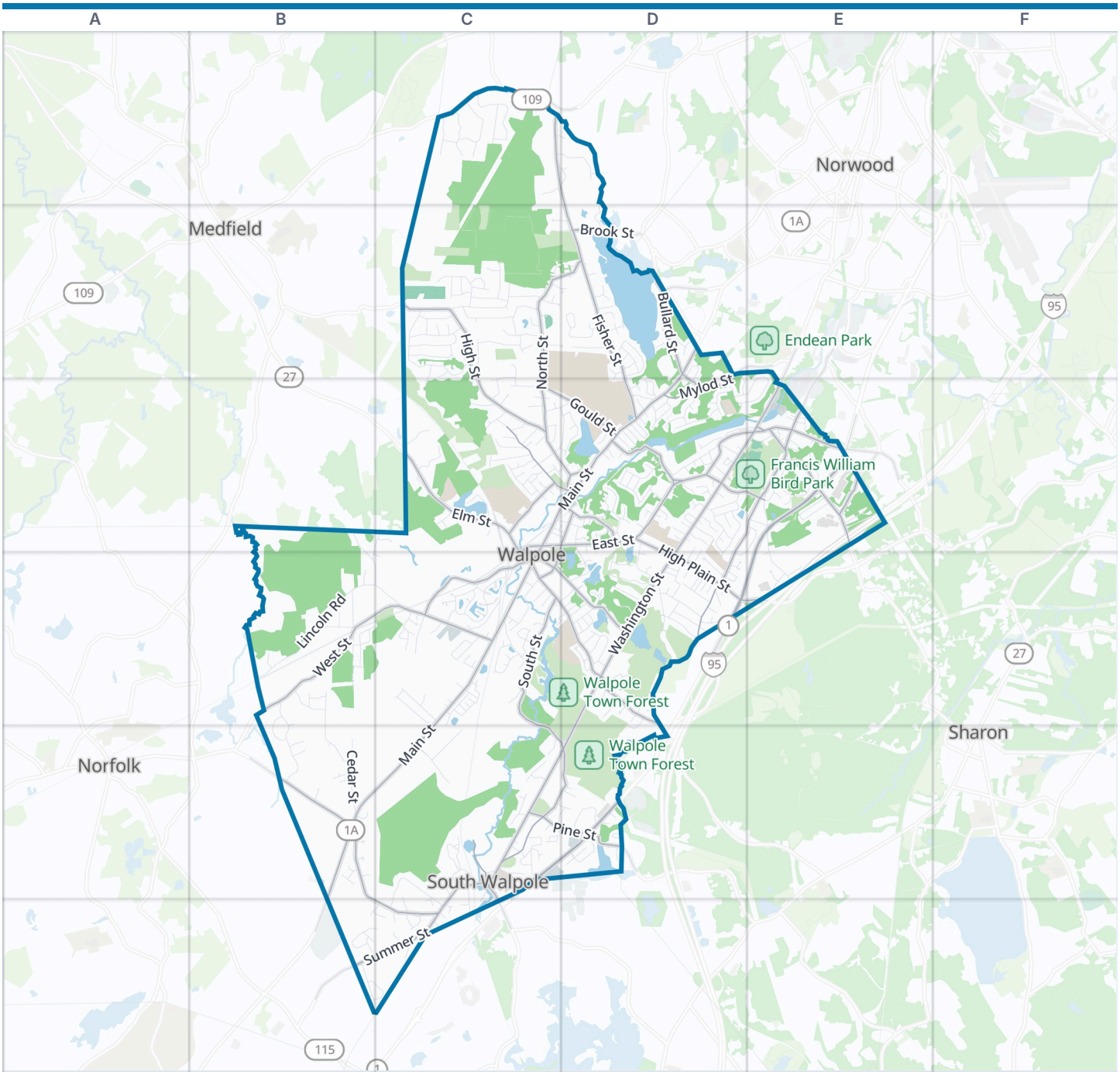



Walpole boundary · Park · Water

Zoom out: Norfolk County map

© OpenStreetMap contributors, Open Database License, openstreetmap.org/copyright · Map data: Protomaps · Boundary: Who's On First (CC-BY 4.0); U.S. Census Bureau
https://visitorfun.com/maps/ma/walpole

Walpole Map

Street index and places

Street index

Showing the 300 most important of 576 named streets, main roads first and then the longest. 276 more are left out to keep the street index to two pages.

Main roads

Boston Providence Highway	E3 D4 E4 C5 D5
Washington Street	D3 E3 D4 C5 D5
East Street	C3 D3 E3 C4
High Street	C1 C2 C3
Elm Street	C3 C4
High Plain Street	D3 D4 E4
Coney Street	E3
County Street	C1
General Edwards Highway	D4
Boston-Providence Turnpike	E3
Norwood Street	E3
Main Street	D2 C3 D3 C4 B5 C5 B6
North Street	C1 D1 C2 D2 C3 D3 C6
West Street	B4 C4
Winter Street	B5 B6 C6
Common Street	C4 D4
Fisher Street	D2 D3
Union Street	E3
Norfolk Street	C4
Water Street	C5 C6
Chestnut Street	E3
Dedham Street	B6
Clark Street	B5
South Street	C4 C5 D5
Summer Street	C5 B6 C6
Old Post Road	D3 E3 D4
Stone Street	C4 D4
Bullard Street	D2
Pine Street	C5 D5
Pleasant Street	E3
Plimpton Street	D3
Pemberton Street	C3 D3
Gould Street	C3 D3
Mylod Street	D2 D3
School Street	D3 C4
Kendall Street	D3
Robbins Road	C3
Neponset Street	C5
Polley Lane	D3 E3
Brook Street	D2
Rustic Road	E3
Wolcott Avenue	E3
Gill Street	D3
Short Street	D3
Willett Street	D2 D3
Everett Street	D3 B6
Wilson Street	D2
Sumner Street	E3
South Walpole Street	D5

Other streets

Lincoln Road	B4 C4
Clear Pond Drive	C4
Cedar Street	B4 B5
Millbrook Avenue	C2
Endean Drive	E2 D3 E3
Rainbow Pond Drive	D4
Beethoven Avenue	B4 B5
Baker Street	D4
Carl Road	B4 B5
Eldor Drive	C5 C6
Homeward Lane	C2
Woodruff Road	D2
Crosswoods Path	C1
MacDonald Circle	C4
Audubon Drive	C4
Spring Street	C4
Lewis Avenue	C4
Emerson Road	D3 D4
Industrial Road	C5
Wagon Road	C2
Irving Drive	C5
Hilltop Drive	D5
Hemlock Street	D3
Heritage Drive	C2
Ginley Road	D3
Pine Hill Drive	C2
Granite Street	B3 C3 B4 C4
Ridge Road	C2
Moosehill Road	E3 E4
Lester Gray Drive	C2
Oak Street	C4
Bubbling Brook Road	C1 D1
Walpole Park South	D5
Carpenter Road	D4
Park Lane	E3
Chandler Avenue	B4 C4
Buckboard Drive	C2
Starlight Drive	C1
Peach Street	D3 D4
Delaney Drive	C2
Hound Pack Circle	D3
Woodard Road	C3 D3
Hitching Post Drive	C4 C5
Alton Street	D4
Clarkson Drive	C4
Diamond Street	D3 D4
Moose Hill Road	E3
Mansion Drive	D3 E3
Emerald Way	D2
Squire Court	E3 D4 E4
Lexington Drive	D3
Bel Air Way	C5
Allen Street	C4
Pilgrim Way	D3
Deborah Drive	C1
Cobble Knoll Drive	B6 C6
Weathervane Drive	C4
Lusher Ave	C5
Production Road	C5
Lavender Lane	D3
Walnut Street	C3
Plain Street	C3 B4
West Pine Drive	B4
John Turco Drive	C3
Sunnyrock Drive	C2
Carriage Lane	D4
Jason's Path	C5
Dutton Park Drive	C3
Renmar Avenue	C4
Old Town Road	C1
Neal Street	D4
Highland Street	D4
Lois Drive	C1
Kilronan Park	D2
Wycliff Road	D3
Independence Drive	C2
Mozart Drive	B4 B5
Kingsbury Street	B4
Anderson Way	D3
Walden Drive	D2
Coach Road	C2
Kittredge Street	B3 B4
Frontier Drive	C2
Butch Songin Circle	B6
Hale Road	E3
Christina Drive	D2 D3
Pocahontas Street	D4
Pall Mall	D3
Sandra Road	E3
Northwood Drive	C2
Concord Drive	B6 C6
Country Club Drive	D4
Appletree Lane	C1
Pontiac Road	D4
Brown Drive	C4
Summit Avenue	D4
Heather Lane	D3
Jorie Lane	C3
North Street Circle	C3
Bruce Road	D2
Gristmill Lane	D3
Lake Avenue	D4

Oak Hill Drive	C4
Dover Drive	C2
Mill Pond Road	C3
Berkeley Drive	C3
Coolidge Road	D3
Forsythia Drive	D3
Davis Street	D3
Metacomet Street	C3
Washington Green	D3
Fillmore Lane	D5
McKinley Avenue	D2
Elm Road	C3
Broad Street	C4
Conifer Drive	B4
Thornell Avenue	E3
Maude Terrace	C5
Pennington Drive	D3
Shufelt Road	C5 C6
Countryside Lane	D2
Windsor Road	D3 D4
Smith Avenue	C3 D3
Massachusetts Avenue	D4
Pinnacle Drive	D3
Harvard Street	C4
Winthrop Street	C3
Sandy Valley Drive	C5
Pelican Drive	C4
Old North Street	C1 D1
South Dempsey Street	C5
Edgewood Avenue	D4
Hoover Road	D3
Wisteria Drive	D3
Woodland Road	E3
Captiva Road	C3
Sunset Drive	D5
Canvasback Way	C4
Donnell Road	D3
Albany Road	C3
Rhoades Avenue	E3
Alice Avenue	D4
Johnson Drive	E4
Joseph Lane	E3
Eleanor Road	D4
Rose Court Way	D3
Old Fisher Lane	D3
Killeen Road	E3
William Street	C4
Arlington Lane	C2 C3
Evergreen Lane	C3
Village Drive	D3
Bridle Path	C2
Joal Avenue	C3
Bramel Circle	C3
Clapp Street	D4
Hancock Court	C2 C3
Ponderosa Lane	D3
Morse Street	D3
Norton Avenue	C3 D3
Pheasant Hill Road	C2
Covey Road	C2 D2
June Street	D3
Old Farm Road	C5 D5
Eagle Drive	D3
Adrienne Road	D3
Atlantic Court	D3
Daisy Drive	B4
Harrison Avenue	B6
Sawmill Road	D3
Hutchinson Road	D4
Whiting Avenue	C5 D5
Morningside Drive	D4 D5
Cascade Terrace	C4 D4
Sybil Street	D4
Barbara Road	C5
Longwood Lane	C2
Georgia Drive	C5
Merrick Street	D4
Tetreault Drive	D2
Haynes Street	C3
Ellis Street	C4 D4
Federal Street	D3
Buckminster Drive	D2
Foxhunt Trail	C2
Chapman Street	D3
Filetto Way	C2 D2
Cobb Terrace	D3
Falcone Lane	C2 D2
Wendy Street	B5
Grant Avenue	E3
Old Diamond Street	D4
Adams Road	D3
Domenica Road	C5
Riverside Place	C4
Lakeview Drive	D2
Bates Quarry Lane	C4
Rockwood Street	D4
Colony Drive	C4
Congress Street	D3
Bowker Street	C3
Downing Street	C3
Riverwalk Lane	D3 E3
Sexton Farm Road	C1 D1
Hartshorn Road	D3
Merganswer Way	C4
Tanglewood Road	D3
Darwin Lane	D4
Delcor Drive	D4
Marguerite Road	D4
Pettees Pond Lane	D1 D2
Kennedy Lane	C3
Glendale Road	D2
Cherokee Lane	D4
Lady Slipper Drive	C2 C3
Shoreview Lane	C4 C5
Front Street	C4
Natalie Lane	D3
Stone Hill Terrace	C5
Fieldstone Path	C2
Pettee's Pond Lane	D2
Warwick Road	C6
Deerfield Drive	B4
Orchard Drive	E4
Bird Street	D3
Daylily Lane	D3
Freedom Way	C2
Lorraine Road	D3 D4
Clark Avenue	C4
Lee Street	D2
Wall Street	C6
Washington Street Extension	C5 C6
Centre Lane	D4
Lorusso Road	D3
Alma Road	B4
Cherry Street	D3
Page Avenue	D3
Cardinal Lane	C3
Courtney Road	C2 D2
Neponset View Terrace	C3
Pintail Road	C4
Crane Road	C4
Teal Circle	C4
Merchants Drive	C4
Rose Marie Lane	C3
Summerfield Road	B5
Alexandra Way	D3
Harding Road	D4
Hummingbird Lane	D3 D4
Chieftain Way	E4
Lacivita Drive	C5 C6

Places on the map

- 1A Marketplace
- Adams Farm
- Adams Farm Preserve
- Allen Pond
- Bird & Son Pond
- Boyden School
- Bristol Square
- Cedar Hill/Cedar Swamp
- Cedar Mills
- Clarks Pond Conservation Area
- Cobbs Pond
- Cobbs Pond Reservation Area
- Diamond Pond
- Eleanor N. Johnson Middle School
- Ellis Field
- Elm Street School
- Fisher School
- Francis William Bird Park
- Ganawatte Pond
- H&V Pond
- Jameson Lots

Neighborhoods next door

- Medfield
- Norfolk
- Norwood
- Sharon

Maps inside this one

- Walpole

Where this is

United States › Massachusetts › Greater Boston › Norfolk County › Walpole

- Library
- MCI-Cedar Junction
- New Pond Village
- Norfolk County Agriculture Sch
- Norfolk County Farm
- Royal Crest Country Club
- S.M. Lorusso & Sons Athletic Field Complex
- Scrap Rite
- Spring Brook Conservation Area
- Turner Pond
- Walpole Conservation Land
- Walpole Country Club
- Walpole High School
- Walpole Mall
- Walpole Middle School
- Walpole Town Center
- Walpole Town Forest
- Warren Forest
- Willett Pond

© OpenStreetMap contributors, Open Database License, openstreetmap.org/copyright · Map data: Protomaps · Boundary: Who's On First (CC-BY 4.0); U.S. Census Bureau
https://visitorfun.com/maps/ma/walpole