Wayland Map

Middlesex County, Massachusetts

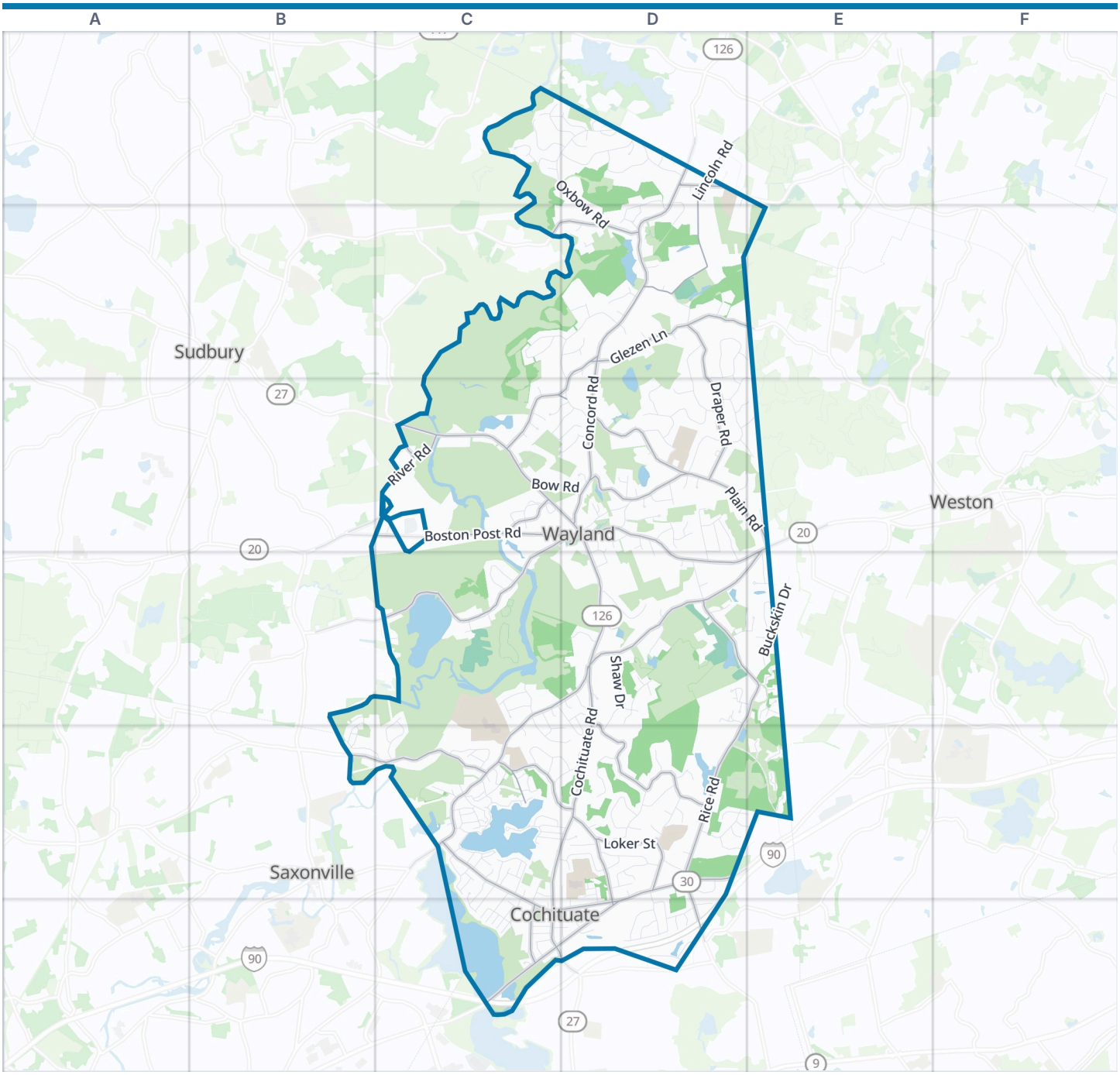



Wayland boundary Park Water

Zoom out: Middlesex County map

© OpenStreetMap contributors, Open Database License, openstreetmap.org/copyright · Map data: Protomaps · Boundary: Who's On First (CC-BY 4.0); U.S. Census Bureau

https://visitorfun.com/maps/ma/wayland

Wayland Map

Street index and places

Street index

Showing the 300 most important of 354 named streets, main roads first and then the longest. 54 more are left out to keep the street index to two pages.

Highways

Massachusetts Turnpike	C6 D6

Main roads

Boston Post Road	C3 D3 E3 D4 E4	Plain Road	D3 E3	East Plain Street	C6 D6
Concord Road	D1 D2 D3	Woodridge Road	D4 D5	Waltham Road	D1
Cochituate Road	D3 D4 D5	Draper Road	D2 D3	Andrew Avenue	C3
Commonwealth Road	D5 C6 D6	Lincoln Road	D1 C2 D2	Pemberton Road	C6
Old Sudbury Road	C3 D3	Stonebridge Road	B5 C5	Maiden Lane	C5
Main Street	C5 D5 C6 D6	West Plain Street	C5 C6	Water Row	C3
North Main Street	D6	Claypit Hill Road	D3	Old County Road	C3
Old Connecticut Path	E3 C4 D4 E4 C5	Loker Street	D5	Sudbury Road	E2
Oak Street	D5 D6	School Street	D5 D6	Potter Road	B5
Glezen Lane	D2 E2 C3 D3	Sherman's Bridge Road	C2 D2	Sherman Bridge Road	D2
Rice Road	D4 E4 D5	Pequot Road	C5 D5		
Pelham Island Road	C3 D3 C4	River Road	C3		

Other streets

Oxbow Road	C1 D1 D2	Buckskin Drive	E4	Alpine Road	D2
Lake Shore Drive	C5	Alden Road	D5	Forest Hill Road	D4
Sears Road	D2 D3	Clubhouse Lane	D5 E5	Meadow View Road	C4 C5
Highland Circle	D2 D3	Oak Hill Road	C4 C5	Glen Oak Drive	E5
Moore Road	D2 D3	Hearthstone Circle	D6	Turkey Hill Road	E4
Sedgemeadow Road	C2 D2	Edgewood Road	C5	Westway Road	E3 E4
Mainstone Road	D5 E5	Hawthorne Road	C5	Lake Road	C5 C6
Campbell Road	D1	White Road	D3 D4	Steepletree Street	E5
Dean Road	D6	Highgate Road	C5	Happy Hollow Road	C5 D5
Three Ponds Road	D3	Sycamore Road	C5	Coolidge Road	D3 E3
Shaw Drive	D4	Brooks Road	D5	Hickory Hill Road	D2
Dudley Road	C5 D5	Old Tavern Road	D5 D6	Bent Avenue	C5
Country Corners Road	D5	Snake Brook Road	D6	Hastings Way	C3
Barney Hill Road	D5	Rice Spring Lane	C5 D5	Knollwood Lane	C5
Orchard Lane	C3 D3	Weir Meadow Path	C1	Loblolly Lane	D2
Aqueduct Road	D5	Woodland Road	C5	Wisteria Way	D4
York Road	D1	Old Weston Road	D2 E2 D3 E3	Timber Lane	D6
High Rock Road	D5	Pinebrook Road	D4	Anthony Road	C5
Forty Acres Drive	D4	Brook Trail Road	D5	Garden Path	C5
Millbrook Road	D3	Williams Road	C1 D1	Cameron Road	C4
Red Barn Road	D1 D2	Training Field Road	D3	Morrill Drive	C5 C6
Decatur Lane	D3	Covered Bridge Lane	D4 E4	Old Farm Road	C4 C5
Davelin Road	C4 D4 D5	Hazelbrook Lane	D2	Holiday Road	C3 D3
Jeffrey Road	C4	Michael Road	D3	Castle Gate Road	C5
Grove Street	C1 D1	Whispering Lane	E4	Sylvan Way	D3 D4
Adams Lane	D3	Parkland Drive	C6	Glen Road	D3
Hampshire Road	C1 D1	Elissa Avenue	C3	Maguire Road	C6
Rich Valley Road	D3 D4	Fuller Road	C5 C6	Pickwick Way	D5 E5
Standish Road	D3	Marshall Terrace	D1 D2	Pheasant Run	C3 D3
Wayland Hills Road	D5	Old Stonebridge Road	B5 C5	Reservoir Road	D5
Hillside Drive	D5 E5	Fox Meadow Lane	D4 D5	Wallace Road	C5
Bow Road	C3 D3	Deer Run	D4	Bald Rock Road	D6
Joyce Road	D5	Charena Road	C4	Pleasant Street	C6
River View Circle	B4 B5	Bayfield Road	C5	Lake Road Terrace	C5 C6
Old Oxbow Road	C1	Willow Brook Drive	D5	Pineridge Road	C5
Rolling Lane	C4 C5 D5	Green Way	D4	Peck Avenue	D5

Farm Crest Lane	D3
Winthrop Road	D3 D4
Lee Road	D3
Magnolia Drive	D4 E4
Thompson Street	D5
Lakeview Road	C5 D5
Herland Way	D4
Juniper Lane	C5
Lillian Way	C3
Blossom Lane	E4
Indian Dawn	E5
Langdon Road	D6
Winter Street	D6
Mitchell Street	C5 C6
Sunset Road	C5 D5
Pine Needle Road	C5
Clarence Road	C4
Black Oak Road	D5
Hayfield Lane	D4
Leary Street	D5 D6
Gray Birch Lane	D2
Overlook Road	B5
Bennett Road	D3
Parmenter Road	D3
Lundy Lane	D3
Highfields	D4
Caulfield Road	D5
Indian Road	C5
Squirrel Hill Road	D3
Plain View Road	D3
Kelsey Road	C4
Audubon Road	D3 E3
Minuteman Road	C3
Smokey Hill Road	D5
Gregory Lane	D5
Gennaro Circle	C5
Astra	E4
Coltsway	E5
Bradford Street	C6
Shawmut Avenue	C6
Springhill Road	D3
Sage Hill Road	D3
Curling Lane	D4
Harrison Street	C6
Wheelock Road	D3
Grace Road	C6
Cedar Crest Road	C5
Emerson Road	C5
Bigelow Road	E3
Cole Road	D4
Wildwood Road	D3 E3
Keith Road	C5 D5
Amey Road	C6
Catherine's Farm Road	D1
Tally Ho Lane	D2
Webster Lane	D3 E3
Goodman Lane	C5
Morse Road	D3 D4
Valley View Road	D6
Cutting Cross Way	E5
River View Avenue	B5
Brewster Road	D5
Pesce Drive	D1
Spencer Circle	D5
River Rock Way	C3
French Avenue	D6
Autumn Lane	D2
Erwin Road	C4
King Street	C5
Charles Street	C6
Five Paths Court	D4
Crest Road	C5
Linn Lane	D5
Richard Road	C5
Stanton Street	C6
Parkridge Road	C5
Winthrop Terrace	D3 D4
Cottage Road	C5
Fox Hollow	E4
Barley Lane	C3
Glover Road	D3
Heard Road	C4
Saddle Lane	C3
Emmeline Path	D3
Lingley Lane	D3
Pollock Road	D5 D6
Holbrook Road	C5
Spruce Tree Lane	D2
Carpenter Road	D5
Damon Street	C6
Simpson Road	C5
Mellen Lane	D3
Hidden Springs Lane	D3
Rowan Field Road	D3
South Street	D6
Russell Road	C5
Nob Hill Road	D3
Gammons Way	D3
Willard Street	C6 D6
Dahlia Drive	D4
George Street	C5
Goodenow Drive	C3
Adelaide Avenue	C5
Hereford Road	D2
Early Bird Lane	D2
Hobbs Road	D5
Pilgrim Path	C5
Old Farm Circle	C5 D5
Eden Road	D6
Wayside Road	D2
D'Angelo Road	D3
Griffin Circle	C6
Yeager Way	D4
Trinity Place	D4
Christina	E4
Hayward Road	D3 D4
White Pine Knoll Road	D5
Ridgefield Road	C5
Apache Trail	E4
Bogren Lane	C5
Haven Lane	D6
Melville Place	D5
Dylan's Circle	D2
Bridle Path	D4
Ripley Lane	D2 D3
Trout Brook Road	D1
Lodge Road	C5
Whittemore Lane	D4
Jericho Lane	D2 E2
Stoney Drive	C3
East Road	D3
Lakespur	E5
Village Lane	C4
Gage Road	C6
Fairfield Road	C5
Griscom Road	C4
Longfellow Road	D3
Appletree Lane	D1 D2
Nolan Farm Road	C5
Castle Road	C5
Poets Path	D4
Essex	E4
Park Lane	C5
Center Street	C6 D6
Cart Path	D4
Cormans Lane	C6 D6
Waybridge Lane	D5
Folsoms Pond Road	D2
Sandy Hill Road	D1
Wildflower Lane	D3
Willow Lane	D5
Ellen Mary Lane	C3
Launcher Way	D1
Windy Hill Lane	D4
Lewis Path	D2
Loring Lane	D5 E5
Brackett Road	D3

Places on the map

- Baldwin Pond
- Beaver Bog
- Camp Chickami
- Castle Hill Conservation Area
- Claypit Hill School
- Cochituate
- Cow Common
- Doty Property/Baldwin Pond
- Dudley Pond
- Greenways Conservation Area
- Hamlen Woods
- Hazel Brook Conservation Area
- Heard Farm

Neighborhoods next door

- Saxonville
- Sudbury
- Weston

Maps inside this one

- Cochituate

Where this is

- Heard Pond
- Lake Cochituate (North Pond)
- Lincoln Road Fields
- Mainstone Farm Conservation Restriction
- Mass Central Rail Trail Corridor
- Murphy Field
- Old Wayland Reservoir
- Pine Brook
- Pine Brook Addition
- Plimpton
- Pod Meadow
- Pod Meadow Conservation Area
- Russell's Garden Center
- Sandy Burr Country Club
- School House Pond
- Sedge Meadow Conservation Area
- Stoneridge Village
- Sudbury River
- Trout Brook Conservation Area
- Turkey Hill
- Upper Mill Brook Conservation Area
- Wayland Country Club
- Wayland High School
- Wayland Middle School
- Wayland Rod & Gun Club
- Wayland Town Center
- Weston Aqueduct Linear District

United States › Massachusetts › North of Boston › Middlesex County › Wayland

© OpenStreetMap contributors, Open Database License, openstreetmap.org/copyright · Map data: Protomaps · Boundary: Who's On First (CC-BY 4.0); U.S. Census Bureau
https://visitorfun.com/maps/ma/wayland