Westminster Map

Worcester County, Massachusetts

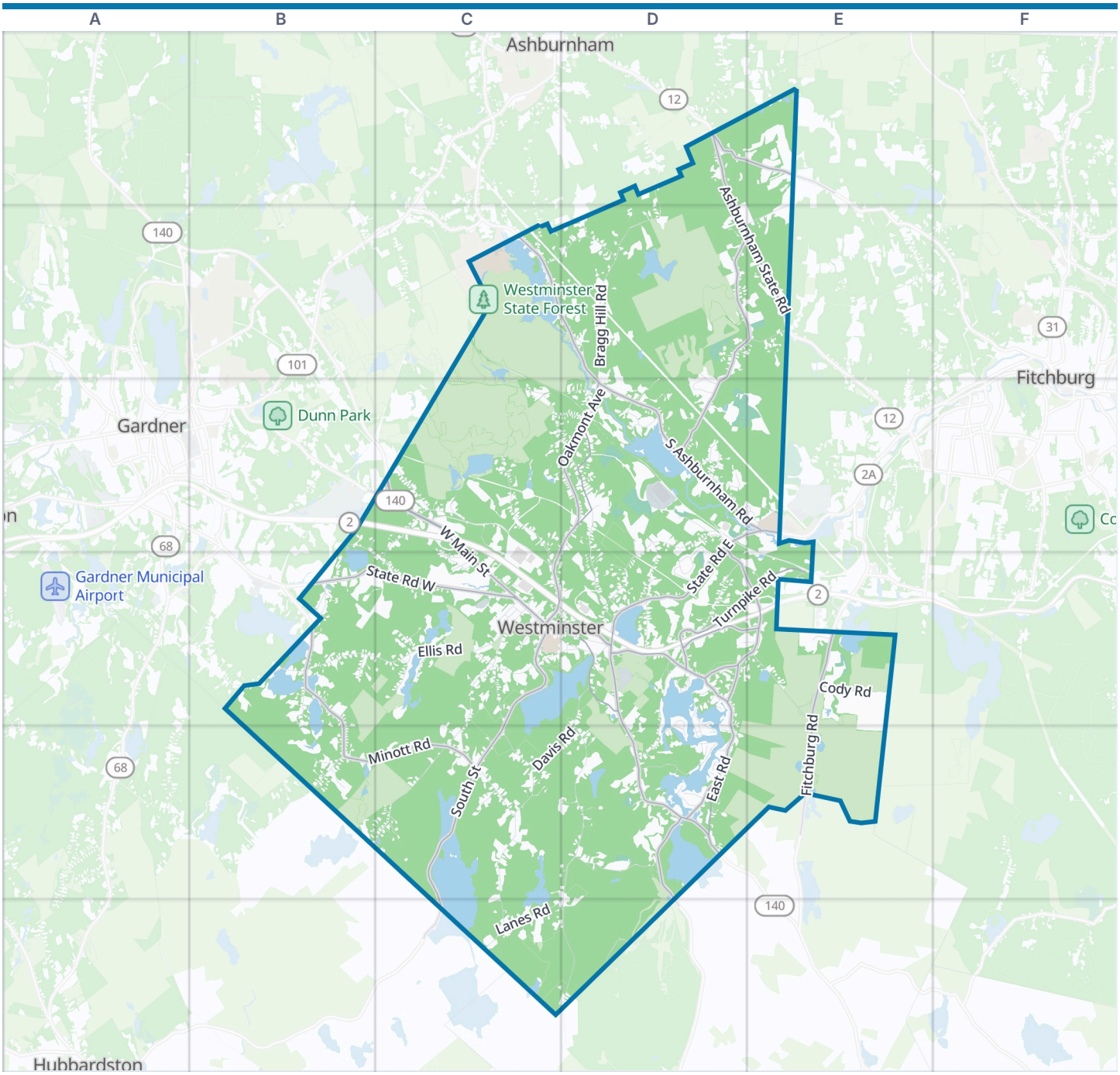



Westminster boundary | Park | Water

Zoom out: Worcester County map

© OpenStreetMap contributors, Open Database License, openstreetmap.org/copyright · Map data: Protomaps · Boundary: Who's On First (CC-BY 4.0); U.S. Census Bureau
https://visitorfun.com/maps/ma/westminster

Westminster Map

Street index and places

Street index

Ashburnham State Road	D1 D2 E2	Woodland Drive	D3	Curtis Road	D4 E4
Bragg Hill Road	D1 D2 D3	Old Ashburnham Road	E3	Davis Road	D4 C5 D5 C6
Dean Hill Road	D1 E1	Roper Road	E3	East Road	D4 D5
Laws Road	D1	Westminster Hill Road	E3	Edgewood Road	D4 D5
Willard Road	D1 D4	Bourgeois Terrace	B4	Edro Isle Road	D4 D5
Ashburnham Hill Road	E1	Ellis Road	B4 C4	Field Road	D4
Fred Smith Road	E1 E2	Kurikka Place	B4	Foster Street	D4
Barrel Road	C2 D2	Livermore Hill Road	B4 C4	Hager Park Road	D4
Kirali Court	C2 D2	Miles Avenue	B4	Hanks Hill Road	D4 E4
Needham Road	C2	Minott Road	B4 B5 C5	Heritage Lane	D4
South Ashburnham Road	C2 D2 D3 E3	Norwood Street	B4	Lakewood Park Road	D4 D5
Bean Porridge Hill Road	D2 E2 D3	Park Street	B4	Laurelwood Drive	D4
Pierce Road	D2	Partridge Hill Road	B4	Laurie Lane	D4 D5
Rock Maple Lane	D2 D3	Ridge Street	B4	Linda Drive	D4
White Pine Drive	D2 D3	Ridge Street East	B4	Marshall Hill Road	D4
Woods Road	D2	Spring Street	B4	Merriam Road	D4
Potato Hill Road	E2	State Road West	B4 C4	Mountain View Road	D4
Goodridge Drive	B3	Whitney Street	B4	Narrows Road	D4 E4
Shady Avenue	B3 B4 C4	Academy Hill Road	C4 D4	Old Mill Circle	D4
Beech Hill Road	C3	Adams Street	C4	Old Town Farm Road	D4
Betty Spring Road	C3	Aubuchon Drive	C4	Old Worcester Road	D4
Chapel Road	C3	Bacon Street	C4	Raymond Road	D4
Colony Road	C3	Brooks Avenue	C4	Round Meadow Lane	D4
East Gardner Road	C3 D3	Camelot Road	C4	Shore Avenue	D4 D5
Mossman Road	C3 D3	Carpenter Lane	C4	South Shore Road	D4
North Gardner Road	C3	Carter Road	C4	Stone Hill Road	D4
Overlook Road	C3 C4	Church Street	C4	Stonehill Road	D4
Sargent Road	C3	Dawley Road	C4 D4	Tandem Drive	D4 E4
Simplex Drive	C3 C4	Eaton Street	C4	Turnpike Road	D4 E4
Simplex Road	C3	Elliott Street	C4 D4	Village Inn Road	D4 E4
Sunset Road	C3 C4	Elm Street	C4	Waterman Lane	D4
West Main Street	C3 C4	Fenno Drive	C4	West Princeton Road	D4 D5 D6
Wilson Drive	C3 C4	Frog Hollow Road	C4 C5	Worcester Road	D4 D5
Amber Road	D3	Howard Avenue	C4	Wyman Road	D4
Bathrick Road	D3 D4	Johnson Avenue	C4	Cody Road	E4
Blueberry Hill Lane	D3	Kendall Court	C4	Development Road	E4
Crestview Lane	D3 E3	Knower Road	C4 B5 C5	Fitchburg Road	E4 E5
Cudak Court	D3	Lake Drive East	C4	Notown Road	E4 E5
Depot Road	D3 D4 E4	Lake Drive West	C4	Rowtier Drive	E4
Howard Road	D3 D4	Leominster Street	C4 D4	Grimes Road	B5
Kimberly Lane	D3 D4	Lovell Street	C4	Lighthouse Lane	B5
Newcomb Road	D3 D4	Main Street	C4 D4	Mark Newton Road	B5
North Common Road	D3 C4	Meetinghouse Road	C4	Newton Road	B5
Oakmont Avenue	D3	Nichols Street	C4	Old Westminster Road	B5
Oakwood Court	D3	Old County Road	C4	Cross Road	C5
Old Gardner Road	D3	Pleasant Street	C4	Harrington Road	C5
Rebanna Road	D3	Ripley Road	C4	Old Hubbardston Road	C5
State Road East	D3 E3 D4	Scenic Drive	C4	Sawin Drive	C5
Syd Smith Road	D3	Seaver Street	C4	Turtle Cove Road	C5
Taymax Road	D3	Smith Avenue	C4	Andrea Lane	D5
Theodore Drive	D3	South Street	C4 C5 C6	Bolton Road	D5
Tommy Francis Road	D3	Spruce Road	C4 C5	Bridge Street	D5
Town Farm Road	D3 D4	Baker Drive	D4	Edro Isle	D5
Warner Lane	D3 E3	Barrett Lane	D4	Estabrook Park Road	D5
West Hill Drive	D3 E3	Battles Road	D4	Gatehouse Road	D5
Whitman Trail	D3	Beach Circle	D4	Genesee Avenue	D5
Whitmanville Road	D3	Camp Pineshore Road	D4	Grassy Pond Road	D5

Hill Road	D5	Old Oak Avenue	D5	Wachusett Drive	D5
Honey Bee Lane	D5	Otto Lane	D5	Washington Drive	D5
Hy Road	D5	Parkwood Lane	D5	Winters Drive	D5
Kent Road	D5	Patricia Road	D5	Wintturi Road	D5
Lakefield Road	D5	Pine Street	D5	Lanes Road	C6 D6
Leino Park Road	D5	Ridge Avenue	D5	New Westminster Road	C6
Linwood Avenue	D5	South Road	D5	Mountain Road	D6
Mile Hill Road	D5 D6	Val Road	D5	Up Summit Road	D6
North Shore Road	D5	Virginia Avenue	D5	Westminster Road	D6

Places on the map

- Academy Hill
- Ashburnham Westminster Regional Schools
- Baldwin Hill
- Ball Hill
- Bean Porridge Hill
- Beech Hill
- Buckhill Farm
- Burnt Millpond
- Cedar Swamp
- Church Rock
- Cowees Hill
- Crocker Pond
- Crow Hills
- Damon Hill
- Fitchburg Landfill
- Fitchburg Water Department Land
- Greenwood Pond
- Hager Park
- High Ridge Wildlife Management Area
- Leominster State Forest
- Mare Meadow Reservoir
- Mare Meadow Reservoir North
- Meetinghouse Pond
- Minott Pond
- Mount Pleasant Cemetery
- Muddy Pond
- Muddy Pond Conservation Area
- Noyes Pond
- Partridge Pond
- Round Meadow Pond
- Schenk Farm Conservation Area
- Tophet Swamp
- Trophet F&G Club
- Upper Reservoir
- Wachusett Lake
- Westminster Country Club
- Westminster State Forest
- Whitmanville Reservoir
- Woods of Westminster Golf Course
- Wyman Pond

Neighborhoods next door

- Ashburnham
- Fitchburg
- Gardner
- Hubbardston

Maps inside this one

- Westminster Village-Academy Hill Historic District

Where this is

United States › Massachusetts › Central Massachusetts › Worcester County › Westminster

© OpenStreetMap contributors, Open Database License, openstreetmap.org/copyright · Map data: Protomaps · Boundary: Who's On First (CC-BY 4.0); U.S. Census Bureau
https://visitorfun.com/maps/ma/westminster