VisitorFun Winchester Map

Middlesex County, Massachusetts

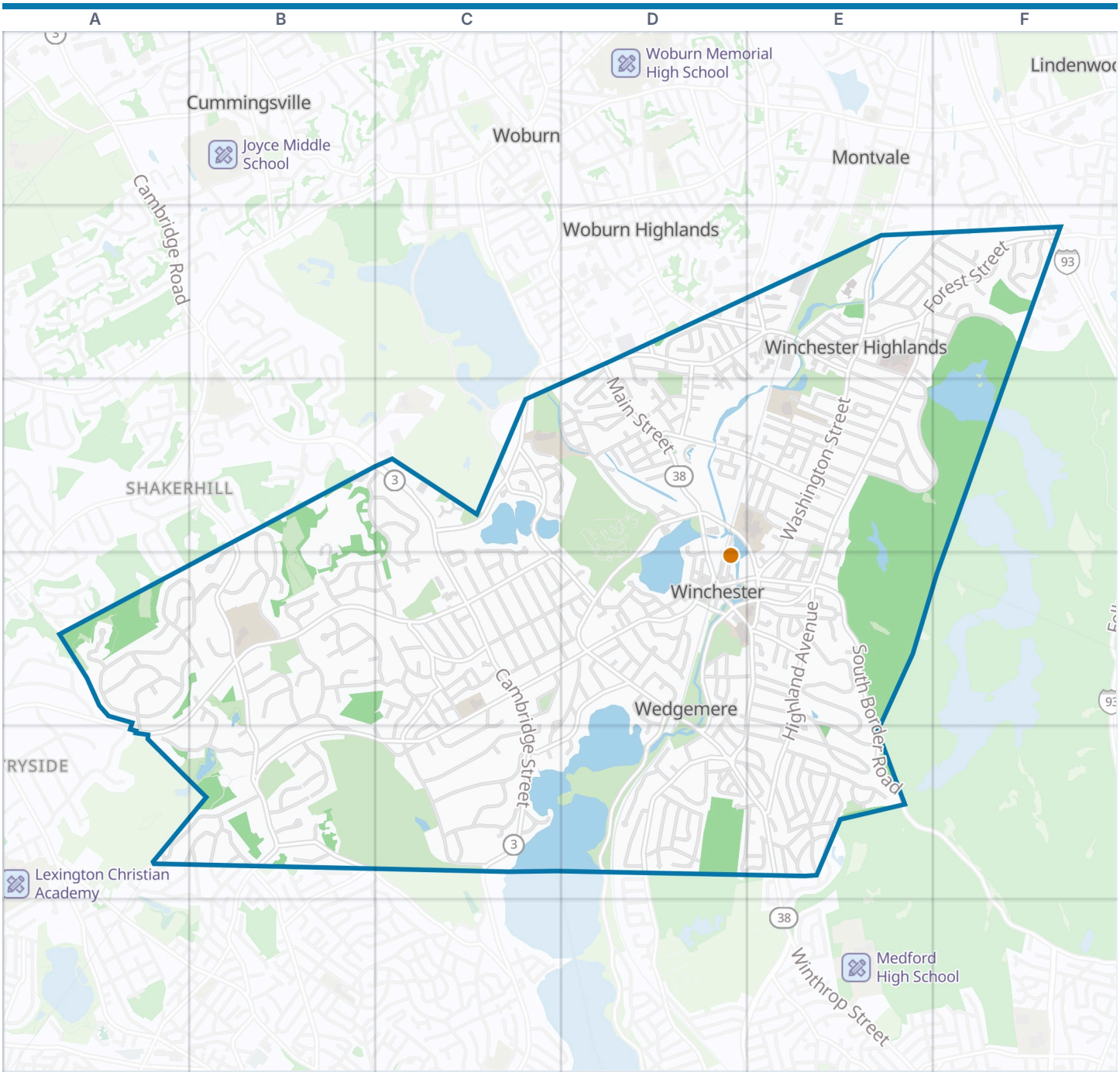



Winchester boundary · VisitorFun attraction · Park · Water

Zoom out: Middlesex County map

© OpenStreetMap contributors, Open Database License, openstreetmap.org/copyright · Map data: Protomaps · Boundary: Who's On First (CC-BY 4.0); U.S. Census Bureau
https://visitorfun.com/maps/ma/winchester

Winchester Map

Street index and places

Street index

Showing the 300 most important of 478 named streets, main roads first and then the longest. 178 more are left out to keep the street index to two pages.

Main roads

Main Street	D2 D3 D4 E4 D5 E5	Lockeland Road	B5	Hutchinson Road	B5
Cambridge Street	C3 C4 C5	Mount Vernon Street	D4 E4	Loring Avenue	D2 D3
Washington Street	E2 E3 E4	Manomet Road	C5	Blossom Hill Road	C4
Skillings Road	D3 E3 E4	Waterfield Road	D4	East Street	D2 E2
Cambridge Road	C3	Johnson Road	A4 B4 C4 A5	Fletcher Street	D4
Symmes Circle	D5	Wildwood Street	C4 D4	Mount Pleasant Street	E4
Mystic Street	C5	Cross Street	D2 E2	Holton Street	E2
Highland Avenue	E2 D3 E3 E4 E5	Arlington Street	C4 C5	Chesterford Road	C3
Mystic Valley Parkway	D4 E4 D5	Pond Street	C3	Lake Street	D3
High Street	B4 C4 A5 B5 C5	Grove Street	D5	Garfield Avenue	D2 E2
Ridge Street	B3 B4 B5	Swanton Street	D3 E3	Park Avenue	E3
Forest Street	E2 F2	Everett Avenue	D4 C5 D5	Cleveland Road	D2
South Border Road	E4 E5	Woodside Road	C3 C4	Lantern Lane	D4 B5
Church Street	C4 D4	Westland Avenue	C4	Stoneham Street	D2
Bacon Street	D4 D5	Palmer Street	D3 D4		

Other streets

Thornberry Road	A4 B4	Girard Road	B4 C4	Sheffield West	C4 D4 C5
Hillcrest Parkway	E3 F3	Taft Drive	C4 C5	Sheffield Road	D4
Amberwood Drive	B3 B4	Hemingway Street	D3	Emerson Avenue	D3
Squire Road	A4 B4	Robin Hood Road	C4	Nelson Street	E3
Wedgemere Avenue	C4	Euclid Avenue	E3	Tufts Road	E3
Sunset Road	E2 F2	Granite Avenue	D3 D4	Franklin Road	E5
Lawson Road	E4 E5	Ginn Road	D4	Brookside Avenue	E2
Hillside Avenue	D3 E4	North Border Road	F2	Canal Street	D3
Swan Road	C5	Edward Drive	A5 B5	Socrates Way	C4
Oxford Street	C4 D4	Shore Road	D3 E3 D4	Oak Street	E3
Grove Place	D5	Nassau Drive	A4	Sussex Road	D5
Myopia Road	C5	Rangeley Road	D4	Bellevue Avenue	F2
Mayflower Road	B5	York Road	D5	Crystal Avenue	D3
Salisbury Street	C4	Town Way	E5	Graystone Circle	C3 C4
Yale Street	C3 C4	George Road	D2	Oneida Road	C4
Emerson Road	C4 C5	McCall Road	C5	Saint Thomas Moore Drive	B4 C4
Margin Avenue	D3 D4	Central Street	D4	Fairmount Street	E2
Wainwright Road	B3 C3 C4	Wincrest Drive	B4	Briarwood Lane	D5
Fernway	C5	Prospect Street	E4	Kenwin Road	E2 E3
Pilgrim Drive	B4 C4	Harvard Street	E3	New Meadows Road	C4
Surrey Road	B3 C3 C4	Irving Street	E3	Winthrop Street	E4
Middlesex Street	D3	Samoset Road	C4 C5	Horn Pond Brook Road	D3
Coolidge Road	B4	Dartmouth Street	C3 C4	Hill Street	D3
Ledgewood Road	E4	Dunster Lane	B5	Alden Lane	E5
Sheridan Circle	D2 D3	Leslie Road	E4 E5	South Gateway	D5 E5
Berkshire Drive	A4 A5	North Gateway	D5 E5	James Street	A5 B5
Olde Village Drive	B4	Glen Road	C4	Lakeview Road	D4
Jefferson Road	E5	Mountain Avenue	D3	Churchill Road	F2
Lorena Road	E4 E5	Ledyard Road	E5	Ridgefield Road	D5
Wendell Street	D2	Plymouth Road	B5	Albamont Road	C4
Sargent Road	E5	Gershon Way	A4	Plato Terrace	B4 C4
Brooks Street	D5	Dix Street	D4	Vine Street	D4
Calumet Road	C4 D4	Foxcroft Road	C4	Mystic Avenue	D4 E4
Canterbury Road	D5	Sylvester Avenue	D3	Buckman Drive	B4
Fells Road	E3 F3	Allen Road	E5	Everell Road	D5 E5
Cabot Street	C4 D4	Hollywood Road	E5	Manchester Road	D4

Fieldstone Drive	B3 B4
Hinds Road	E2
Grayson Road	E3
Pine Street	D4
Willowdale Road	E5
Cox Road	B4 B5
Winslow Road	D4 D5
Englewood Road	E3
Warren Street	C4 D4
Pierrepont Road	E5
Lloyd Street	D4
Brantwood Road	C3
Mason Street	E4
Charles Road	D2
Holland Street	E3
Spruce Street	E3
Chester Street	E3
Pepper Hill Drive	B5
Laurel Hill Lane	E2 F2
Sawmill Brook Road	E2
Chestnut Street	E4 E5
Dennett Road	E5
Azalea Road	B4
Standish Lane	E5
Ardley Road	C3 D3
Myrtle Street	E4
Florence Street	E3
Forest Circle	F2
Stowell Road	D5 E5
Wickham Road	D5
Bigelow Avenue	B4
Wellington Road	D5
Central Avenue	D3 D4
Viking Road	B5
Ravine Road	D4
Stevens Street	E3 E4
Lebanon Street	E3
Nathaniel Road	E3
Eugene Drive	F2
Norwood Street	D4
Salem Street	D3
Herrick Street	E4
Stone Avenue	E3
Wolcott Road	E3 E4
Madison Avenue	E5
Richardson Street	D3
Henry Street	B5
Red Coach Lane	C3
Carriage Lane	A4 B4
Trinity Road	B5
Eaton Street	E3
Fenwick Road	D5
Valley Road	E2
Stratford Road	D4
Water Street	D3
Prince Avenue	E3
Aristotle Drive	B4
Kirk Street	D2 D3
Robinson Park	C5
Grant Road	E2 F2
Lincoln Street	E3
Russell Road	D3
Governors Avenue	E3
Wagon Wheel Road	C4
Marshall Road	D5 E5
Winford Way	E5
Winthrop Street Extension	E4
Webster Street	E3
Indian Hill Road	C4 C5
Rumford Street	D3
West Chardon Road	D5
Glen Green	C4
Hancock Street	E3
Vinson Circle	B4
Glenwood Avenue	D3
Royalston Avenue	E2
Maple Road	E2
River Street	D2 D3
Seneca Road	C4
Arbor Lane	D2 D3
Wood Lane	C5
Clearwater Road	E5
Hawthorne Road	B4
Myrtle Terrace	E4
Olde Lyme Road	B4
Crescent Road	E4
Highland View Avenue	D2
Conant Road	D2 E2 E3
Pickering Street	D3
Madison Avenue West	D4 D5 E5
Clark Street	D3
Cranston Road	E5
Harrison Street	C4 D4
Chisholm Road	E2 F2
Russett Lane	B4
Chapel Avenue	D3
Olive Street	E3
Ware Road	F2
Farrow Street	D3
Dana Avenue	E2 F2
Longfellow Road	B4
Capri Terrace	A4
White Street	D3
Westley Street	E3
Rangeley Ridge	D4
Priscilla Lane	E5
Windsong Lane	B4
Agawam Road	C4 B5 C5
Lawrence Street	C4 D4
Old Oak Lane	E4
Symmes Road	D5
Hastings Road	D5
Lowell Avenue	E2
Marion Street	E2
Maxwell Road	D4
Atherton Road	C4
Elm Street	E4
Elmwood Avenue	D4
Section T	E2
Worthen Road	C4
Baldwin Street	E2
Squanto Road	C4 C5
Chardon Road	D5 E5
Lagrange Street	D4
Tremont Street	D3
Tanglewood Lane	B4
Perkins Road	E5
Arthur Street	D3
Winter Street	D3
Edgehill Road	D5
Section K	E2
Bonad Road	E3
Bridge Street	E4
Glengarry Street	D4
Aricia Lane	B4
Clematis Street	E2
Keenan Drive	F2
Appalachian Road	E3
Norfolk Road	C3
Pine Grove Park	D2
Andrews Road	C4
Adams Road	D2
Kendall Street	E4
Bates Road	E3
Grassmere Avenue	D4
Sanborn Street	D5
Aquinas Path	B4
Robinson Circle	C5

Places on the map

- Aberjona River
- Andrews Hill
- Bicycle Path
- Brooks Parkhurst Town Forest
- Calvary Cemetery
- Davidson Park
- Ginn Field
- Grinding Rock Hill
- Horn Pond Brook
- Leonard Field
- Locke Farm Conservation Area
- Long Pond
- Lynch Elementary
- Lynch Elementary School
- Manchester Field
- Mount Pisgah
- Mullen Field
- Mystic Valley Parkway
- Palmer Playground
- Park Along Aberjona River
- Parker-Ellis Tennis Courts

Neighborhoods next door

- Countryside
- Cummingsville
- Lindenwood
- Montvale
- Shakerhill
- Woburn
- Woburn Highlands

Maps inside this one

- Everett Avenue--Sheffield Road Historic District
- Wedgemere Historic District
- Winchester Center Historic District

- Sachem Swamp Conservation Area
- Skillings Field
- Smith Pond
- Smith Pond Conservation Area
- Sucker Brook Conservation Area
- Upper Mystic Lake
- Vinson-Owen School
- Wedge Pond
- Well Field
- West Side Field
- Wildwood Cemetery
- Winchester Boat Club
- Winchester Country Club
- Winchester High School
- Winchester Hospital
- Winchester Post Office
- Winchester Town Hall
- Winning Farm Conservation Area
- Winter Pond

VisitorFun attractions

- Griffin Museum of Photography

Where this is

United States › Massachusetts › North of Boston › Middlesex County › Winchester

© OpenStreetMap contributors, Open Database License, openstreetmap.org/copyright · Map data: Protomaps · Boundary: Who's On First (CC-BY 4.0); U.S. Census Bureau
https://visitorfun.com/maps/ma/winchester