Aberdeen Map

Harford County, Maryland

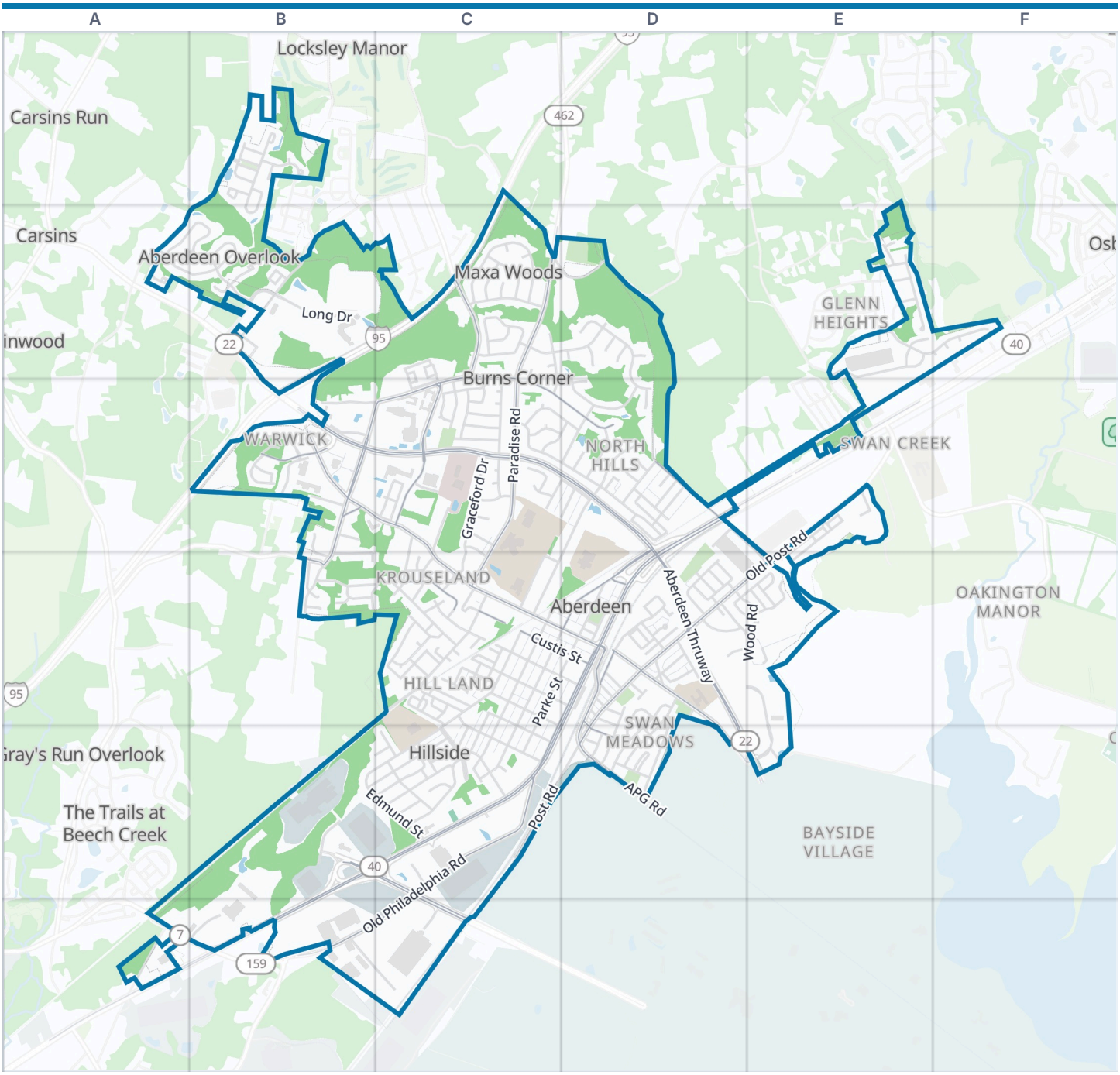



Aberdeen boundary | Park | Water

Zoom out: Harford County map

© OpenStreetMap contributors, Open Database License, openstreetmap.org/copyright · Map data: Protomaps · Boundary: Who's On First (CC-BY 4.0); Quattroshapes (CC BY 2.0)
https://visitorfun.com/maps/md/aberdeen

Aberdeen Map

Street index and places

Street index

Showing the 300 most important of 358 named streets, main roads first and then the longest. 58 more are left out to keep the street index to two pages.

Highways

John F. Kennedy Memorial Highway C1 B2 C2 B3

Main roads

Aberdeen Thruway B3 C3 D3 D4 D5 E5
South Philadelphia Boulevard C4 D4 B5 C5 A6 B6
North Philadelphia Boulevard D3 D4
North Rogers Street D3 D4
Custis Street C4 D4
Pulaski Highway D3 E3
Aberdeen Throughway D3 D4
Beards Hill Road C2 B3 C3 D3
West Bel Air Avenue B3 C3 C4 D4
Paradise Road C2 C3 C4
Old Philadelphia Road C5 A6 B6 C6
Short Lane B5 C5 C6
APG Road D4 D5
Aberdeen Boulevard D4 D5
Old Post Road E3 D4 E4
Post Road D4 D5
North East Road B3
North Post Road D4
East Bel Air Avenue D4 D5 E5
Bush Chapel Road B3 B4
Middelton Road C3
Maxa Road C2
Middleton Road C3
Smith Avenue D4 D5

Other streets

Edmund Street C4 B5 C5
Plater Street C4 D4
Mount Royal Avenue D3 C4
South Rogers Street C4 D4 C5
Market Street C4 D4
South Law Street C4 C5
Baltimore Street C4
Everist Drive C2
Research Boulevard E4 E5
Walker Street C4 C5
Chapel Alley C4 D4 C5
Adamson Way A2 B2
Falcon Lane B1 B2
South Post Road C5 D5
Church Lane C4 C5
South Parke Street C4 D4 C5
Old Robin Hood Road C2 D2
Graceford Drive C3 C4
Wood Road D4 E4
Argonne Drive E2 F2
South Drive C5
Roberts Way C2 C3
Rock Glenn Boulevard E2
Hillcrest Drive C3 D3
Gilbert Road B2
Long Drive B2
Windsong Drive D2 D3
Plaza Court B3
Farm Lane D3
James Avenue C4 C5
Swan Street D4 D5
Forgans Drive A2 B2
Windemere Drive C2 D2
Grasmere Drive D2 D3
Aberdeen Avenue D4 D5
Liberty Street D4 D5
Valley Bottom Road D4 E4
Oxford Avenue B5 C5
Technology Drive B2
Stevens Circle B3
Cambridge Avenue C5
Warren Street C4 D5
Cronin Drive C2
Robinson Avenue C4 C5
Center Deen Avenue D4
North Osborne Lane D3 E3 E4
Rock Glenn Road E2
Buchanan Alley C4 D4
Taft Street D4
Pleasant Lane D3
Cranberry Run Drive B6 C6
Poplar Street C4
Manor Road C3 D3
Stratford Avenue C5
Woodcrest Drive D3
Moyer Drive C3 C4
Darlington Avenue D4 D5
Henrietta Alley C4 D4 C5
Michael Lane D4 E4
Loflin Road A6
Woodland Green Way B4 C4
Leni Way B2
Lewis Drive D4 E4
Warwick Drive B3
Carol Avenue C5
Avon Drive B5 C5
North Parke Street D4
Baker Street C4
Reedbird Lane D3
Barnett Lane B3 C3
Kendrick Drive D3
Kretlow Drive B4
Northgate Road C2
Webb Street C5
Union Street D3
Chestnut Street C4
Poplar Alley C4 C5
Shirley Drive C2 C3
Defense Drive D4 D5
Gunnison Drive C4
Hickory Drive B5
Oak Street C4
Swilken Bridge Road A2 B2
Clover Street D3
Poppy Drive A2
Amber Way B1
Bernice Terrace C3
Marion Drive C2
Southgate Road C2
Washington Street C4
Ruby Drive C3
West Aztec Street E3 E4
Pine Street C4
Bowling Alley C4 C5
Bouzarth Lane C3 C4
Olympic Square C2 C3
Chesapeake Court D5
Angus Drive D3
Dorsey Street C4
Andrews Road C3
Greenbird Lane D3
Pritchard Avenue D4
West Inca Street E3 E4
Holloway Lane C4
Hanover Street D4
Rigdon Road D4
Cooperstown Drive B2
Aldino Stepney Road B1 A2
Darvel Circle B1
Pleasantwind Drive C2 C3
Morgan Lane D4
Holiday Drive C3 D3
Holly Avenue C4 C5
Hardees Drive B6

Courtney Drive	C2
Alton Street	C3
Osborne Road	D4
Rabbit Run Alley	D3
Hospitality Way	B3
Declan Road	B2
Polk Street	D4
Cornell Street	C4
Grant Street	C3
Wyn Mar Avenue	C4
Franklin Street	D4
Colaine Drive	C3
Hillman Court	C3
Victory Street	D5
Westgate Road	C2
Roosevelt Avenue	D4
Tel Star Way	E2
Brenda Lane	C3
Main Plant Drive	E4
Giles Lane	B3
William Powell Court	B3 B4
Cornwall Street	C5
Walnut Lane	C4 D4
Schofield Road	B4
Doris Circle	C3
Wye Drive	C3 D3
Woodland Green Court	B4
Howard Street	D4
Railbird Alley	D3
Holly Circle	C4
Wren Alley	D3
Laurel Lane	D3
Southern Lights Drive	B1
Norman Avenue	D4 D5
Carter Street	C4
Jennifer Lane	C3
Hemlock Lane	C3 D3
Osborn Alley	D4
Ferndale Road	D3
South Deen Avenue	D4
Saint Justin Drive	B4
Beech Alley	D4
Green Avenue	D4
Red Robin Alley	C3 D3
Shinnicock Road	C2
Rowe Drive	C2
Alley D	C4
Grasmere Lane	D2
Hanway Alley	C4
Burkley Avenue	C3
Dawn Court	C5
Clayton Street	C5
Marjorie Lane	C3
New County Road	D4
Bonnett Street	C4
Dennison Way	D3
Cirelli Court	C6
Elm Street	C4
Centerfield Drive	B2
Hawkins Drive	E4
Baldwin Alley	D4
Allendale Avenue	D4
North Deen Alley	D4
Baltusrol Road	C3
Engle Avenue	D5
Middleton Lane	B4 C4
Alley 2	D4
Richards Lane	E5
Brannon Road	D4
Alley 3	C5
Harlan Avenue	C5
Newton Road	C5
Paul Drive	C2
Lorraine Street	C4
Nottingham Drive	C5
2nd Street	C4
Sadler Street	C3 C4
McHenry Road	C3
Nonpareil Road	C2 C3
Brady Way	B3
Riddle Drive	E4
Playfair Terrace Way	B2
Mitchell Avenue	D4
Pegasus Way	E2
Valley Road	C4
Titan Terrace	E2
Winged Foot Court	C2 C3
Kinsey Avenue	E3
Crestmont Drive	C3
Cecil Street	D4
East Deen Street	D4
Bannister Avenue	D4
Battle Avenue	B3
Elmhurst Street	C4
Post Alley	D4
Applesby Lane	D2
Saturn Drive	E2
Spruce Street	E3
Balaton Drive	B1
Bertram Drive	B1
Bisini Drive	B1
Ray Avenue	C4
Locust Lane	D4
Melissa Court	E2
Eleanor Drive	B2
Agreement Lane	B3
Bevard Court	D3
West Deen Street	D4
Penrith Way	D3
Wilson Avenue	D4
Jason Lane	E2
Northern Lights Drive	B1
Conninston Way	D2
Pinehurst Street	C4
Pump Station Road	C2
Agena Drive	E2
East Inca Street	E3
Alley F	C3 C4
East Aztec Street	E3
Quail Alley	D3
Bowman Alley	C4
Raymond Avenue	D4
Eastern Court	C4
Lincoln Avenue	D4
1st Street	C4
Gemini Court	E2
Service Road	B3 C3
Royal Terrace	C4
Joyce Court	B5 C5
Westwood Drive	C3
Plant Entrance Drive	E4
3rd Street	C4
Grayslake Way	D2
Bonnie Drive	C4
Grove Street	D4
Schofield Avenue	B4
Alley C	C4
Chadsworth Court	D3
Cooke Street	C4
Elizabeth Court	C2
Kingsbarn Way	A2 B2
Turkana Circle	B1
Cherokee Lane	B4
Dixon Avenue	D5
Saint Andrew Court	B4
Arnet Way	B1
Barkess Court	D3
Sunnyside Drive	C5
Church Green	D4
Pine Lane	C4 C5
Williams Street	C4
Bypass Road	D5
Morning Dove Court	D3
J Alley	D4
Stevens Alley	D4
Robin Hood Road	E2 E3
Palm Street	C4
Truman Street	D4
Great Oaks Drive	C4
Schmechel Street	C4
Apache Street	E3

Places on the map

- 7-Eleven
- 84 Lumber
- A B Demarco Memorial Park
- Aberdeen Activity Center
- Aberdeen Branch Harford County Library
- Aberdeen City Hall
- Aberdeen Diner
- Aberdeen Family Swim Center
- Aberdeen Festival Park
- Aberdeen Fire Department Company 2 House 3
- Aberdeen High School

Neighborhoods next door

- Adams Heights
- Adams Mobile Home Park
- Bayside Village
- Carsins
- Carsins Run
- Carsins Run Estates
- Carsinwood
- Glenn Heights
- Gray's Run Overlook
- Locksley Manor
- Oakington Manor
- Ripkins Corner
- Robin Hood Manor
- Swan Creek
- The Trails at Beech Creek

- Aberdeen Historical Museum
- Aberdeen Liquors
- Aberdeen Lodge No. 187
- Aberdeen Marketplace
- Aberdeen Middle School
- Aberdeen Muffler Works
- Aberdeen Post Office
- Aberdeen Shopping Plaza
- Aberdeen Volunteer Fire Department - Company 2 Headquarters
- Aberdeen XChange
- Advance Auto Parts
- ALDI
- Alina's Asian Cuisine
- American Equipment Company
- Bakerfield Elementary School
- Cal, Sr.'s Yard
- Cranberry Run Business Center
- Fieldside Commons
- Harford Gateway
- Hickory Ridge Technology Campus
- North Deen Park
- North Gate Business Park
- Ripken Experience - Aberdeen
- Rock Glenn Park
- The Corner at Beards Hill
- The Plaza at Beards Hill
- UM Upper Chesapeake Medical Center Aberdeen
- UPS ABEMD 2138
- Walmart Supercenter

Where this is

United States › Maryland › Central Maryland › Harford County › Aberdeen

© OpenStreetMap contributors, Open Database License, openstreetmap.org/copyright · Map data: Protomaps · Boundary: Who's On First (CC-BY 4.0); Quattroshapes (CC BY 2.0)