VisitorFun Talbot County Map

Eastern Shore, Maryland

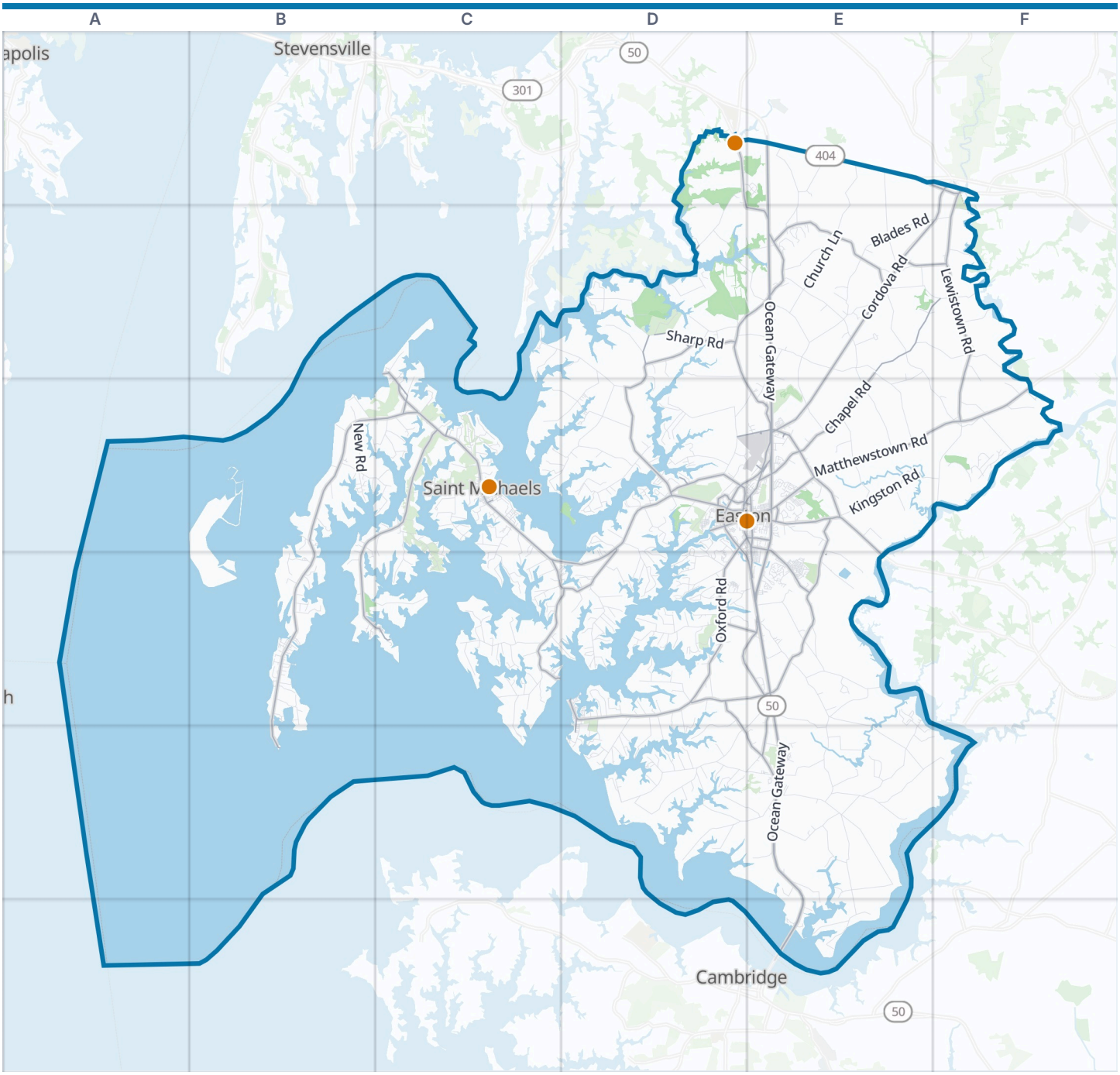

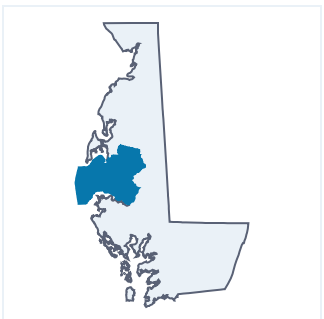

Talbot County boundary
VisitorFun attraction
Park
Water

Zoom out: Eastern Shore map

© OpenStreetMap contributors, Open Database License, openstreetmap.org/copyright · Map data: Protomaps · Boundary: Who's On First (CC-BY 4.0); Quattroshapes (CC BY 2.0)
https://visitorfun.com/maps/md/talbot-county

Talbot County Map

Street index and places

Street index

Showing the 300 most important of 1,407 named streets, main roads first and then the longest. 1,107 more are left out to keep the street index to two pages.

Main roads

Ocean Gateway	E1 E2 E3 E4 E5 E6	North Talbot Road	C3	Claiborne Road	C2 C3
Saint Michaels Road	C3 D3 C4 D4	Starr Road	F1	Centreville Road	E3
Matthewstown Road	E3 F3	Saint Micheals Road	C3	Airport Road	D3 E3
Easton Parkway	D3 E3 D4 E4	Tilghman Island Drawbridge	C3	Llandaff Road	D4 E4
Queen Anne Highway	D1 E1	Chapel Road	E2 F2 E3	Marlboro Avenue	D3
Dover Road	E3 E4	Bozman Neavitt Road	B3 C3 B4 C4	South Aurora Street	E3
Senator Malkus Junior Bridge	E6	Lewistown Road	F1 F2 F3	Old Claiborne Road	C3
North Washington Street	D3 E3	Longwoods Road	D2 E2 D3 E3	Wye Mills Easton Road	D1 D2
South Talbot Street	C3	Skipton Cordova Road	E2	Old Wye Mills Easton Road	E2 E3
Goldsborough Street	D3 E3	Old Trappe Road	D4 E4 E5	Idlewild Avenue	E3
East Dover Street	D3 E3	Unionville Road	D3	Glenwood Avenue	D3 E3
Bay Street	D3	Manadier Road	E4	North Main Street	E5
North Harrison Street	D3 E3	Bellevue Road	C4 D4	North Aurora Street	E3
New Bridge Road	F3	Glebe Road	D3	South Main Street	E5
Tilghman Island Road	B3 C3 B4	Royal Oak Road	D3 C4 D4	Long Point Road	C4
Cordova Road	F1 E2 F2 E3	Sharp Road	D2	Elliott Road	E3
Oxford Road	D3 D4	Black Walnut Point Road	B4 B5	East Maple Avenue	C3 E5
Black Dog Alley	E3	Almshouse Road	D4 E4	Easton Trappe Road	D4 E4
South Washington Street	D3 E3 E4	Dover Neck Road	E3 E4	Airpark Drive	E3
Port Street	D3	Dutchmans Lane	E3 E4	North Claiborne Road	C2 C3
Old Queen Anne Highway	E1 F1	Old Wye Mills Road	D1 E1 E2	Claiborne Landing Road	C2
South Morris Street	D4 D5	White Marsh Road	D4 D5 E5	Creamery Lane	E3
Peachblossom Road	D3 E3 D4	Todds Corner Road	D2 D3	Wye Mills Queen Anne Road	D1
North Talbot Street	C3	Old Skipton Road	E2	Ferry Slip Road	D4
North Morris Street	D4	Little Park Road	D2	College Drive	D1
Main Street	F1	Tappers Corner Road	E2 F2		

Other streets

Three Bridge Branch Road	E2 E3	Jamaica Point Road	E5	Ferry Neck Road	C4 C5
Church Lane	E1 E2	Miles River Road	D3	Waverly Road	D4
Blades Road	E2 F2	Pea Neck Road	C3 C4	Probasco Landing Road	D2 E2
Kittys Corner Road	E2 E3 F3	Councell Road	E2 E3	Church Neck Road	C3
Chancellor Point Road	E5 E6	Kates Point Road	E5	Geib Road	E2 F2
Rabbit Hill Road	D2 E2	Clarks Wharf Road	E5 F5	Plugge Road	E2
Old Cordova Road	E2 E3	Martingham Circle	C3	Koogler Road	E5
Goldsborough Neck Road	D3	Sanderstown Road	E4 D5 E5	Brooks Lane	E2 C3
Bruffs Island Road	C2 D2 D3	Beaver Dam Road	E5	Tarbutton Mill Road	E4 E5
Howell Point Road	D5 E5	Lloyds Landing Road	E4	Saulsbury Road	E5
Kingston Road	E3 F3	Presquile Road	D2	Cooper Point Road	C3 C4
Landing Neck Road	E4	Barber Road	E5	Marengo Farm Road	C3 D3
Deep Neck Road	C4	Wells Point Lane	B4 C4	Forest Landing Road	D2
Bruceville Road	E4 E5	Gregory Road	D3	Corbin Parkway	E4
Schwaninger Road	E4	Hopkins Neck Road	D4	Farm Lane	E3 E4
Windy Hill Road	E4 E5	Wye Landing Lane	D1 D2	Brick Row Drive	D4 D5
Wye Heights Road	D2	Macks Lane	C3	Chloras Point Road	D5
Connelly Road	E1 E2	Quaker Neck Road	C3 C4	Deep Branch Road	E4
Coveys Landing Road	E2 F2	Cedar Point Road	C4 D4	Pot Pie Road	B3 C3
South Side Island Creek Road	D5	Villa Road	D3	World Farm Road	D4 D5
Island Creek Road	D5 E5	Travelers Rest Circle	D4	Bloomfield Road	D3
Newtown Road	E1 E2	Tunis Mills Road	D3	Wye Town Farm Road	C2 C3
Baileys Neck Road	D4	Otwell Road	D4	New Road	B3
Marengo Road	D3	Evergreen Road	D4 D5	Piney Hill Road	E5
Kingston Landing Road	F3	Pleasant Valley Drive	D2	Gannon Road	E3

Money Make Road	E5
Gross Coate Road	D2
Rigbylot Road	D4
Connolly Point Farm Road	D5
Dulin Road	E1
Ratcliff Manor Road	D3
North Dover Road	E3 E4
Chilcutt Road	E3
Discovery Drive	F3
Mullet Branch Road	E3
Baynard Road	E5
Turkey Creek Road	F3
Millcreek Lane	D2
Morgans Point Drive	D4
Bantry Road	D3
Buck Bryan Road	E5 E6
Barkers Landing Road	E4
Jane Lowe Road	C3
Windy Lane	E4 E5 F5
Mistletoe Drive	D3 E3
Beachwood Farm Lane	D5 E5
Fairview Point Lane	C3 D3
Schoolhouse Road	E5
Thorneton Road	C4 D4
Bar Neck Road	B4 B5
Copperville Road	D2 D3
Woodland Circle	D3
Riverslie Drive	D3
Cooks Hope Road	D4
Boone Creek Road	D4 D5
High Banks Drive	F3
To Ri Drive	E2
Cods Point Road	E6
Hiners Lane	E2 E3
Travelers Rest Road	D3 D4
Canterbury Drive	D4
Pecks Point Road	D4
Kildee Road	C3 C4
Waverly Island Road	D4
Long Point Farm Drive	D4
Mount Pleasant Landing Circle	C3
Solitude Road	C4
Wades Point Road	B3
Sailors Retreat Road	D4 D5
Crosidore Road	D5
Miller Road	E2 E3
Benders Lane	B4
Sans Souci Drive	C3
Taylor Road East	E5
Country Club Drive	D4
Cedar Cove Road	C4
Goose Neck Road	C4 D4
Bluff Point Drive	F2
Jennings Road	D4 E4
Boston Cliff Road	E4
Wrights Mill Road	E4 E5
Presquile Drive South	D2
Mount Pleasant Road	C3
Peace Cliff Road	D5
South Street	D3 E3 D4
Emerson Point Road	C3
Mount Misery Road	C3
Backtown Road	E5
Lee Haven Road	D3
Deep Water Point Drive	C3
Klondike Road	E3
Presquile Drive North	D2
Arcadia Shores Circle	D3
Matthews Road	F3
Colby Road	F3
Myrtle Grove Lane	D3
Oak Haven Farm Road	D4
Hailem School Road	D3 E3
Gannon Circle	E3
Riverview Terrace	C3
Drum Point Road	C4
Shingle Row Road	C4
Trippe Road	D3 D4
Baildon Road	D5
Cummings Road	B3
Old Country Club Road	D4
Island Club Road	B4
Teal Point Road	D2 D3
Fox Road	F3
New Post Road	C3
Voit Road	C3 D3
Easton Village Drive	D3
Oaklands Circle	D4
Beechwood Drive	E4
Rolles Range Road	C3
Woodridge Drive	E4
Irish Creek Road	C4
Enniskillen Road	D4
Deep Water Drive	D4
Skipton Estates Drive	E2
Triple Farm Way	E3
Rays Point Road	C3
Colony Circle	E3
Mill Ridge Road	F2
Bambury Road	E5
Swann Haven Road	E3
Spring Road	D4
Rockcliff Drive	F3
Richneck Road	C2
Rainbows Court	E4 E5
Gene Gibson Road	E3
Skipton Landing Road	E2
Ulmer Road	C4
Schoolhouse Lane	D4
Le Gate Road	D4
Reese Landing Road	F2
Roslyn Farm Road	D5
Easton Club Drive	D3 D4
Commerce Drive	D3
Westpoint Road	D4
Dukes Bridge Road	E2
Peach Lane	E2
Roundhouse Circle	E3
Punch Point Road	B4
Golton Drive	E3
Oaklands Road	D4
Judith Garden Road	D4 D5
Trappe Landing Road	D5
Doncaster Road	D3
Grafton Manor Lane	B3
Denny Road	D4
Ashby Drive	D3
Wise Lane	E5
Deep Water Point Road	C3
Diamondback Cove Road	D3
Rest Circle	D3
Superior Circle	E4
Trice Field Road	C3
Lovers Lane	E5
Woodstock Lane	D3
Fisher Ranger Road	E3
Maxmore Creek Drive	D4
Chenar Farm Road	D3
Marlan Drive	E4
Porpoise Creek Road	E5
Kintore Drive	D2 D3
Hidden Acres Road	F2 F3
May Port Road	C3 C4
Tour Drive	D3 D4
South Harrison Street	E3
Claylands Road	D5
Quail Run Road	C3 E5
Shipyard Point Lane	C4

Places on the map

- Barrett Cove
- Beaverdam Branch
- Boling Broke Creek
- Boone Creek
- Bridge Creek
- Broad Creek
- Cape Centaur
- Caulk Cove
- Clairborne Marshland
- Coaches Island
- Cordova
- Crosidore Creek
- Dixon Creek
- Eastern Bay
- Easton
- Easton Marketplace
- Easton Municipal Airport
- Glebe Creek
- Goldsboro Creek
- Goldsborough Creek
- Grace Creek
- Gross Creek
- Harris Creek
- Hog Neck Golf Course

Neighborhoods next door

- Annapolis
- Cambridge
- Stevensville

Maps inside this one

- Easton
- Trappe
- St. Michaels
- Oxford
- Tilghman Island
- Cordova

Where this is

United States › Maryland › Eastern Shore › Talbot County

- Holmes Creek
- Irish Creek
- Island Creek
- Kings Creek
- Knapp Narrows
- Leadenham Creek
- Leeds Creek
- Links at Perry Cabin
- Lloyd Creek
- Long Cove
- Maxmore Creek
- Miles River
- Mill Creek
- Mill Creek Wildlife Sanctuary
- North Fork Tanyard Branch
- Oak Creek

VisitorFun attractions

- Academy Art Museum
- Chesapeake Bay Maritime Museum
- Wye Oak State Park

© OpenStreetMap contributors, Open Database License, openstreetmap.org/copyright · Map data: Protomaps · Boundary: Who's On First (CC-BY 4.0); Quattroshapes (CC BY 2.0)
https://visitorfun.com/maps/md/talbot-county