# Bath Map

Sagadahoc County, Maine

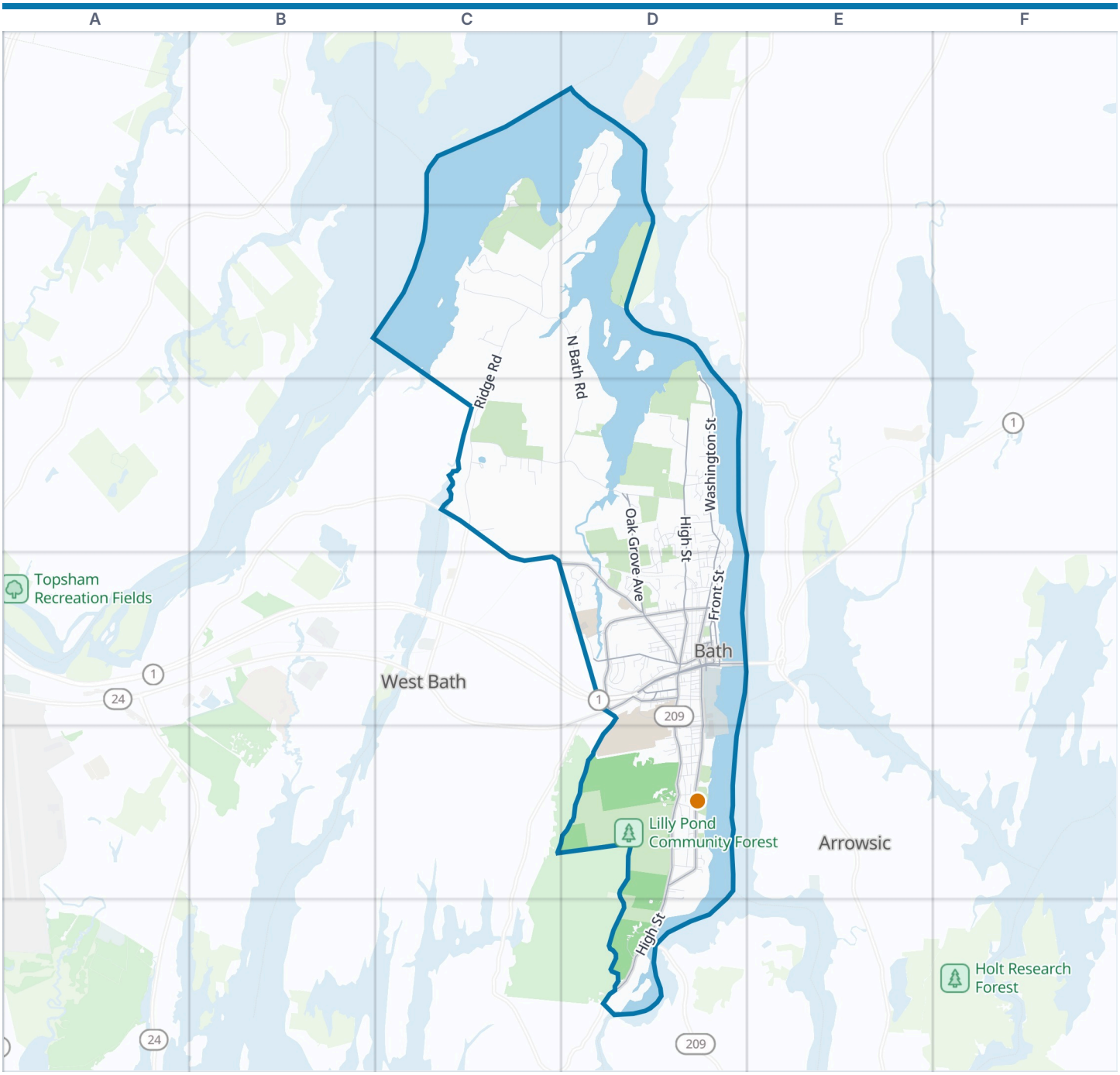




Bath boundary
VisitorFun attraction
Park
Water

**Zoom out: Sagadahoc County map**

© OpenStreetMap contributors, Open Database License, openstreetmap.org/copyright · Map data: Protomaps · Boundary: Who's On First (CC-BY 4.0); U.S. Census Bureau
https://visitorfun.com/maps/me/bath

# Bath Map

Street index and places

## Street index


| | | | | | |
|---|---|---|---|---|---|
| Butler's Head Road | C1 C2 | Regatta Lane | D3 | Fisher Court | D4 |
| Sandpiper Road | C1 C2 | Seekins Drive | D3 D4 | Fitts Street | D4 |
| Eagle Point Road | D1 D2 | Skyline Drive | D3 | Floral Street | D4 |
| Goose Cove Road | D1 | Tower Circle | D3 | Franklin Street | D4 |
| Merrymeeting Bay Road | D1 | Town Landing Road | D3 | Fremont Street | D4 |
| West Chops Point Road | D1 D2 | Trufant Street | D3 | Front Street | D4 |
| Bayshore Road | C2 | Valley Road | D3 D4 | Garden Street | D4 |
| Blackwater Cove Road | C2 | West Milan Street | D3 | Gerald Street | D4 |
| Butler's Cove Road | C2 | Winship Street | D3 | Granite Street | D4 |
| Cardinal Road | C2 | Academy Green Apts Road | D4 D5 | Green Street | D4 |
| Hawks Lane | C2 | Academy Street | D4 | Grove Street | D4 |
| Mallard Road | C2 | Aegis Drive | D4 | Hemlock Lane | D4 |
| North Bath Road | C2 D2 D3 | Allen Street | D4 | Holly Street | D4 |
| Ridge Road | C2 C3 | Anchor Road | D4 | Huse Street | D4 |
| Varney Mill Road | C2 D2 | Andrews Road | D4 | Judkins Avenue | D4 |
| Varney S Mill Road | C2 | Arch Street | D4 | Keel Street | D4 |
| Rocky Reach Road | D2 | Aspen Lane | D4 | Kennebec Circle | D4 |
| Washington Street | D2 D3 D4 D5 | Bailey Street | D4 | King Street | D4 |
| Cedar Lane | C3 | Bath Street | D4 | Kings Arms Road | D4 |
| Kaler Road | C3 | Beacon Street | D4 | Lambard Street | D4 |
| Lenfest Lane | C3 | Bedford Street | D4 | Lark Street | D4 |
| Old Brunswick Road | C3 C4 D4 | Bernard Street | D4 | Leeman Highway | D4 |
| Spring View Lane | C3 | Bluff Road | D4 | Leonard Court | D4 |
| Tank Farm Lane | C3 | Broad Street | D4 | Liberty Street | D4 |
| Whiskeag Road | C3 D3 | Brown Street | D4 | Lincoln Street | D4 |
| Woodduck Lane | C3 | Campus Drive | D4 | Linden Street | D4 |
| Adams Court | D3 | Carriage House Lane | D4 | Lupine Lane | D4 |
| Ancona Avenue | D3 | Castine Avenue | D4 | Maple Grove Avenue | D4 |
| Barque Road | D3 | Cato Avenue | D4 | Maple Street | D4 |
| Bowery Street | D3 D4 | Central Avenue | D4 | Matthews Avenue | D4 |
| Bowman Street | D3 | Centre Street | D4 | Matty Way | D4 |
| Clearview Avenue | D3 | Chandler Drive | D4 | Maxwell Street | D4 D5 |
| Curtis Place | D3 | Charles Street | D4 | Middle Street | D4 D5 |
| Davenport Circle | D3 | Chestnut Street | D4 | Mill Pond Drive | D4 |
| Denny Road | D3 D4 | Cobb Road | D4 | Newton Road | D4 |
| Detritus Drive | D3 | Commercial Street | D4 | North Street | D4 |
| Dikes Landing Road | D3 | Congress Avenue | D4 | Oak Grove Cemetery Road | D4 |
| Drummond Point | D3 | Connector Road | D4 | Oak Street | D4 |
| Dummer Street | D3 D4 | Cottage Street | D4 | Old South Place | D4 |
| Governor's Lane | D3 | Court Street | D4 | Page Street | D4 |
| Harward Street | D3 | Crawford Drive | D4 | Pearl Street | D4 |
| Heath Lane | D3 | Creamer Way | D4 | Phoenix Drive | D4 |
| High Street | D3 D4 D5 D6 | Crescent Street | D4 | Pine Hill Drive | D4 |
| Juniper Street | D3 | Crescent Street Court | D4 | Plant Street | D4 |
| Mariners Way | D3 | Crooker Street | D4 | Plum Lane | D4 |
| Mast Landing | D3 | Cummings Street | D4 | Pratt Street | D4 |
| Meadow Way | D3 D4 | Dike Road | D4 | Preble Lane | D4 |
| Mechanic Street | D3 | Drayton Road | D4 | Quimby Street | D4 |
| Milan Street | D3 | Dummer Street Court | D4 | Ranger Circle | D4 |
| Noble Avenue | D3 | Edgett Street | D4 | Raymond Court | D4 |
| Oak Grove Avenue | D3 D4 | Edward Street | D4 | Redlon Road | D4 |
| Office Drive | D3 D4 | Edward Street Court | D4 | Richardson Street | D4 |
| Old Sloop Lane | D3 | Elm Street | D4 | Royal Lane | D4 |
| Oliver Street | D3 D4 | Elm Street Court | D4 | Russell Street | D4 |
| Oliver Street Circle | D3 | Elsinore Avenue | D4 | School Street | D4 |
| Park Street | D3 | Evergreen Street | D4 | Seafarer Lane | D4 |
| Prospect Street | D3 | Farrin Street | D4 | Shenandoah Road | D4 |

| | |
|---|---|
| Shepard Street | D4 |
| Sheridan Road | D4 |
| Shipbuilder Drive | D4 |
| Snow Park | D4 |
| Somerset Place | D4 |
| South Street | D4 |
| Spinnaker Lane | D4 |
| Spring Street | D4 D5 |
| Stacey Street | D4 |
| State Road | D4 |
| Summer Street | D4 |
| Summer Street Court | D4 |
| Tallman Street | D4 |
| Turner Court | D4 |
| Union Street | D4 |
| Union Street Court | D4 |
| Vine Street | D4 |
| Walker Street | D4 |
| Water Street | D4 |
| Wesley Street | D4 |
| Wesley Street Court | D4 |
| West Street | D4 |
| Western Avenue | D4 |
| Willow Street | D4 |
| Windjammer Way | D4 |
| Windlass Court | D4 |
| Wing Farm Parkway | D4 |
| Winslow Court | D4 |
| Winter Street | D4 |
| Winter Street Court | D4 |
| Wright Drive | D4 |
| York Street | D4 |
| Breezy Lane | D5 |
| Cherry Street | D5 |
| Clifton Street | D5 |
| Corliss Street | D5 |
| East Lane | D5 |
| Federal Street | D5 |
| Getchell Street | D5 |
| Goddard Street | D5 |
| Graffam Way | D5 D6 |
| Highland Street | D5 |
| Hinckley Street | D5 |
| Hunt Street | D5 |
| Ledge View Lane | D5 |
| Lemont Street | D5 |
| Libby Court | D5 |
| Marshall Avenue | D5 |
| Marshall Street | D5 |
| Maxwell Street Court | D5 |
| Mitchell Road | D5 |
| Nichols Street | D5 |
| Orchard Lane | D5 |
| Palmer Street | D5 |
| Pine Street | D5 |
| Pleasant Street | D5 |
| Riverview Road | D5 |
| Robinson Street | D5 |
| Rose Street | D5 |
| Schooner Ridge Road | D5 |
| Shaw Street | D5 |
| Spruce Street | D5 |
| Tarbox Street | D5 |
| Thomas Lane | D5 |
| Webber Avenue | D5 |
| Weeks Street | D5 |
| Bridge Street | D6 |
| Bumpy Hill Road | D6 |
| Fairview Lane | D6 |
| Pheasant Lane | D6 |
| Williams Court | D6 |

## Places on the map

- American Legion Hall
- Basketball Court
- Bath Area Family YMCA
- Bath Area Food Bank
- Bath Area Senior Citizens Activity Center
- Bath City Hall
- Bath Community Garden
- Bath Middle School
- Bath Natural Market
- Bath Police Department
- Bath Post Office
- Bath Savings Institution
- Bath Shopping Center
- Big Apple
- Brackett's Market
- Butler Head Preserve
- Calvary Cemetery
- City of Bath Landfill
- Donnie Small Athletic Complex
- Edward J. McMann Outdoor Recreation Area
- Hyde School
- KELT Easement
- Lambert Park
- Lilly Pond
- Lilly Pond Community Forest
- Losier-Rogers Family Preserve
- Maple Grove Cemetery
- McMann Track
- Morse High School
- Oak Grove Cemetery
- Sewall Woods Preserve
- South End Park
- Swift Loop
- Tainter Field
- The Bath Golf Club
- Thorne Head Preserve
- Whiskeag Creek Preserve
- Whiskeag Creek Wetlands
- Whiskeag Field
- Whiskeag Pond

## Neighborhoods next door

- Arrowsic
- West Bath
- Woolwich

## Where this is

United States › Maine › Maine's MidCoast & Islands › Sagadahoc County › Bath

## VisitorFun attractions

- Maine Maritime Museum

© OpenStreetMap contributors, Open Database License, openstreetmap.org/copyright · Map data: Protomaps · Boundary: Who's On First (CC-BY 4.0); U.S. Census Bureau
https://visitorfun.com/maps/me/bath