# Freeport Map

Cumberland County, Maine

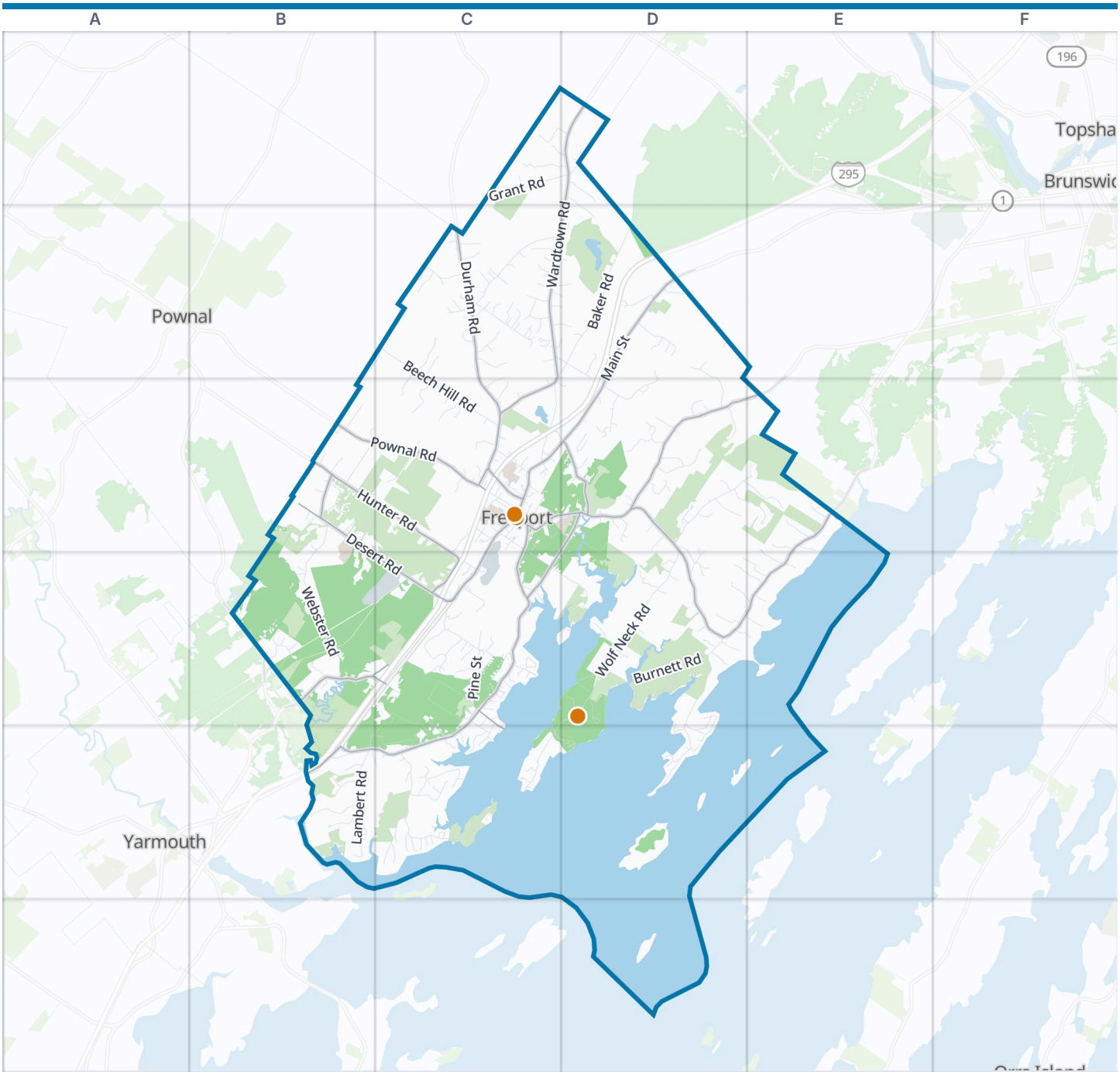




Freeport boundary
VisitorFun attraction
Park
Water

**Zoom out: Cumberland County map**

© OpenStreetMap contributors, Open Database License, openstreetmap.org/copyright · Map data: Protomaps · Boundary: Who's On First (CC-BY 4.0); U.S. Census Bureau
https://visitorfun.com/maps/me/freeport

# Freeport Map

Street index and places

## Street index

Showing the 300 most important of 467 named streets, main roads first and then the longest. 167 more are left out to keep the street index to two pages.

### Main roads


| | | | | | |
|---|---|---|---|---|---|
| Main Street | D2 C3 D3 C4 C5 | Mallett Drive | C3 | Bow Street | C3 D3 |
| Desert Road | B3 B4 C4 | Flying Point Road | D3 E3 D4 E4 | Upper Mast Landing Road | D3 |
| Lower Main Street | C3 C4 | South Freeport Road | C4 B5 C5 | South Street | C3 C4 |
| Route 1 | B5 | Hunter Road | B3 C3 C4 | Merrill Road | B3 |
| Old Portland Road | D2 | Pleasant Hill Road | D3 E3 | Granite Street | B4 |
| Wardtown Road | D1 C2 D2 C3 | Pownal Road | B3 C3 | Bunganuc Road | E3 |
| Durham Road | C2 C3 | Old County Road | B4 C4 | Porters Landing | C4 |
| Griffin Road | C3 | Lower Mast Landing Road | D3 C4 | Pinkham Brook Road | D1 |


### Other streets


| | | | | | |
|---|---|---|---|---|---|
| Wolf Neck Road | D3 D4 C5 | Old Flying Point Road | D3 D4 | Fox Hill Road | C4 |
| Webster Road | B3 B4 | Sequoia Drive | B4 | Windsor Post Road | D3 |
| Baker Road | C2 D2 | Stagecoach Road | C4 | Ledgewood Lane | D2 |
| Lower Flying Point Road | D4 D5 | West Street | C3 | Harraseeket Road | C4 C5 |
| Beech Hill Road | C2 C3 | Intervale Road | D3 | Harolds Way | D4 |
| Staples Point Road | C5 | Rising Tide Lane | B5 | Youngs Lane | B4 |
| Pine Street | C4 | Indian Ridge | D3 | Noble Drive | C3 |
| Curtis Road | C2 | High View Road | C4 | School Street | C3 |
| Lambert Road | B5 | Wilderness Drive | D1 D2 | Richards Lane | C3 |
| Burnett Road | D4 | Birch Point Road | D4 | Carriage Road | D3 |
| Litchfield Road | D3 E3 | Middle Bay | D4 | Verrill Road | C2 |
| Bartol Island Road | C4 D4 | East Bay | D4 | Cheehaak Road | C4 C5 |
| Grant Road | C1 D1 | Baldwin Road | D3 | Todd Brook Road | B4 |
| Spar Cove Road | C5 | Firefly Drive | D4 E4 | Depot Street | C3 |
| Bragdon Road | C2 | Gay Drive | C2 | Crows Nest Drive | B5 |
| Prout Road | D3 | Surry Lane | D4 E4 | Glenview Road | C2 |
| Winslow Park Way | C5 | Elm Street | C3 | Justins Way | C3 |
| Marquis Road | D2 D3 | Maiden Lane | D1 | Harper's Trail | B2 C2 |
| West Bay | D4 | Old Brunswick Road | D2 | Golden Grove Lane | C2 |
| Dune Drive | B3 | Estes Drive | B3 | Roland Kimball Road | C4 |
| Newfield Road | D3 E3 | Regatta Drive | E3 E4 | Liberty Lane | D3 |
| Campus Drive | B4 C4 | Bailey Farm Road | C2 | Ware Road | C2 |
| Park Street | C3 C4 C5 | Sherwood Drive | B5 | Tulip Avenue | C2 |
| River Rock Lane | B5 | Torrey Hill Range Road | C3 C4 | Acorn Ridge Road | D2 |
| Kelsey Ridge Road | D3 | Ridge Road | D3 | Maple Avenue | C3 |
| Bowden Lane | C2 | Lunt Road | D1 | Picnic Hill | C2 |
| Fogg Point Road | C5 | Cortland Road | D3 | Harbor Ridge Road | C4 |
| Moose Crossing | D3 E3 | Timber Ridge Road | C3 | Winston Hill Road | C4 |
| Carter Road | C1 D1 | Freeport Middle school access | C3 | Bucknam Road | D4 D5 |
| Murch Road | B3 | Scribner Drive | C3 | Stockbridge Drive | C5 |
| Poland Road | C2 | Varney Road | C4 | Sky Lane | C2 |
| Allen Range Road | D2 | Castle Road | C5 | Snow Road | C3 |
| Woodside Lane | C3 | Cove Road | C4 | Greenwood Lane | C5 D5 |
| Tenpenny Street | C3 | Cunningham Road | D5 | Buttercup Drive | C2 |
| Hedgehog Mountain Road | C3 | Fiddlehead Lane | E3 | Koehling Drive | C2 |
| Maquoit Drive | D4 D5 | Arrowhead Ridge Road | D4 E4 | Old South Freeport Road | B5 |
| Ringrose Road | D3 | Bishop Farm Road | C2 C3 | Byram Avenue | D4 D5 |
| Roos Hill Drive | C2 | Norton Farm Road | B4 | Cranberry Ridge Road | D4 |
| Arnold Road | C5 | Engel Lane | B3 | Holbrook Street | C3 |
| Harvey Brook Drive | B4 | Osprey Cove Road | D4 | Boyle Lane | C2 |
| Tranquil Lane | C1 D1 | Apple Ridge Road | E3 | Heron Pond Road | C2 |
| Wolfes Neck Woods State Park | D4 | Farmview Lane | C3 C4 | Stevens Farm Road | B3 |
| Fernald Road | D3 | Spencers Ridge Road | D2 | Little Round Top Run | D3 |

| | |
|---|---|
| Mustang Valley | D3 |
| Sea Rose Lane | C4 |
| Graymalkin Place | C2 C3 |
| Merganser Way | D5 |
| Shore Drive | D4 D5 |
| Cliff Avenue | C4 |
| Black Hawk Road | C2 |
| Hawk Hill Lane | B3 |
| Lupine Lane | D3 |
| Bears Run Road | B3 |
| Garden Point Road | C5 |
| Kendall Lane | C3 |
| Fairfields Farm Road | D4 E4 |
| Jordan Road | C5 |
| Brickyard Cove | D4 |
| Jackson Boulevard | C2 D2 |
| Whispering Pines | E3 |
| Middle Street | C3 C4 C5 |
| Weiners Way | D4 |
| Quarry Lane | C3 C4 |
| Autumn Lane | C2 D2 |
| Marietta Lane | D4 |
| Cass Lane | C2 |
| Dorrington Drive | C3 |
| Miles Way | B4 |
| Summer Street | C3 |
| Sandpiper Shore | D4 E4 |
| East Street | C3 |
| Grovers Crossing | B5 C5 |
| Bristol Road | C4 |
| Primrose Lane | C4 |
| Double L Street | C3 C4 |
| Blackberry Lane | C2 |
| Tumblers Hill | D4 |
| Country Lane | C2 |
| Profenno Way | D2 |
| Pump House Road | C4 |
| Harvest Ridge Road | C4 |
| Fish Landing | E3 |
| Hidden Oaks Drive | D3 |
| Breezy Acres | C3 |
| Hogans Flats | D4 |
| Rosemary Lane | B5 |
| Quiet Cove | D4 |
| Stonewood Drive | C4 |
| Frost Brook Lane | C3 |
| East Bay Road | D4 |
| Morse Street | C3 |
| Peter Robin Way | C1 D1 |
| Balsam Lane | C5 |
| Independence Drive | C3 C4 |
| Bennett Road | C3 D3 |
| Partridge Lane | C2 |
| Coffin Pond Road | D3 |
| Bettys Way | D3 |
| Palmer Point Road | C5 |
| Somerset Condos | C3 |
| Omer Road | D3 |
| Mollymauk Lane | D3 |
| Hay Boat Point | C5 |
| Adam's Way | C2 |
| Jean Street | C2 |
| Bittersweet Lane | C3 |
| Will Street | C2 |
| Patterson Wheel Track | D4 |
| Library Drive | C3 |
| Circle Drive | C2 |
| Ladyslipper Lane | B3 |
| Vickerson Hill Road | D3 |
| Casco Street | C4 |
| Marvin Way | B3 |
| Woodchuck Lane | D3 |
| Linwood Road | C4 |
| Church Road | C4 |
| Mann Road | D4 |
| Just Wood Road | C2 |
| Evergreen Drive | B3 |
| Winding Ridge Way | C2 |
| Lmc Lane | C5 |
| Meeting House Road | C4 |
| Sandy Beach Road | C4 |
| Lookout Drive | C4 |
| Meadow Lane | C3 |
| Stanley Lane | C5 |
| Shady Ledge Lane | B5 |
| Goose Cove Lane | E4 |
| True Street | C3 |
| Hill Farm Road | C2 |
| Joshua Chamberlain Way | D3 |
| Cousins Drive | B5 |
| John's Road | D3 |
| Lajoie Drive | C2 |
| Brook Hill Road | B4 |
| Champagne Lane | C2 D2 |
| Little River Lane | D4 |
| Cross Street | C3 |
| Windpointe | E3 |
| Schooner Lane | C4 |
| Renee Road | C2 D2 |
| Ledgewood Drive | C2 D2 |
| Squirrel Way | C3 D3 |
| Randall Road | C4 |
| Sunrise Drive | C4 |
| White Cedar Drive | C3 |
| Island View Lane | D5 |
| Sawyer Lane | C2 D2 |
| Thatcher Way | D4 |
| Marshview Drive | B5 |
| Midway Lane | C2 |
| Smelt Brook Road | C5 |
| Kelleran Road | C4 |
| Tims Way | C2 |
| Reaves Lane | C2 |
| Brown Road | C2 |
| Lanes Island Way | C5 |
| Maplewood Terrace | C4 |
| Brigantine Cove Lane | C4 |
| Sheldan Lane | C1 |
| Ron Henry Lane | C2 D2 |
| Royal Avenue | C3 |
| Burgess Farm Road | D3 |
| Kennedy Drive | C4 |
| Redding Lane | C5 |
| Smith Lane | B3 |
| Strawberry Patch Lane | C3 |
| Chapel Street | C3 |
| Trails End | B4 |
| Veronica Lane | C2 |
| Atlantic Way | E4 |
| Sparrow Hill Road | D4 |
| Cedar Lane | D2 |
| Red Brook Lane | C2 |
| Port Drive | C5 |
| Pennell Lane | C2 |
| Spring Hill Lane | C4 |
| Goodrich Drive | C4 |
| Lemon Lane | D2 |
| Cottage Street | C3 |
| Village View | C3 |
| Lavers Pond Road | C4 |
| Piebald Point | D4 |
| Pirate Cove | C4 |
| Cooper Road | C5 |
| Telos Road | D4 |
| Turkey Ridge Lane | D3 |
| Low Tide Road | B5 |
| Puffer Hill Road | C2 |

## Places on the map

- Arnold Family Forest
- Bliss Woods
- Brewer Woods
- Bustins Island
- Calderwood Preserve
- Cousins River Marsh
- Desert of Maine
- Field Estuary Preserve
- Florida Lake
- Florida Lake Preserve
- Freeport Recycling Center
- Freeport Recyling Center
- French Island
- Gibby's Trail
- Griffin Farm Easement
- Harvey Brook
- Hedgehog Mountain
- Hidden Pond Preserve
- Hunter Road Fields
- Jackman Woods
- Kelsey Brook
- Laughing Stock Farm
- Maggie May Meadows
- Maine Golf Center Freeport

## Neighborhoods next door

- Brunswick
- Pownal
- Topsham
- Yarmouth

## Maps inside this one

- Freeport

## Where this is

United States › Maine › Greater Portland & Casco Bay › Cumberland County › Freeport

- Mast Landing Audubon Sanctuary
- Mitchell Ledge Farm
- Moose Crossing
- Pettengill Farm
- Pettingill Island
- Powell Point Preserve
- Pownal Road Fields
- Quarry Woods
- River's Edge
- RSU #5 Schools
- Sayles Field
- Sister Island
- Tidebrook Preserve
- Winslow Memorial Park
- Wolfe’s Neck Center
- Wolfe's Neck Woods State Park

## VisitorFun attractions

- Freeport
- L.L.Bean Flagship Store
- Wolfe's Neck Woods State Park

© OpenStreetMap contributors, Open Database License, openstreetmap.org/copyright · Map data: Protomaps · Boundary: Who's On First (CC-BY 4.0); U.S. Census Bureau