Gorham Map

Cumberland County, Maine

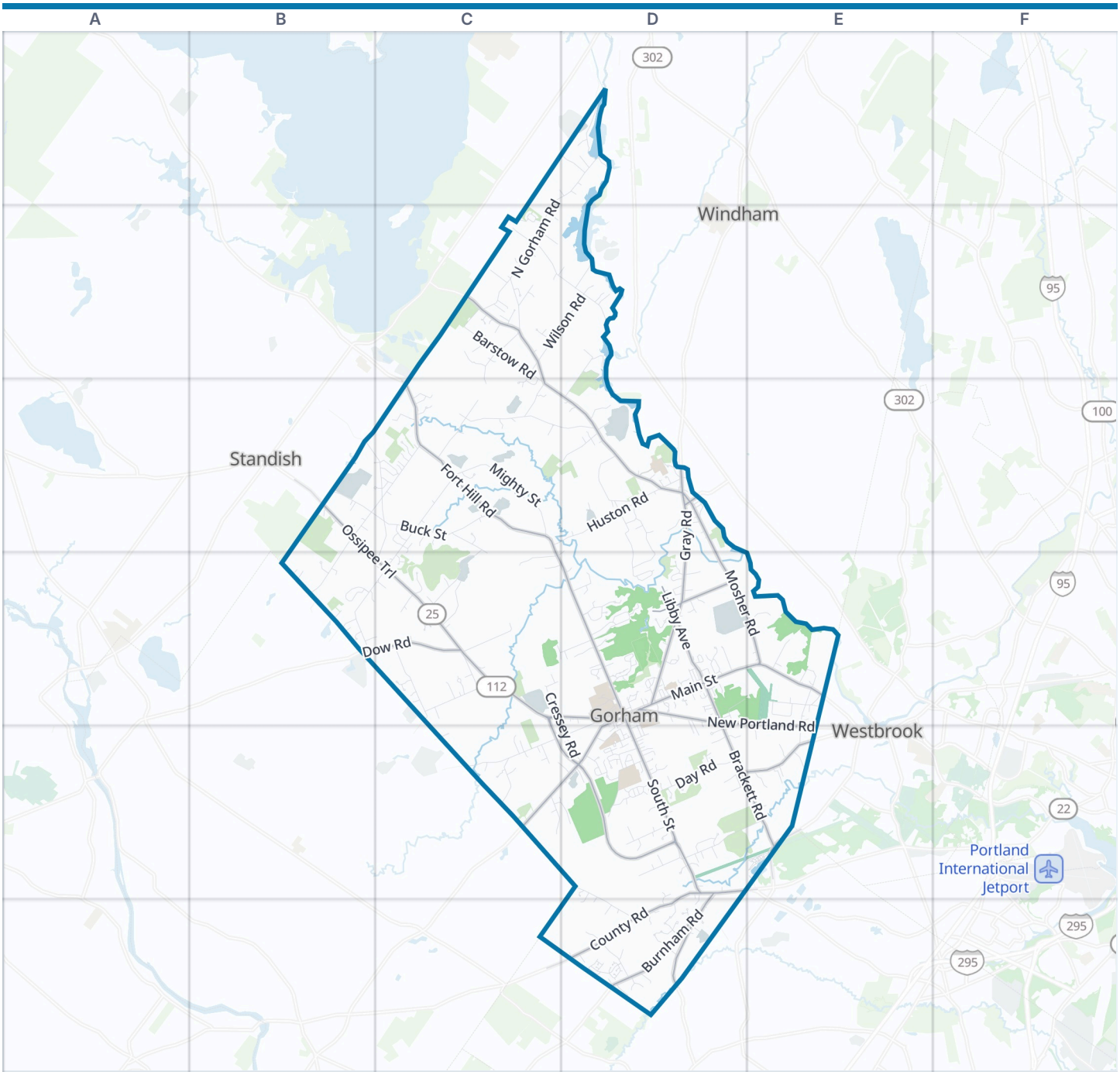



Gorham boundary | Park | Water

Zoom out: Cumberland County map

© OpenStreetMap contributors, Open Database License, openstreetmap.org/copyright · Map data: Protomaps · Boundary: Who's On First (CC-BY 4.0); U.S. Census Bureau
https://visitorfun.com/maps/me/gorham

Gorham Map

Street index and places

Street index

Showing the 300 most important of 601 named streets, main roads first and then the longest. 301 more are left out to keep the street index to two pages.

Main roads

Ossipee Trail	B3 B4 C4	Bernard P. Rines Bypass	C4 C5 D5	Libby Avenue	D4
Gray Road	D3 D4	South Street	D4 D5	Burnham Road	D5 D6
Main Street	D4 E4	County Road	D5 D6	Brackett Road	D4 D5 E5
Narragansett Street	D4 C5 D5	Mosher Road	D3 D4 E4	Queen Street	D4
State Street	D4	Dow Road	B4 C4	Longfellow Road	D5 E5
Ossipee Trail East	B3 C4 D4	School Street	D4	Mitchell Hill Road	D6
Conant Street	E4	Saco Street	E5	Mallison Street	D3
Fort Hill Road	C3 C4 D4	Newell Street	D3		
Sebago Lake Road	C2 C3 D3	New Portland Road	D4 E4 E5		

Other streets

North Gorham Road	C1 D1 C2	North Street	C3	Laurel Pines Drive	D5
Dingley Spring Road	B3 C3 B4	Phinney Street	C4 D4	Canal Street	D3
Buck Street	B3 C3 C4	Gossip Pond Road	E5	Jordan Drive	C4
Flaggy Meadow Road	D4 C5 D5	Harding Road	C5	Village Woods Circle	D5
Huston Road	C3 D3	Farm Field Road	C4	Longmeadow Drive	D4
Wescott Road	C2 C3	Bartlett Road	E4 E5	Crockett Road	C2
Mighty Street	C3	Gateway Commons Drive	D4	Sydneys Way	D3
Shaws Mill Road	B3 C3 C4	Evergreen Drive	D6	Daniel Street	C4
Harding Bridge Road	D3 D4	Johnson Road	D4	Campus Avenue	D4
Barstow Road	C2 C3	Clay Road	C4	Annies Way	C3
Spiller Road	C3 C4	Ichabod Lane	D3	Hillview Road	D4
Hurricane Road	C2 D2	Hutcherson Drive	E4	Mallard Drive	D2
Plummer Road	C3	Solomon Drive	D5	University Way	D4
Wilson Road	C2 D2	Running Springs Road	D5	Smith Road	E4
Files Road	B4 C4	Cherry Hill Road	E4	Pheasant Lane	D4
McLellan Road	D5 E5	Access Road	D5	Hay Field Drive	C3
Day Road	D5	Brookwood Drive	C2	Hemlock Drive	D6
Wood Road	C4	Cyr Drive	D4	Jacobs Way	C3
Farrington Road	C3 C4	Dundee Road	D2	Underhill Drive	C2
Finn Parker Road	C4	Ichabod Lane Extension	D3 D4	Ball Park Road	D5
Cressey Road	C4 D4 D5	Alexander Drive	C4	Chick Drive	D4
Brown Road	C4	Dyer Road	D3	Public Works Drive	D3
Dunlap Road	C3 D3	Bridle Path Way	D6	Patio Park Lane	D4
Gordon Farms Road	D4	Mercier Way	D4	Edgefield Road	D6
Weeks Road	D5	Little River Drive	D4	Adeline Drive	D5
Deering Road	D5 D6	Meadow Crossing Drive	D4	Dewayns Way	C4
Middle Jam Road	D1	Dolloff Road	D4	Old Orchard Road	C4
Line Road	B4	Standish Neck Road	D1	Freedom Drive	D4
Ledge Hill Road	B4	Settlers Way	D4	Tink Drive	D4
Falcon Crest Drive	D4	Robie Street	D4 D5	William Henry Drive	D5
Kemp Road	D2 D3	Mountview Drive	D6	Indian Camp Way	E5
Rust Road	C4	Eagle Cove Road	D2 D3	Old Dynamite Way	D4
Wards Hill Road	D3	Mahlon Avenue	D5	Murray Drive	C3
Quincy Drive	D5	Oak Wood Drive	D5	Highmeadow Drive	C2 C3
Osborne Road	C5	Maple Drive	D6	Morrill Avenue	D5
Valley View Drive	D4	Partridge Lane	D3	Boulder Drive	C3
Hodgdon Road	D6	Olde Canal Way	E4	Dragonfly Lane	E5
Waterhouse Road	D5	Wagner Farm Road	D4	Longview Drive	D4
Winslow Road	D3	Nason Road	C2	Gloria Street	C3
Straw Road	D5	Sleepy Hollow Drive	D3	Wight Lane	C2
Great Falls Road	C2	Cumberland Lane	D4	Newton Drive	D5
Sanford Drive	E4	Sanborn Street	C3	Jennifer Way	C3

Patrick Drive	B4
Caitlin Drive	D5
Davis Annex	C5
George Street	C2
Adams Drive	C5
Black Brook Road	D5
Maryann Drive	D5
Clearview Drive	D4
College Avenue	D4
Justice Way	D3
Tannery Brook Road	D4
Small Pond Road	D6
Emma Lane	C4
Woodspell Road	E5
Elkins Road	D4 D5
Walnut Crest Road	E4
Garden Avenue	D4
Ritz Farm Road	C3
Saddle Lane	D6
Lawn Avenue	D4
Lowell Road	E5
Elwood Lane	C2
Meadowbrook Drive	D4
Green Trees Drive	D4
Tow Path Road	D3
Water Street	D4
Twilight Lane	C5 D5
Tapley Drive	D6
Elliott Road	B4
Madison Way	D4
Hidden Pines Drive	D4
Quail Ridge Drive	C3
Beatrice Drive	D5
Norway Road	C4 D4
Acorn Street	D3
Dukes Road	E5
Harts Way	D5
Jonathan Road	C4
Briarwood Lane	D5
Shirley Lane	D5 E5
Maple Ridge Road	C3
Gerrys Way	D5
Copperhead Road	C3
Distant Pines Drive	D6
Gatchell Way	D6
Bear Run	C2
Raceway Drive	C5 D5
Herrick Road	D5
Richard Road	C5
Hickory Lane	C2
Woodland Road	C3
Burton Drive	B4
Shamrock Drive	D4
Jackies Way	D5
Barnfield Lane	E5
Hamblen Road	D4
Ridgefield Drive	D4
Dunton Lane	C4
Halter Lane	D6
Rangeley Way	E4 E5
Shiers Meadows Drive	D5 D6
Samantha Drive	D5
Aspen Lane	D4
Allison Lane	C2
Cummings Road	D2
Cornucopia Way	D5
Snowberry Drive	D5
Sawyer Farm Road	D2
Washburn Drive	D5
Kinney Road	D6
Nonesuch Road	D6
Crestwood Drive	D5
Gambo Road	D3
Hackmatack Way	C3
Lily Lane	D4
Rainbow Lane	D1
Paige Drive	C4
Gorham Industrial Parkway	E4
Oliver Lane	D6
Hannah Drive	D3
Carnation Drive	D4
Laura Lane	B3 C3
Brydon Lane	C2
Carll Lane	C3
Faith Drive	D5 D6
Fillions Way	B4
Lisas Point Road	D2
Notta Lane	D4
Whipple Road	D1
Cole Drive	C2
Carriage Hill Road	D5
Jane Street	C3
Lombard Street	D4 D5
Louise Street	D5
Plowman Road	D6
Goodall Road	C2
Boreal Drive	D5
Blue Ledge Road	D5 D6
Truman Road	C3
Presumpscot Ridge Drive	C2
Black Horse Lane	C3
Chadwick Drive	B4 C4
Carson Drive	D5
Lovers Lane	C4
Sophie Lane	D5
Primrose Lane	D4
Canterbury Pines Drive	D5
Daisy Lane	C4
Laurence Drive	E4
Prince McLellan Road	D4
Shepards Way	D4
Julia Drive	D5
Maplewood Drive	D5
Martin Drive	D4
Cider Mill Lane	C5
Joseph Drive	D4
Dore Drive	E5
Strawberry Lane	D5
Town Common	D4
Water Tower Road	D4
Shady Run Lane	D5
Amys Way	D5
Highland Avenue	D5
University Way Extension	D4
White Rock Drive	C2
Husky Drive	D4
Lincoln Street	D5
Kayla Way	D1
Abbott Farm Road	C4
Balsam Lane	B4
Parker Hill Road	D3
Sally Drive	C4
Jenna Drive	D4
Exchange Street	D4
Landslide Lane	D6
Scroggie Way	C5
Christopher Road	C3
Franklin Drive	C2
Deering Farm Lane	D6
Winding Brook Way	C3
Maccoro Drive	D5
Calisa Lane	C3
Coopers Way	D5
Peregrine Drive	D4
Hidden Brook Drive	D4
Ira Drive	B4
Firewood Lane	D6
Green Street	D4 D5
Kimball Way	D4

Places on the map

- Benson Farm
- Blue Doubletrack Loop
- Brookwood Conservation Easement
- Claire Drew Trails (Chick Property)
- Colonial Acres Sod Farm
- Costello Sports Complex
- Cressey Hill
- Cummings Preserve
- Deer Woods Preserve
- Dundee Pond
- Eastern Cemetery
- Ed Flaherty Field
- Fort Hill
- Fort Hill Park
- Frazier Preserve
- Frog Hollow Farm Preserve
- Gorham Country Club
- Gorham High School
- Gorham Middle School
- Great Falls Elementary School

Neighborhoods next door

- Standish
- Westbrook
- Windham

Maps inside this one

- Gorham
- Little Falls

Where this is

United States › Maine › Greater Portland & Casco Bay › Cumberland County › Gorham

- Hawkes Preserve
- Howe Farm Conservation Easement
- Little Falls
- Little Falls Recreation Area
- Little River Preserve
- Moody Trail System
- Mosher Brook Trail
- Nelson Preserve
- Parson's Farm
- Pasture Loop
- Plumbowl Conservation Easement
- Shaw Cherry Hill Farm
- Spooky Woods
- Tannery Brook Preserve
- Trout Run Preserve
- Wassamki Springs Campground
- Weeks Trail System
- West Sky Conservation Easement
- Westview Conservation Easement
- Winterwood Conservation Easement

© OpenStreetMap contributors, Open Database License, openstreetmap.org/copyright · Map data: Protomaps · Boundary: Who's On First (CC-BY 4.0); U.S. Census Bureau
https://visitorfun.com/maps/me/gorham