Oxford County Map

Maine's Lakes & Mountains, Maine

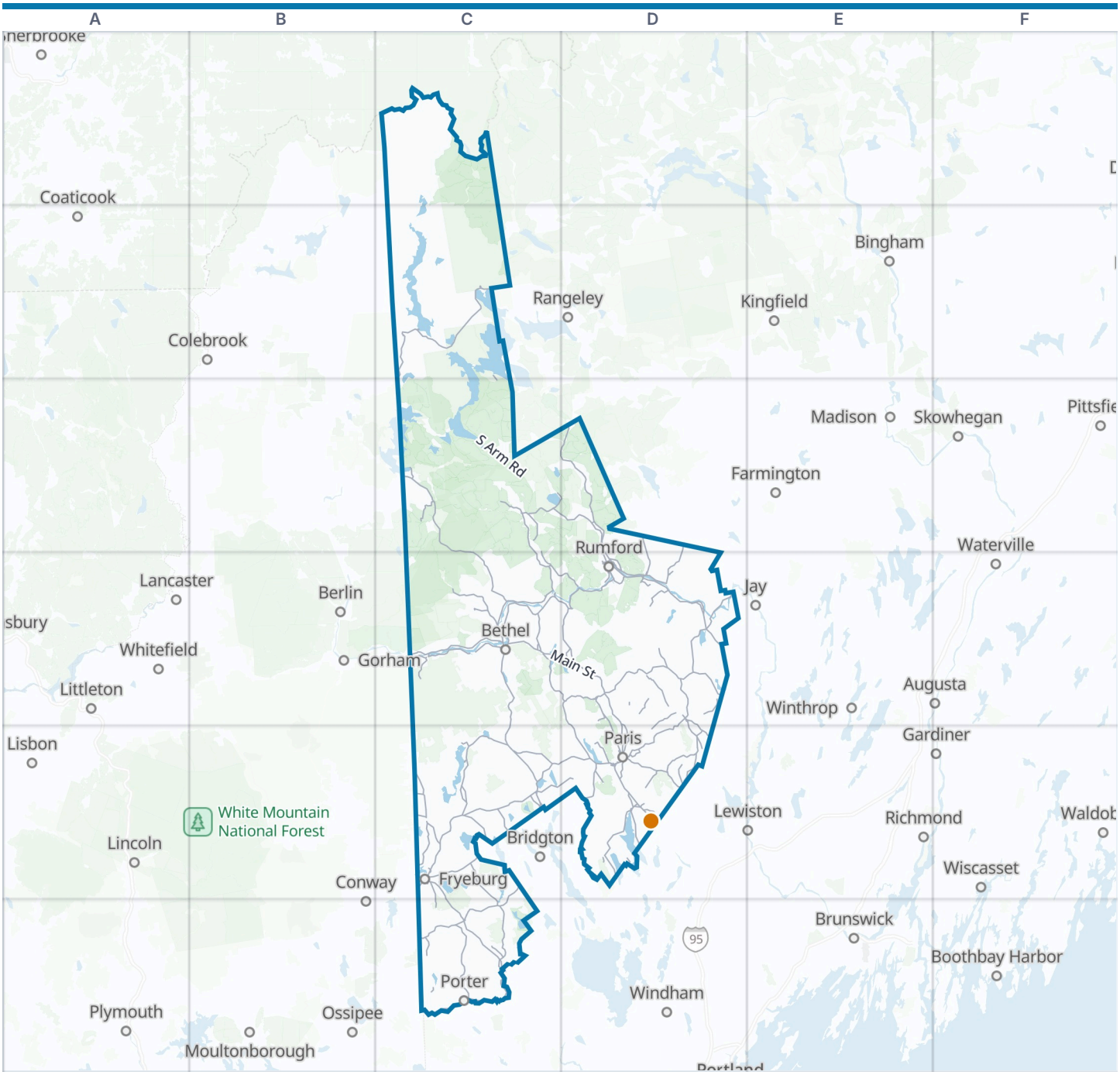

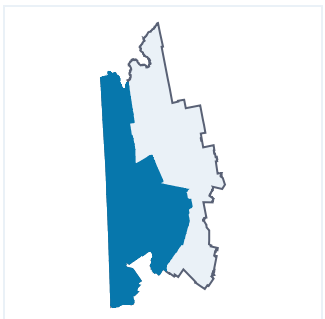

Oxford County boundary
VisitorFun attraction
Park
Water

Zoom out: Maine's Lakes & Mountains map

© OpenStreetMap contributors, Open Database License, openstreetmap.org/copyright · Map data: Protomaps · Boundary: Who's On First (CC-BY 4.0); Quattroshapes (CC BY 2.0)
https://visitorfun.com/maps/me/oxford-county

Oxford County Map

Street index and places

Street index

Showing the 300 most important of 3,112 named streets, main roads first and then the longest. 2,812 more are left out to keep the street index to two pages.

Main roads

Main Street	C3 D3 C4 D4 C5 D5 C6
River Road	C2 D4 C6
Bear River Road	C3 C4
Pleasant Street	C3 D4 C5 D5
South Main Street	C3 C4 D4
Gilead Road	C4
High Street	C4 D4 D5 C6
Bridgton Road	C5
Porter Road	D4 C5 C6
Turner Street	D4 D5
Auburn Road	D4
Norway Road	C5 D5
Oxford Road	D4 D5
Mayville Road	C4
Ossipee Trail	C6
Park Street	C4 D4 C5 D5
Walker's Mills Road	C4
Harrison Road	D5
Bethel Road	D4
Thistle Street	C3
West Bethel Road	C4
State Route 108	D4
Rumford Avenue	D4
Prospect Avenue	D4 D5
Mechanic Falls Road	D5
Lake Road	D4 D5
North Main Street	C3 D4
Bridge Street	C4 D4 C6
Hancock Street	D4
Railroad Street	C4 D4 D5
Franklin Street	D4
US Route 2 West	D3
Lincoln Avenue	D4
Fair Street	C5 D5
Turner Road	C2 D4
State Route 117	D5
Veterans Street	D4
Paris Street	D5
Market Square	D5
Upper Main Street	D4
Wilton Road	D4
McLain Street	D4
Pigeon Hill Road	D5
US Highway 2	D3
Little Pond Bridge	C5
North Road	C3 C4 C5 C6
Wilson Mills Road	C2
Roxbury Road	D3 D4
Waterford Road	C5 D5
Pequawket Trail	C6
Valley Road	D4 C5
Bear Pond Road	D4 C5
Route 232	C4 D4
Denmark Road	C5 C6
King Street	D5 C6
Hebron Road	D5
Swift River Road	D3
Buckfield Road	D5
Sumner Road	D4
School Street	D4 D5 C6
Brownfield Road	C6
Songo Pond Road	C4
Bull Ring Road	C6
Dam Road	C2 C3 C6
Stow Road	C5
Paris Road	C4 D5
Weld Street	D3 D4
Lovell Road	C5
Portland Street	D4 C5 C6
Spring Road Street	C6
West Fryeburg Road	C5
East Main Street	C5 D5 C6
Wilsons Mills Road	C2
Streaked Mountian Road	D4 D5
Crooked River Crossway	C4 C5
West Main Street	C6
Crooked River Causeway	C4
South Hiram Road	C6
Casco Road	D5
Maine Street	C5
North Fryeburg Road	C5
Sweden Road	C5
Brett Hill Road	D5
State Route 93	C5
Butterfield Road	D4
South Hill Road	D5
River Street	D3 D4 C5 D5 C6
West Minot-Buckfield Road	D5
Depot Street	C4 D4 C6
Lovers Lane	C2 C3 C4
North Paris Road	D4
Morrill Street	D4
Bullring Road	C6
Roundabout Road	D5
East Dixfield Road	D3 D4
Hebron Station Road	D5
State Route 37	C5
State Route 118	D5
Loring Hill Road	D4
Parkway	C4 D5
Hebron Street	D5
State Route 140	D4
Main Road	C5
Nathan Desjardins Memorial Bridge	C5
Charles E. Hill Bridge	C6
Rumford Corner Road	D4
Meadow Road	D5
East Conway Road	C5
Toll Bridge	C5
State Route 17	D4
Brackett Mill Veterans Memorial Bridge	C6
Greenwood Road	C4 D4 D5
Intervale Road	C4
South Rumford Road	D4
Paris Hill Road	D4 D5
Sunday River Road	C4
Roxbury Notch Road	C3 D3
Mill Hill Road	C3 C4 C5 D5
East Bethel Road	C4
East Andover Road	C3 C4
Station Road	D5
Ellis River Road	C4
Andover Road	C4 D4
Knights Hill Road	C5
Hampshire Road	C6
Old Stage Road	C5 D5
Wyman Hill Road	C3 D4
Oxford Street	D4 C5 D5
Fish Street	C5
West Paris Road	D4
Greenwood Mountain Road	D5
Roxbury Pond Road	C3
North Hill Road	D4 C5 D5
Skiway Road	C4
Skeetfield Road	D5
Highland Terrace	D4
Elm Street	C3 C4 D4 C5 D5
Greenwood Street	D4
West Stoneham Road	C5
South Chatham Road	C5
Chatham Road	C5
Route 120	D3 D4
Knox Street	D4
Harlow Hill Road	D4
Roller Rink Road	D5
Penley Avenue	D4
Broad Street	C4
Frye Crossover Road	D3
Congress Street	D4
Plymouth Avenue	D4
Megquier Hill Road	D5

Other streets

South Arm Road	C2 C3
Parmachenee Road	C2
Lincoln Pond Road	C2
Cupsuptic Tote Road	C1 C2
Rump Pond Road	C1
Greenwoods Road	D4
Old County Road	C3 D4 D5 C6
Con Road	C3
East B Hill Road	C3
Gore Road	C4 D4 D5
Black Cat Road	C3
Hunts Corner Road	C4 C5
Canton Point Road	D4
West Mooselookmeguntic Road	C2
Vernon Street	C4
North Pond Road	C3 C4
Magalloway River Road	C1
Redding Road	D4
Sunday Cove Road	C3
East Oxford Road	D5
Green Top Road	C2
Sodom Road	D4 D5
Colcord Pond Road	C6
Old Waterford Road	C5
Garland Pond Road	C3 D3
Church Street	C3 D3 C4 D4 D5
Oxbow Road	C1
Grover Hill Road	C4
Dickvale Road	D4
West Lovell Road	C5
Mountain Road	C5 D5
Crockett Ridge Road	D4 D5
ALCA Road/Lincoln Pond Road	C2
Haleytown Road	C5 C6
Upton Road	C3
Gammon Road	D4
Union Hill Road	C5
Bolsters Mills Road	D5
Upper Dam Road	C2
Popple Dam Road	C3
Burroughs Brook Road	C3
Back Street	C3 C5 D5
Notch Road	C6
Richardson Hollow Road	D4
Kennebago River Road	C2
Bickford Pond Road	C6
Bull Branch Road	C4
Tripptown Road	C6
Rocky Knoll Road	C5 C6
Stearns Hill Road	C4 D4
Deer Mountain Stream Road	C2
Old Country Road	D3 D4
Patte Brook Road	C4
Monkey Brook Road	C4
Bog Road	C4 C6
Tower Road	D4 C5
Isthmus Road	D3 D4
Flat Road	C4
Harbor Road	D4 C5
Milton Road	D4
Spec Pond Road	C6
Fire Lane 107a	C3
Hancock Pond Road	C5 C6
Oxbow Road East	C1
Concord Pond Road	D4
Ryerson Hill Road	D4 D5
Sabattus Road	C5
Berry Road	D4 C5 C6
Pine Street	C3 D4 C5 D5 C6
Bryant Road	C2 D4 D5
Shell Pond Road	C5
Birch Brook Road	C3 D3
Shedd Road	C5 D5
Burnt Mountain Road	C2
Farmers Hill Road	C3
Allen Road	D4 C5 D5 C6
Tuelltown Road	D4
Porterfield Road	C6
Dugway Road	C6
Blackguard Road	C5
Coburn Fields Road	C4
Black Mountain Road	D4 C5
Jewett Hill Road	D4
Scribner Hill Road	D5
Old Town Farm Road	D4 D5
Elm Hill Road	D5
Curtis Hill Road	D4
Magalloway Road	C1 C2
Durgintown Road	C6
Round-the-Pond Road	D5
Slab City Road	C5
Cross Road	C2 C3 C4 D4 C5 D5 C6
Adams Road	D3 D4 C5
East Branch Road North	C1 C2
Common Road	D4
Menotomy Road	C5
East Shore Drive	C3 D3 D4
Bonney Road	D4
Bisbee Town Road	C5
Irving Green Road	C5
Town Farm Road	D4 C5 D5 C6
Skyline Drive	C3 C4
Backkingdom Road	D3 D4
McAlister Road	D5
Allen Hill Road	D5
Bean Road	D4 D5
Farnsworth Road	C6
Howe Hill Road	C4 C5 D5
Bennett Road	C2 D4 C5 D5
Carter Hill Road	C5
Ridge Road	C4 D4
Parsons Road	D5
Hemlock Bridge Road	C5
Riverbend Road	C6
Beaver Brook Road	C4 C5
Logging Road	C4
Sawin Hill Road	C5
Red Hill Road	D4
Martin Road	C4 D4
Pleasant Mountain Road	C3 D3
Sawyer Notch Road	C3
Evergreen Valley Road	C5
Kennard Hill Road	C6
Porter Brook Road	C1
Bell Hill Road	D5
New Road	C5
Lowness Farm Road	C3
Powhatan Road	D5
Pleasany Mountian Road KPH	C5
Kings Highway	C4
Gravel Pit Road	D5
Hall Hill Road	D4
Rabbit Valley Road	D5
Mt Mica Road	D5
Cold Brook Road	C2
Old City Road	C5
Cushman Road	D4
Old River Road	C5
Plummer Hill Road	C5
McWain Hill Road	C5
Holman Road	D4
Tuell Hill Road	D4
Snowmobile ITS 84	C1 C2
Hio Ridge Road	C5
King Hill Road	D5
Oak Hill Road	D5
Four Corners Road	C3
Bowmantown Express	C1
Bush Row Road	C6

Places on the map

- Academy Hill Conservation Area
- Adamstown Township
- Albany Township
- Alden Hill Conservation Area
- Andover
- Andover North Surplus Township
- Andover West Surplus Township
- Aziscohos Lake
- B Pond
- Bald Bog
- Bald Ledge Summit
- Barker Pond
- Batchelders Grant Township
- Bear Pond
- Beaver Pond
- Bethel
- Bethel Community Forest
- Bethel Community Forest West

Neighborhoods next door

- Augusta
- Berlin
- Bingham
- Boothbay Harbor
- Bridgton
- Brunswick
- Coaticook
- Colebrook
- Conway
- Cornish
- Falmouth
- Farmington
- Gardiner
- Gorham
- Guilford
- Jay
- Kingfield
- Lancaster
- Lewiston
- Lincoln
- Lisbon
- Littleton
- Madison
- Moultonborough

- Bickford Pond
- Bingham Forest
- Black Brook Bog
- Black Lake
- Black Mountain of Maine
- Bog Brook Training Site
- Bull Ring Preserve
- Caribou-Speckled Mountain Wilderness
- Grafton Notch State Park
- Kendall Brook Forest
- Kezar Corridor Lands
- Mahoosuc Ecological Reserve
- Mahoosuc Public Reserved Land
- Maine State Lands
- Perley Mills Community Forest
- Pingree Conservation Easement
- Pleasant Mountain Preserve
- Rapid River Lands
- Richardson Public Reserved Land
- Robinson Peak Conservation Easement
- Umbagog National Wildlife Refuge
- Virgil Parris Forest

and 13 more

VisitorFun attractions

- Oxford Casino Hotel & Sportsbook

Maps inside this one

- Rumford
- Paris
- Norway
- Oxford
- Fryeburg
- Mexico
- Bethel
- Dixfield
- Buckfield
- Otisfield
- West Paris
- Brownfield
- Hiram
- Porter
- Waterford
- Peru
- Woodstock
- Hebron
- Hartford
- Denmark
- Lovell
- Canton
- Sumner
- Andover
- Greenwood
- South Oxford
- Stow
- Newry
- Sweden
- Roxbury
- Hanover
- Stoneham
- Gilead
- Milton
- Byron
- Upton
- North Oxford
- Magalloway
- Lincoln Plantation

Where this is

United States › Maine › Maine's Lakes & Mountains › Oxford County

© OpenStreetMap contributors, Open Database License, openstreetmap.org/copyright · Map data: Protomaps · Boundary: Who's On First (CC-BY 4.0); Quattroshapes (CC BY 2.0)
https://visitorfun.com/maps/me/oxford-county