Topsham Map

Sagadahoc County, Maine

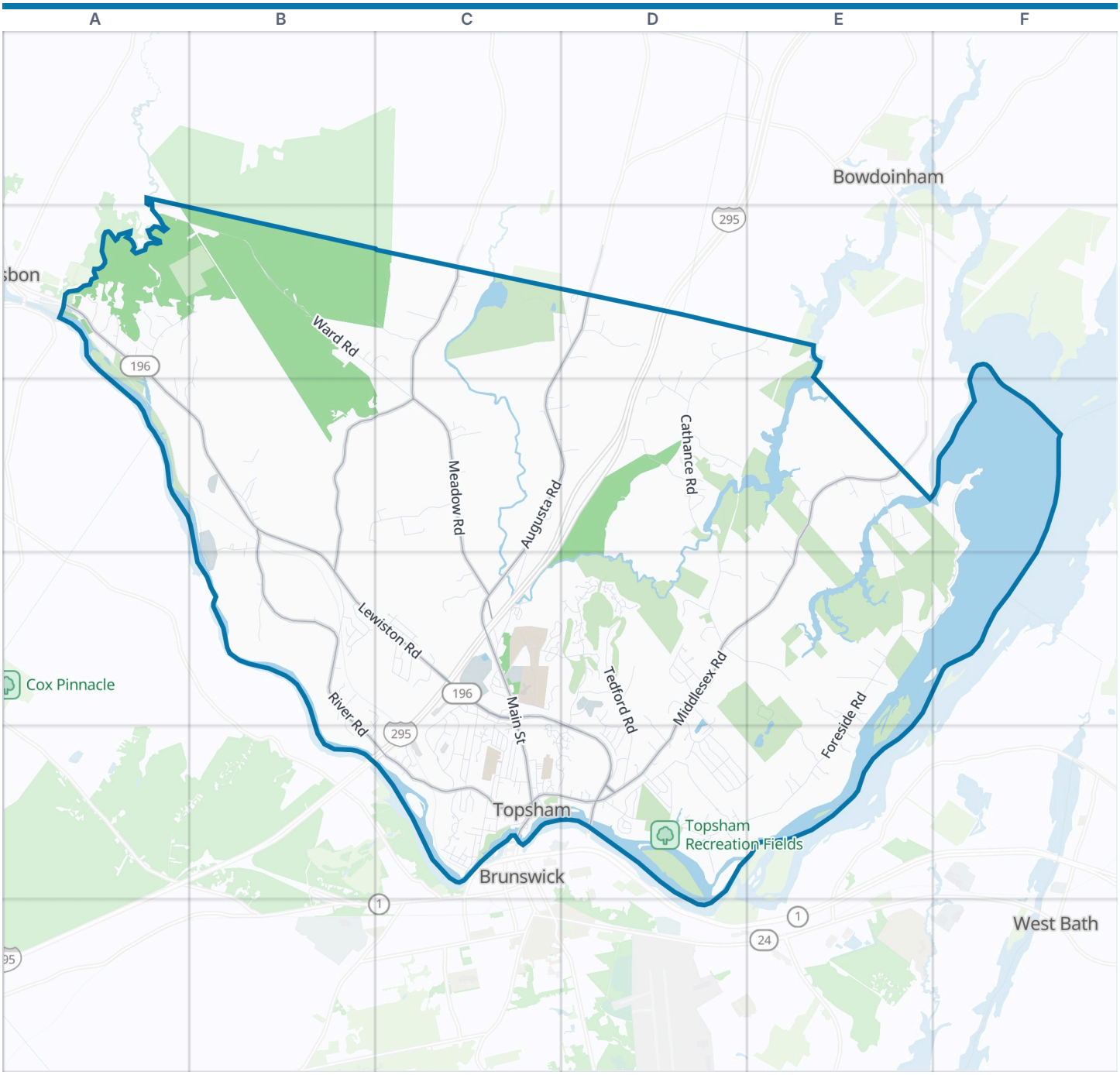



Topsham boundary | Park | Water

Zoom out: Sagadahoc County map

© OpenStreetMap contributors, Open Database License, openstreetmap.org/copyright · Map data: Protomaps · Boundary: Who's On First (CC-BY 4.0); U.S. Census Bureau
https://visitorfun.com/maps/me/topsham

Topsham Map

Street index and places

Street index

Showing the 300 most important of 404 named streets, main roads first and then the longest. 104 more are left out to keep the street index to two pages.

Main roads

Lewiston Road	A2 A3 B3 B4 C4
Main Street	C4 C5
Route 196	C4 D4 D5
Brunswick-Topsham Bypass	D5
Maine Street	C5
Middlesex Road	E3 D4 E4 D5
Augusta Road	D2 C3 D3 C4
Elm Street	C5 D5
Bypass Drive	D5
Meadow Road	C2 C3 C4
River Road	B3 B4 B5 C5
Meadow Cross Road	B3 C3 B4
Winter Street	C5
Old Lewiston Road	C5

Other streets

Foreside Road	E3 E4 D5 E5
Cathance Road	D2 E2 D3 D4
Evergreen Circle	D4 D5
Ward Road	B2 C3
Pleasant Point Road	F3 E4 F4
Tedford Road	D4 D5
Topsham Fair Mall Road	C4 C5
Bradley Pond Road	C2 D2
Ivanhoe Drive	B4
Mallett Drive	C4 C5
West Merrill Road	A2 B2
Trenton Place	D3
Canam Drive	C4 D4
Westwind Drive	C3
Governor's Way	C5 D5
Homeplace	D5
Barrows Drive	C5
Bridge Street	C5
White House Crossing Road	B4
Park Drive	C4 C5
Katie Lane	D3
Townsend Way	E4 E5
Old Lisbon Road	B3
Monument Place	C4 C5
West School House Crossing Road	D2
Murder Road	D4 E4
Forest Glen Lane	C5
Goldeneye Drive	D5
Liberty Circle	C4 D4
Eider Lane	D5 E5
Merganser Lane	D5
Pejepscot Village Main Street	B3 B4
Jesse Road	C4
Loon Drive	D5
Old Tavern Road	D4
Beaver Pond Road	B2 C2
Bay Park Drive	D4 D5
Sokokis Circle	C5
Arbor Avenue	D5
Old Augusta Road	C4
Pinewood Drive	D5
Jeanne Drive	D4
West Bay Bridge Road	E4
Tower Road	C4
Eagle's Way	C4
Republic Avenue	C4
Audubon Way	D4
Quarry Road	B4
Pleasant Street	C5
Summer Street	C5
Merrymeeting Drive	D5
Beechwood Drive	D4
Atwood Road	C3 C4
Hanson Drive	C5
East School House Crossing Road	D2 D3
Deer Run	A2
Fox Run	D5
Midway Drive	C4 C5
East Bay Bridge Road	E4
Old Farm Road	D5
Roberts Hill Road	A3 B3
Adeas Lane	E5
Williams Drive	C5
Thomas Avenue	D5
Larrabee Lane	E4
Anthony Avenue	C5
Twin Pond Road	D5 E5
Clearview Lane	D4 D5
Harmony Hill Road	A2
Adams Landing Road	D3
Mayo Farm Road	D4
Maynard Drive	C4
Bradstreet Drive	D2
Lovers Lane	D4 D5
Patricia Drive	C4 C5
James Street	A2
Granite Hill Drive	C5
Paxton Lane	A2
Wilson Street	C5
Doris Lane	B3 C3
Blueberry Lane	C4
Forest Drive	C4
Smith Road	C4
Hubbard Lane	C4 C5
Shellenbarger Road	C2
New Road	A2 B2
Tourmaline Drive	C5
Bunny Lane	D5
Loop Road	D4
Patten Lane	C3
Old Middlesex Road	D4
Hunter Lane	D5 E5
Coville Road	B4
Madelyn Avenue	D4
Prospect Street	C5
Marc Avenue	C4
Birch Ridge Avenue	C4
Munroe Lane	C4
White Street	D5
Brookside Drive	D5
Crabtree Drive	D5
Hemlock Drive	D5
Bickford Drive	C5
Congress Circle	C4
King Road	D4 D5
Mae Lane	B3
Stagecoach Drive	A2
Redpoll Drive	D4
Topsham Crossing	D5
David Drive	B2 B3
Middle Street	C5
Whitney Way	D4
O'Farrell Street	C4
Mayflower Lane	C4
Perkins Street	C5
Portage Way	D4
Windward Farm Road	E4
Cleave Street	B3
Feldspar Circle	D2 D3
Teal Road	D5
Green Street	C5
Longview Lane	C3 D3
Notta Lane	A2 A3
Mill Road	C5
Emerald Avenue	D2
Edgecomb Road	A2
Anderson Trail	B3
Parliament Circle	C4
Sunward Lane	B2 C2
Gray Fox Lane	D4
Roman Road	D5
Pinette Lane	B4 B5
Turkey Run	C3
Emily Street	B4 C4 B5
Mountain Road	D4
Union Park Road	C4
Raymond Road	C5
Toth's Road	C4

Front Street	C5
Hillside Drive	A2
Ledgwood Drive	E3
Genthner Way	D2
Stella's Way	C4
Fairgrounds Road	D5
Sycamore Drive	D4
Ridgewood Drive	A2
Somerset Place	D5
Taylor Farm Lane	B4
Sparrow Drive	D4
Coot Lane	D5
Richard Lane	C3
Garden Drive	C5
Riverview Drive	B4 B5 C5
Sky-Hy Drive	C2
Eastern Terrace Lane	E5
Rupununi Run	E3 E4
Western Avenue	C5
Eric Drive	E3
Fiddlehead Lane	D3
Philippon Drive	E3
Danielle Drive	D3
Bergquist Drive	D5
Alphonse Drive	B4
Rymat Road	C3
Amanda Drive	C3
Rocky Avenue	C4
Osprey Lane	E5
Oak Street	C5
Abenaki Drive	C5
Carons Corner	D3
Matthews Lane	E3
High Street	C5
Retriever Run	E5
Winners Circle	C4
Carolyn Street	C5
Curtis Lane	C5 D5
Pitch Pine Drive	D5
Andrea Street	C4
Chickadee Drive	D4
Spruce Lane	D5
Community Way	D5
Flowing Eagle Drive	B4
Willis Road	D3
Maintenance Way	D4
Beryl Loop	C5
Union Street	C5
Frost Lane	C5
Honey Locust Drive	D4
CREA Nature Center	D4
Babes Place	E2
Bowdoin Mill Island	C5
Payne Road	D3
Serenity Lane	A2
Rhoades Lane	C4
Kingfisher Drive	D4
Barbara Street	C5
Palmer Lane	E4
Oak Island Way	E4
Elliot Lane	E4
Val Halla Drive	D2
Kent Circle	C5
Alden Island Drive	E4
Flicker Drive	D4
Royal Oak Circle	D4
Mount Idy Lane	C2 D2
Muddy River Lane	E3
Cedar Lane	D5
Elizabeths Way	D4
Hannah Drive	C5
Shatze Lane	D2
Wood Avenue	C4
Faye Street	C5
Lady Slipper Lane	D5
Periwinkle Drive	D3
Maple Street	C5
Bittern Drive	D4
North Street	C5
Pineledge Land	D3
Finch Drive	D4
Kathy's Drive	D4
Sugar Maple Drive	D4
Sewall Lane	C5 D5
Walnut Street	C5
Pets Drive	E4
Quartz Bluff Road	D3
Alora Drive	E3
Leanne Street	C4
Cardinal Drive	D4
Pond Ridge Drive	C2
Amethyst Drive	C5
Whitehouse Avenue	B3
Coburn Lane	D5
Cherrywood Drive	D5
Berkeley Lane	B4
Dubar Circle	C4
Fair Circle	D5
Trufant Lane	D3
Haskell Circle	C4
Highland Street	C5
Ledgewood Drive	E3
Sunflower Lane	D3
Goldfinch Drive	D4
Pelletier Lane	D5
Paddock Lane	C4
Maple Street Extension	C5
Tamarack Circle	D4
Heron Drive	D4
Foster Lane	E5
Apple Grove	C3
Rackliffe Ridge	C3
Chad Drive	C5
Sandy Acres Drive	D5
Sapphire Drive	D3
Fish Way	D4
Laskey Street	C4
Avon Drive	B2
Merryman Way	C5
Towhee Drive	D4
Link Lane	D4
Demon's Way	D4 D5
Belanger Street	C4
Collins Circle	B4
Woodland Avenue	B2
A Street	C5
Gray Street	C4
Red Maple Lane	D4
Sherry Way	C4
Shady Lane	D5
Lilac Lane	D5
Brilliant Way	C3
First Street	C5
Mountain Maple Drive	D4
Livernois Drive	A2
Range Way Road	B2
Abby Circle	A2
Black Cherry Lane	D4
Riendeau Way	C5
Dewey Drive	A2
Second Street	C4
Caouettes Way	E3
Coombs Road	C3
York Road	B2
Fourth Street	C4
Harley Drive	C5
Garnet Drive	C5
Sonshine Drive	D5

Places on the map

- Alora Drive
- Androscoggin Riverwalk Park
- Androscoggin Woods
- Beatrice B. Baxter Memorial Forest
- Big Eddy Pond
- Bradley Pond
- Bradley Pond Farm Preserve
- Cathance River Nature Preserve
- Cow Island
- Crooker Construction Pit & Mill
- Golden Pond
- Head of Tide Park
- Highland Green Golf Club
- Little Eddy Pond
- McTeague Highbee Law Library
- Merrymeeting Adult Education
- Mill Forest

Neighborhoods next door

- Bowdoinham
- Brunswick
- Lisbon
- West Bath

Maps inside this one

- Topsham

Where this is

United States › Maine › Maine's MidCoast & Islands › Sagadahoc County › Topsham

- Mount Ararat
- Mount Ararat High School
- Mount Ararat Middle School
- Muddy River Property
- Odell Property
- Perry Property
- Powers Mountain
- Robert Williams Preserve
- Rogers Property
- Sprague Hill
- Tarbox Preserve
- Target
- Tate Hill
- The Home Depot
- Topsham Crossing
- Topsham Fair Horse Racetrack
- Topsham Fair Mall
- Topsham Fairgrounds
- Topsham Landing
- Topsham Recreation Fields
- Topsham Town Forest
- Transfer Station Trails
- Williams-Cone School

© OpenStreetMap contributors, Open Database License, openstreetmap.org/copyright · Map data: Protomaps · Boundary: Who's On First (CC-BY 4.0); U.S. Census Bureau
https://visitorfun.com/maps/me/topsham