Westbrook Map

Cumberland County, Maine

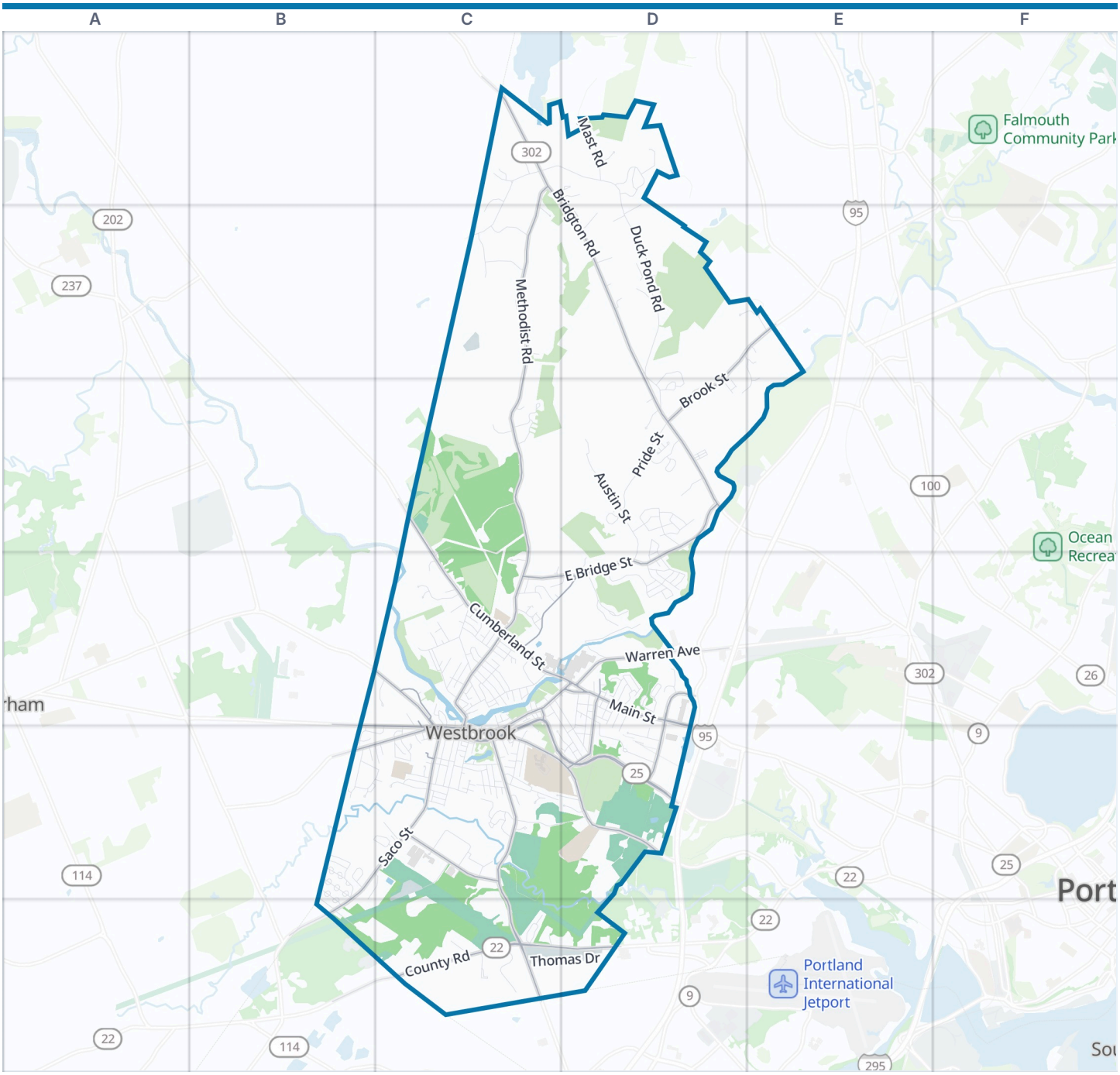



Westbrook boundary | Park | Water

Zoom out: Cumberland County map

© OpenStreetMap contributors, Open Database License, openstreetmap.org/copyright · Map data: Protomaps · Boundary: Who's On First (CC-BY 4.0); U.S. Census Bureau
https://visitorfun.com/maps/me/westbrook

Westbrook Map

Street index and places

Street index

Showing the 300 most important of 371 named streets, main roads first and then the longest. 71 more are left out to keep the street index to two pages.

Main roads

Bridgton Road	C1 D1 D2 D3	Roosevelt Trail	C1	Brook Street	D2 E2 D3
Westbrook Arterial	C4 C5 D5	Forest Avenue	D3	Eisenhower Drive	C5
Main Street	C4 D4 C5 D5	Cummings Road	C6	Forest Street	D4 D5
Spring Street	C5 C6	William L Clarke Drive	C4	Park Road	C4 D4
William B Clarke Drive	C4 C5	County Road	C6 D6	Longfellow Street	B5 C5
Cumberland Street	C3 C4 D4	Saco Street	B5 C5 B6	New Gorham Road	B5 C5
Larrabee Road	D4 D5	Stroudwater Street	C5 D5	Fairlawn Avenue	C4 C5
Warren Avenue	D4	River Road	C3	New Portland Road	B5
Conant Street	C4	Methodist Road	C1 C2 C3 C4	Longfellow Road	B5
Harnois Avenue	D4	East Bridge Street	D3 C4 D4		
Captain Bill Hartley Avenue	C4	Bridge Street	C4 C5		

Other streets

Duck Pond Road	C1 D1 D2	Grandview Drive	D3	Alberta Drive	C4
Austin Street	D3 D4	Elmaple Drive	B5 C5	Crestwood Drive	D3
Rochester Street	C4 D4 D5	Pershing Way	C5	Jacqueline Way	C5
Pride Street	D3	Carlson Street	D3	Declaration Drive	D4
Brown Street	C4	King Street	C4	Anderson Avenue	C5
Hardy Road	C1 C2	Elmwood Avenue	D2 D3	Autumn Woods Drive	C5
Buckingham Drive	B5 B6	Hawthorne Lane	C5	Jonathan Drive	C6
Puritan Drive	D4	Monroe Avenue	C5	Union Street	C5
Sappi Wastewater Drive	D4	Victoria Drive	B5	Spiller Drive	B5 C5 B6
Saunders Way	D4 D5	Small Hardy Road	C2	Maple Street	C5
Thomas Drive	C6 D6	Lunt Drive	D2 E2 D3 E3	Mayberry Road	C4
Presidential Way	D1	Mayfield Drive	C2	Chase Hill Drive	D3
Bradley Drive	C5	Saint James Street	B5	Kennard Street	C4
Halidon Road	D4	Winslow Green	D3	Reed Street	D3
Landing Road	C5 D5	Country Lane	C2	Chestnut Street	C4
Central Street	C5	Summit Circle	D3	Lugrin Street	C4
Pierce Street	C4	North Street	C4	Dale Avenue	C5
Constitution Drive	D3 D4	Vocational Drive	C5	Stroudwater Place	C5 D5
Stillwater Drive	C4	Brydon Way	D3	Windsor Avenue	B5
Lincoln Street	C4	Marlu Street	D3	Huntress Avenue	C5
Prospect Street	C5	Dottie's Way	D4	Highland Lake Cemetary Road	C1 D1
Haskell Street	C4 D5	Marilyn Avenue	D3	Laffin Drive	D5
Mast Road	D1	Peckham Street	B5 B6	Longfellow Place	C5
Liza Harmon Drive	D4	Terminal Street	D5	Cottage Street	D4
Windsor Drive	B5	Starlight Way	D1	Bernadette Street	C5
Mechanic Street	C5	Calpine Drive	C5	Enchanted Lane	D2 E2
Myrtle Street	C4	East Valentine Street	C5	Merrill Road	C1 C2
Independence Drive	D4	Wickham Way	B5 B6	Oriole Street	C6
Scott Drive	C6	Wildwood Circle	D3	Arnies Alley	C4
Lyman Street	C4	Oak Street	D4	Rose Wood Drive	C1
Harrisburg Avenue	B5	Hillside Road	D4	Eleanor Avenue	B6
Lamb Street	D4 D5	Seavey Street	D4 D5	Walker Street	C4
Blue Spruce Farm Road	C5	Juniper Lane	C4	Timberland Drive	C3
Brackett Street	C5	Oakland Avenue	C5	Longfellow Drive	B5
Falmouth Street	C4	Arlington Avenue	C5	Wickham Street	B5 B6
Berkshire Way	D2 D3	Pennell Street	C5	Prince Street	C4
Cobb Farm Drive	C3	Perry Court	C3	Richards Street	C5
Merganser Street	B5 C5	Cottage Place	C4	Lori Lane	B5 C5
Villa Road	D3	Woodland Road	D3	Overlook Drive	D1
West Pleasant Street	C5	Glenwood Avenue	C5	Pine View Road	D3

Finch Street	C6
Whitehall Way	B6
Marrett Street	D4
Sawyer Road	C1
Ledgeview Drive	C6
Abbey Road	C5 D5
Everett Street	C4
Longley Road	C4
Middle Street	C5
Peterson Road	D1
Settlers Road	D3 D4
Ridge Road	D2
Emery Street	C4
Little Avenue	C5
Colonial Road	D4 D5
Old Farm Road	D2
Graham Road	C4
Running Bridge	E2
Deer Hill Circle	D4
Colony Road	D4
Deer Hill Avenue	D4
Webster Avenue	D4 D5
Fieldstone Drive	C4
Berkeley Street	D4
Webster Street	C4
Lowell Street	C4
Temple Street	D3
Tolman Street	D4
Church Street	C5
Hawkes Street	C4 C5
Bond Street	B5
Chabot Street	D4
Delta Drive	D4
Royal Grant Way	D1
West Valentine Street	C5
Sterling Drive	C4 D4
Madison Street	B5 C5
Quimby Avenue	C5
Mason Street	D4
Stonewall Way	D2
Cole Street	C4
Dearborn Street	C5
Louwine Way	C2
Mill Lane	C4 C5
Vivian Street	C5
Archer's Hill	C3 C4
Miles Lane	C5
Libby Avenue	D5
Quaker Road	D4
Dolley Brook Farm	D4
Lucille Street	C5
Nasson Avenue	C4
Waltham Street	D4
Osaka Street	C4
Saw Mill Lane	C6
Robyn Avenue	D4
Wilson Drive	C4
Park Hill Street	C4 C5
Mayflower Road	D4
Fairfield Avenue	D4
Teri Circle	C5
Willow Drive	D2
Mitchell Street	C4
Cedar Street	D5
Adams Way	D3
Hannaford Drive	C4 C5
Andover Road	D6
Ennis Street	C4
Sargent Street	C5
Beechwood Avenue	C4
Carol Street	D3
Karen Drive	C6
Nicklaus Lane	C4
Conner Drive	C5
Stagecoach Lane	D2
William Street	C4 C5
Breton Street	C4
Virginia Street	D2 D3
Wadsworth Avenue	C5
Ruth Hunton Court	D4
Willoughby Farm	C4
Vertical Way	C5
Cross Street	C5
Ethel Avenue	C4
Speirs Street	C4
James Henry Lane	C1
Brookwest Lane	C5
Green Street	C5
Jefferson Street	B5
Clifford Street	D4
Foster Street	C4 C5
Pioneer Road	D4
Wigeon Lane	B5
Amy Lane	C5
Graham Hill Road	C4
Lopez Drive	C4
Dodge Street	C4
Anchor Lane	D1
Whitney Avenue	C4
Dana Court	C4
Lawrence Street	D5
Woodmont Street	C4
Cloudman Street	C4
Louise Street	C5
McKinley Avenue	C5
IDEXX Drive	C5
State Street	D4
Donalene Way	D2
Allen Knight Road	C2
Island View Drive	C5
Giles Street	C4
District Drive	C5
Railway Avenue	D4
Palmer Street	C5
Begin Lane	C4
Pleasant Street	C5
Everett Court	C4
Village Lane	C5
Garfield Street	C4
Anne Terrace	B5
Acadia Common	C6
Pilgrim Road	D4
Webb Street	C4
Burnham Street	C5
Cardinal Street	C6
High Street	C4
Gray Street	D5
Olive Street	C5
Farm Lake Drive	C1
Burkes Way	E2
Turner Street	C5
Dunn Street	C4
Sunnyfield Drive	C3
Woods Road	C5
Stevens Avenue	C4
Doyle Street	C5
Menna Drive	C5
Patrick Drive	D5
Winslow Street	C4
Files Street	C5
Hemphill Drive	C4
Roy Avenue	C4
Hammond Road	C4
Jenson Lane	C5
Pine Street	D5
River Street	C4
Canal Street	C5
Patriot Road	D4
Lewis Street	C5

Places on the map

- 33 Elmwood
- All American Self Storage
- American Legion Hall
- Animal Refuge League of Greater Portland
- Apple Cinemas Westbrook
- Avita of Stroudwater
- Bank of America
- Bath Savings Institution
- Beaver Pond
- Bicentennial Park
- Canal School
- Conant Property
- Congin School
- Conservation Easement
- Cornelia Warren Field
- Deer Hill
- Fraser Field
- Lorenzen Hill
- Mill Brook Preserve
- Mill Brook Preserve South
- Presumpscot River
- Pride Preserve

Neighborhoods next door

- Gorham
- West End

Where this is

United States › Maine › Greater Portland & Casco Bay › Cumberland County › Westbrook

- Prides Corner Drive-In
- Riverbank Park
- Rivermeadow Nature Preserve
- Rock Row
- Rocky Hill
- Saccarappa School
- Saint Hyacinthe Cemetery
- Smiling Hill Farm
- Spring Harbor Hospital
- Sunset Ridge Golf Links
- Thompson Hill
- Twin Fall Conservation Easement
- Twin Falls Preserve
- Warren Little League Complex
- Westbrook High School
- Westbrook Middle School
- Westbrook Plaza
- Woodlawn Cemetery

© OpenStreetMap contributors, Open Database License, openstreetmap.org/copyright · Map data: Protomaps · Boundary: Who's On First (CC-BY 4.0); U.S. Census Bureau
https://visitorfun.com/maps/me/westbrook