Yarmouth Map

Cumberland County, Maine

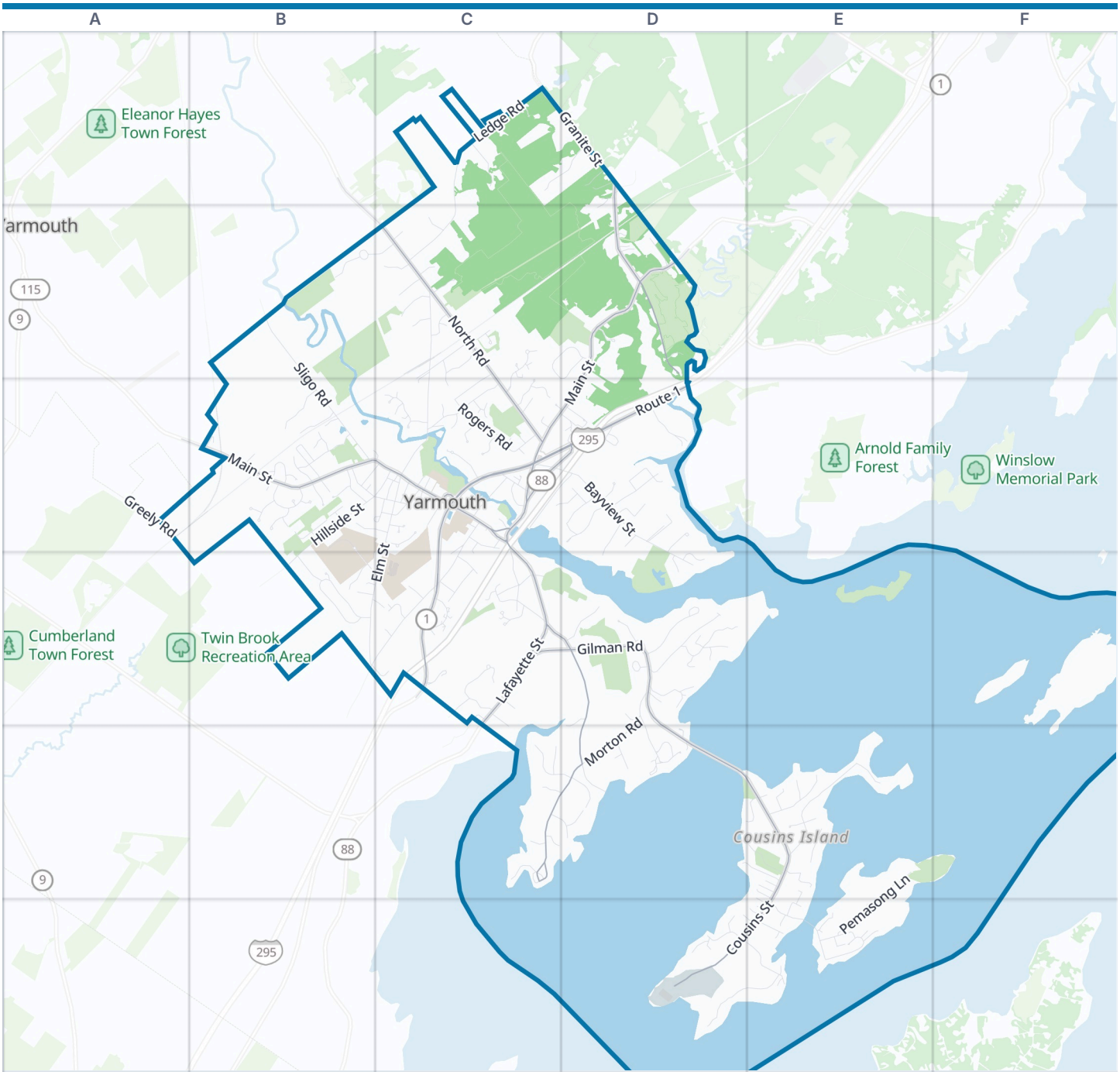



Yarmouth boundary Park Water

Zoom out: Cumberland County map

This map is framed on the streets of Yarmouth. Its official boundary reaches beyond this frame, with 0.5% of its road length: the box on the small map shows the part drawn here.

© OpenStreetMap contributors, Open Database License, openstreetmap.org/copyright · Map data: Protomaps · Boundary: Who's On First (CC-BY 4.0); U.S. Census Bureau
https://visitorfun.com/maps/me/yarmouth

Yarmouth Map

Street index and places

Street index

Showing the 300 most important of 311 named streets, main roads first and then the longest. 11 more are left out to keep the street index to two pages.

Main roads

Route 1	C3 D3 C4	Spring Street	C3 D3	Princes Point Road	C4 D4 C5 D5
East Main Street	D2 C3 D3	Marina Road	C3	Granite Street	C1 D1 D2
North Road	C2 C3	School Street	C3	Gilman Road	C4 D4 D5
Lafayette Street	C3 C4	Walnut Hill Road	B3	Old County Road	D2
West Main Street	B3 C3	York Street	C3	Royal Road	C1
Main Street	C3	Cousins Street	D5 E5 D6 E6		

Other streets

Ledge Road	C1 C2	Whitcombs Way	D4	Cumberland Street	B3 C3
Bayview Street	C3 D3 D4	Mountfort Road	C1	Winding Way	C4
East Elm Street	C2 C3	Leighton Road	C2	Boxwood Drive	B3
Sligo Road	B2 B3	Seal Lane	E5	Yankee Drive	C3
West Elm Street	C3 B4 C4	Rainbow Farm Road	B3	Glen Road	B4
Portland Street	C3 B4 C4	DeLorme Drive	D3	Burbank Lane	D4
Hillside Street	B3 C3 B4	Forest Falls Drive	C3	Cornfield Point	E5
Littlejohn Road	E6	Village Brook Road	C3	Northwood Road	C2
Oakwood Drive	B4	Talbot Road	E6	Sea Spray Reach	C5 D5
Sea Meadows Lane	E5	Burnell Drive	C2 C3	Rebecca Lane	C3
Riverbend Drive	C3	Hillcrest Avenue	D5 E5	Gail Lane	C3
Rogers Road	C3	Magnolia Lane	B3	Lilac Lane	C2
Pemasong Lane	E5 E6	Bowdoin Street	B3	Smith Street	C4
Bluff Road	C2 D2 D3	Kindred Way	B3	Transfer Station	D2
Sisquisic Trail	D3	Tyler Drive	C4	Depot Road	C2
Spruce Point Road	D6 E6	Juniper Ledge	D3	Sweetsir Farm	B2 C2
Highlands Farm Road	D4	Crane Farm Way	D3	Winter Street	E6
Pleasant Street	C3 C4	Tidewater Lane	E5	Summer Street	B3 C3
Royall Point Road	D4	South Street	C3	Fieldstone Drive	B3
Melissa Drive	C3	Eben Hill Road	E5	Bucknam Point Road	D5
Drinkwater Point Road	D4 D5	Latchstring Way	B3	Pittee Creek Way	C5
McCartney Street	B3 B4 C4	Blueberry Cove	D3	Concord Circle	B2
Morton Road	D4 D5	Curtis Road	D5	Cleaves Street	C3
Barn Road	D4	Broad Arrow Trail	D3	Glowood Farm Road	C2
Old Shipyard Road	C3 D3	Bates Street	B3	Larrabee's Landing Road	D4
Brookside Drive	C2 C3	Woodland Drive	D3 D4	Ryder Road	C2
Groves Road	E5	Pinewood Road	C2	Seabury Lane	D3
Wharf Road	D6 E6	Old Town Landing Road	D5	Browns Point Road	D4
Newell Road	B3	Madeleine Point Road	D6	Hidden Acres Drive	D1 D2
Applecrest Drive	B3	Lone Pine Lane	C4	Liberty Drive	D1
Baywood Lane	C4	Shoreview Drive	E6	Center Street	C3
Berryfield Road	C1 D1	Balsam Lane	C3	Autumn Lane	C2 C3
Rand Road	C4	Riverfront Drive	C2	Kingfisher Cove Road	D5
Harborview Drive	D3	Royall Meadow Road	D4	Eagle Lane	E5
High Winds Drive	C5 D5	Willow Street	C3	Cedar Ridge	C3
Greely Road	A3	Hickory Lane	B3	Landing Woods Road	C3 D3
White's Cove Road	D4	Sandy Point Road	E5	Tannery Lane	B3
Starboard Reach	C4	Waters Edge Drive	D3 D4	Squirrel Lane	D4
Even Keel Road	D3	Sunset Point Road	C5	Collins Road	D3
Seaborne Drive	D5	Ledgewood Drive	B4	Evergreen Drive	C4
Timothy Lane	B3	Old Field Road	B2	Bartlett Circle	B3 C3
Yarmouth Woods	C4	Hay Field Road	D2	Sandpiper Cove Road	D5
Bridge Street	C3	Anderson Avenue	B3	Fawn Run	D3
Odell Way	C1	High Street	C3	Leonard Lane	D1
Fairwind Lane	C4	Tenney Street	B3 C3	Astilbe Lane	B4 C4

John Howland Drive	C2
Ocean Reach	E6
Kelly Drive	C3
Blueberry Cove Road	D3
Deacon Road	B3
Broad Cove Woods	C4 C5
Chestnut Lane	B3
Spartina Point	D4 D5
Benjamin's Way	D6
Mast Lane	D3
Fairy Tail Lane	B3
Baker Street	C3
Free Range Lane	C2
Potato Point	E5
Alderbrook Lane	C2
Blackberry Lane	C5 D5
Red Wagon Road	C3
Lady Slipper Lane	E5
Holbrook Road	C3
Juniper Drive	D3
Eider Point Drive	D2
Stone Pier Road	D4
Woods Circle Road	C4
Tam O Shanter Way	C5
Beam Reach	C4
Bennett Road	C4
Gables Drive	C3
Hamilton Way	D6
Plimoth Way	C2
Small Pond Road	D4
Dirigo Drive	C2
Beech Tree Lane	B3
Fiddlers Lane	C1
Birchwood Avenue	E5
Blue Ridge Cove	D4
Ashland Avenue	E5 E6
Dartmouth Street	E6
Salt Marsh Lane	C4
Nubbin Reach	C5
Mayberry Lane	C3 C4
Bittersweet Circle	B3
Snowdrift Lane	D4
Coveside Lane	E5 E6
Ellen Circle	C3
Downeast Drive	C2 C3
Bowmore Lane	B3
Bucket Lane	C3
Essex Drive	B4
Tanglewood Lane	B3
Folly Cove Road	C5
Beckwith Street	B3
Preservation Drive	B3
Yarmouth Junction	C2
Crab Apple Farm Road	D2
Merrill Drive	C4
Osprey Lane	D3
Russells Hill Road	D4
Upland Lane	B3
Idle Acre Drive	B4 C4
Almonte Avenue	E5
Railroad Square	C3
Lupine Court	C2
Yarmouth Crossing Drive	C3
Heron Point Road	D3
Mooring Lane	D6
Ravine Way	C4
Collins	D3
Maplewood Avenue	E6
Woodbury Street	C3
Stockbridge Drive	C3
Mill Street	C3
Will's Way	D6 E6
Carriage Lane	D4
Old Farm Lane	C2
Quarry Lane	D4
Sarah Goud Road	E5
Church Street	C3
Channel Point Road	D5
Hawthorne Circle	B3
Meadowbrook Lane	B3 C3
Dogwood Lane	B3
Grist Mill Lane	C3
Captains Drive	E6
Indian Ridge Road	C3 D3
Oakland Avenue	E6
Acorn Circle	B4
Neverswett Drive	B3
Periwinkle Drive	E6
Sandy Brook Lane	C3 C4
Dupont Court	D2
Foxglove Court	C2
Penny Royal Court	C2
Spar Circle	D3
Vespa Lane	C3
Rocky Hill Road	C3
Park Street	C3
Sycamore Drive	B3
Stony Brook Lane	B3
Deering Street	C3
Limerick Drive	B3
Maggie Way	D2
Clipper Circle	C3
Goodings End	C4
Jonesport Court	C4
Westcustogo Point	D5
Homewood Circle	D5
Ryan Drive	C3
Crows Nest Drive	E6
Battery Point Lane	C5
Madison Drive	B3
Conifer Trail	E6
Abby Lane	C4
Garrison Lane	C4
Harmony Hill	E6
McKearney Street	B3
Flint Lane	B4 C4
Pogy Shore Way	E6
Castle View Drive	E5
Spinnaker Lane	D5
Storer Street	C3
Patty Lane	C3
Elmwood Avenue	E6
Windward Passage	E6
Atlantic Reach	E5
Hemlock Terrace	C2
Umpire Way	D5
Crystal Lane	C3
Greenleaf Street	C3
June Berry Court	C2
Sweetser Road	C3
Hilltop Circle	B3
Middle Road	B4
Westcustoco Point	D5
Sequoia Drive	D1
Denmark Court	C4
Harvey Brook Drive	D1
Juniper East	D3
Watson Circle	C4
Marshview Circle	D3
Newport Court	C4
Island Park Road	C3
Webster Lane	D5
Kingfisher Cove	D5
Silver Drive	C3
Fairfield Court	C4
Torrey Court	C3
Daybreak Lane	D4
Essex Court	C4

Places on the map

- 317 main street music
- AMVETS Post 2 Robert W Boyd
- Boston Post Meadow
- Camp Soci
- Cousins Island
- Cousins River Fields & Marsh
- Estabrook's
- Exit 15 Park and Ride Lot
- Fels-Groves Farm Preserve
- Frank H. Harrison Middle School
- Frank Knight Forest
- Holy Cross Cemetery
- Lanes Island
- Little Moshier Island
- Littlejohn Island
- Littlejohn Island Preserve
- McKearney Village Open Space
- Moshier Island
- North Road Back Woods

Neighborhoods next door

- North Yarmouth

Maps inside this one

- Yarmouth
- Cousins Island
- Littlejohn Island

Where this is

United States › Maine › Greater Portland & Casco Bay › Cumberland County › Yarmouth

- North Road Recreation Area
- North Yarmouth Academy
- Plimouth Way Open Space
- Pratt's Brook Park
- Riverfront Woods Preserve
- Riverside Cemetery
- Rock Ledge
- Royal River Boat
- Royal River Park
- Sligo Road Property
- Spear Farm Estuary Preserve
- Sweetsir Farm Preserve
- The Pond
- Tinker Preserve
- William H. Rowe School
- Yankee Marina
- Yarmouth Boat Yard
- Yarmouth Elementary School
- Yarmouth High School
- Yarmouth Open Space
- Yarmouth Public Works Department - Landfill

© OpenStreetMap contributors, Open Database License, openstreetmap.org/copyright · Map data: Protomaps · Boundary: Who's On First (CC-BY 4.0); U.S. Census Bureau
https://visitorfun.com/maps/me/yarmouth