VisitorFun Argentine Township Map

Genesee County, Michigan

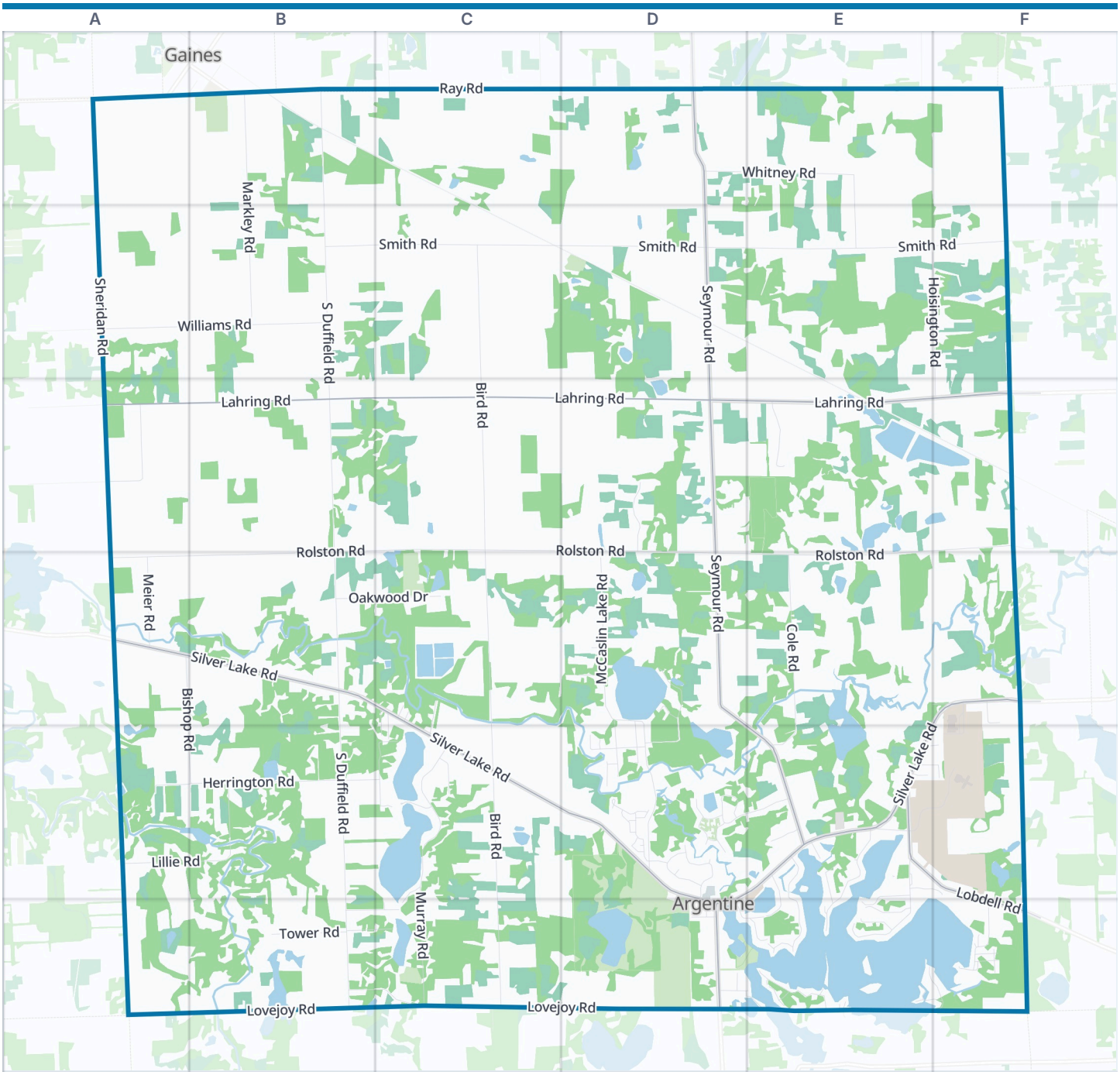

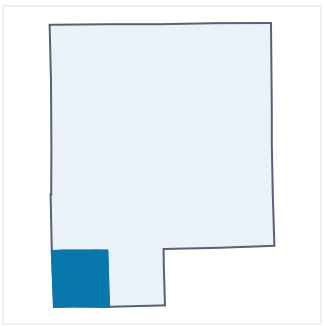

Argentine Township boundary | Park | Water

Zoom out: Genesee County map

© OpenStreetMap contributors, Open Database License, openstreetmap.org/copyright · Map data: Protomaps · Boundary: U.S. Census Bureau, TIGER/Line Shapefiles 2024

https://visitorfun.com/maps/mi/argentine-township

Argentine Township Map

Street index and places

Street index

Grove Street	A1
Ray Road	A1 B1 C1 D1
Sheridan Road	A1 A2 A3 A6
Elm Street	B1
Markley Road	B1 B2
South Duffield Road	B1 B2 B3 B4 B5 B6
South Nichols Road	C1
Van Vleet Road	C1
Seymour Road	D1 D2 D3 D4 E5
Whitney Road	D1 E1
Beers Road	E1
South Morrish Road	E1 E2
West Ray Road	E1
McCaughna Road	A2
Williams Road	A2 B2
Smith Road	B2 C2 D2 E2 F2
Bird Road	C2 C3 C4 C5 C6
Hoisington Road	F2 F3
Britton Road	A3
Lahring Road	A3 B3 C3 D3 E3 F3
Lehring Road	A3
Telling Road	A3
Rolston Road	B3 C3 D3 F3 A4 B4 D4 E4
McCaslin Lake Road	D3 D4 D5
Meadowood Lane	D3
White Oaks Drive	E3
Bishop Road	A4 A5 B5
Meier Road	A4
Silver Lake Road	A4 B4 C4 F4 C5 D5 E5 F5 D6
Oakwood Drive	B4 C4
Chippewa Drive	C4
Hiawatha Drive	C4 C5
Indianola Drive	C4
Locust Grove Drive	C4 C5
Shiawassee Drive	C4 C5
Bouchner Drive	D4
Just A Farm-Field Road	D4
Lakeview Drive	D4
Longfield Drive	D4 D5
Ripple Drive	D4 D5
Roach Drive	D4 D5
Cole Road	E4 E5
Knottingham Drive	F4
Linden High School	F4 F5
Old Silver Lake Road	F4
Herrington Road	A5 B5
Lillie Road	A5 B5
Majestic Boulevard	B5 C5
Alder Woodward	C5
Charles Drive	C5 C6
Longfellow Drive	C5
Murray Road	C5 C6
Murray Woods Court	C5
Russet	C5
Woodward Avenue	C5
Brookside Court	D5
Christmas Tree Lane	D5
Cisco Drive	D5
Edgewood Circle	D5
Evergreen Drive	D5
Finch Drive	D5
Little Spruce Court	D5
Outer Drive	D5
Pine Cone Court	D5
Pine Ridge Drive	D5
Pine Walk Pass	D5
Pineview Lake Court	D5
Pineview Lake Drive	D5 E5
Pineview River Drive	D5
Pleasant Street	D5 D6
River Circle	D5
River Court	D5
River Drive	D5
River Ridge Trail	D5 D6
Timberland Drive	D5
Tuttle Drive	D5
West Drive	D5
White Pine Court	D5
Charles Court	E5
Crest Drive	E5 E6
Glen Hatt Road	E5
Haviland Beach Drive	E5 E6
Haviland Beach Road	E5
Heather Court	E5 F5
Holt Drive	E5
Jeffrey Court	E5 F5
Knobhill Drive	E5 E6
Linden Middle School	E5 F5
Lobdell Road	E5 F5 F6
Moran Drive	E5
Rustic Trail	E5
Silver Bend Drive	E5
Silver Cove	E5 F5
Softwater Lake Drive	E5 E6
Whitehead Drive	E5 E6
Windwood Beach Drive	E5 E6
Bach Lane	B6 C6
Fernitz Drive	B6 C6
Lovejoy Road	B6 C6 D6
Tower Road	B6
Fernitz Road	C6
McKane Court	C6
White Road	C6
Buxton Street	D6
Harper Street	D6
Hatt Drive	D6 E6
Locke Drive	D6
South Seymour Road	D6
Sunset Way	D6 E6
Angle Drive	E6
Belfast Drive	E6
Cove Drive	E6
Hartwood Drive	E6
Hatt Road	E6
Kovacs Drive	E6
Majestic Wood Drive	E6
Oak Hill Drive	E6 F6
Peninsular Drive	E6
Selma Drive	E6 F6
Sharon Drive	E6
Stages Isle	E6
West County Line Road	E6
White Head Court	E6
Alpine Drive	F6
Cedar Lane	F6
Geneva Drive	F6
Hilltop Drive	F6
Island Court	F6
Luzerne Drive	F6
Swiss Drive	F6
Switzer Drive	F6
Waterview Lane	F6

Places on the map

- Amoco
- Argentine Cemetery
- Argentine Township Hall
- Argentine Township Library
- Bass Lake
- BP
- BP Shop
- C2 Storage
- Cancun Mexican Restaurant and Cantina #2
- Croft Lake
- Dollar General
- Double Take Salon
- Harper Preserve
- Heaths Harbor
- Hope Lutheran Church

Neighborhoods next door

- Gaines

Where this is

United States › Michigan › East Central Lower Peninsula › Genesee County › Argentine Township

- Hungry Howie's
- Lillie Lake
- Linden School's Football Field
- Lobdell Lake
- Lobdell Lake Public Access
- McCaslin Lake
- McKane Lake
- MI Trailer
- Mud Lake
- Murray Lake
- Myers Lake
- Myers Lake Camping and Cabins
- Northshore Market
- Otter Lake
- Pine Hill Community Park
- Precision Assembly
- Sharon Zahrfeld Memorial Nature Sanctuary
- Shaw Lake
- Shiawassee Lake
- Softwater Lake
- St. Joseph Parish Hall
- Steven's Glass

© OpenStreetMap contributors, Open Database License, openstreetmap.org/copyright · Map data: Protomaps · Boundary: U.S. Census Bureau, TIGER/Line Shapefiles 2024
https://visitorfun.com/maps/mi/argentine-township