Bath Charter Township Map

Clinton County, Michigan

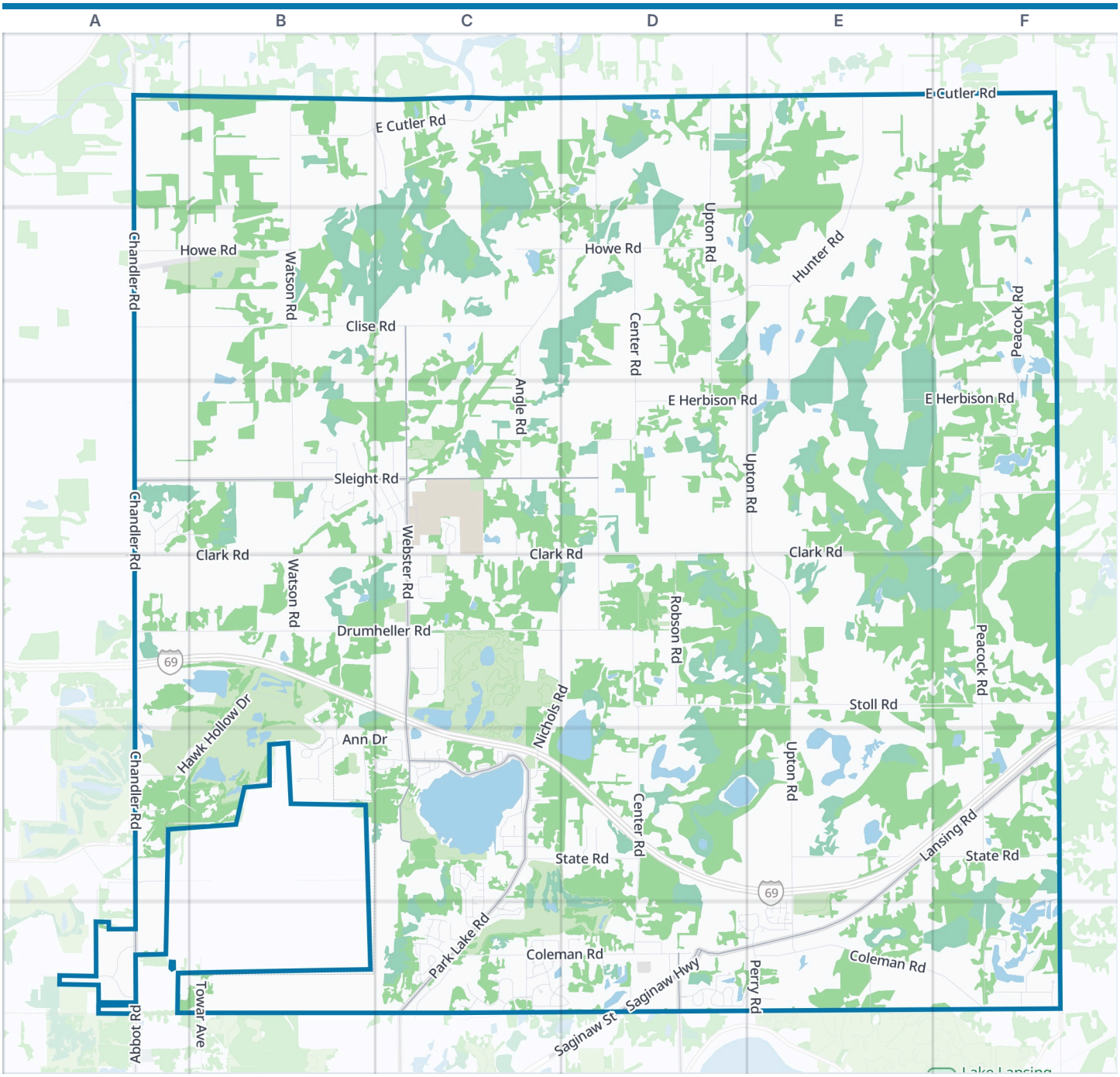

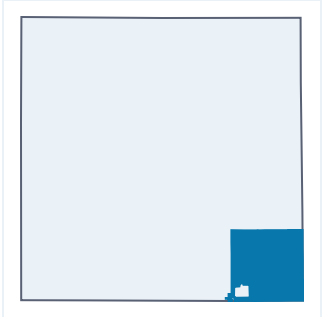

Bath Charter Township boundary | Park | Water

Zoom out: Clinton County map

© OpenStreetMap contributors, Open Database License, openstreetmap.org/copyright · Map data: Protomaps · Boundary: U.S. Census Bureau, TIGER/Line Shapefiles 2024

https://visitorfun.com/maps/mi/bath-charter-township

Bath Charter Township Map

Street index and places

Street index

Chandler Road	A1 A2 A3 A4 A5 A6
Babcock Road	B1
Dunmaglass Drive	B1 C1
East Cutler Road	B1 C1 D1 E1 F1
Watson Road	B1 B2 B3 B4
Center Road	D1 D2 D3 D4 D5 D6
Upton Road	D1 D2 D3 E3 E4 E5 E6
Hollister Road	E1
Hunter Road	E1 D2 E2
Tamarack	E1
Tamarack Trail	E1
Peacock Road	F1 F2 F3 F4 F5 F6
Clise Road	A2 B2 C2
Howe Road	A2 B2 C2 D2
Angle Road	C2 C3
Scotch Hollow Drive	C2
Webster Road	C2 C3 C4 C5
East Herbison Road	E2 D3 E3 F3
Britton Road	F2
West Britton Road	F2
Bernier Drive	A3 B3
Hamersley Drive	A3
Herbison Road	A3
Lapham Drive	A3 A4
Sleight Road	A3 B3 C3 D3
Whitby Lane	A3
Corriedale Lane	B3
Deertoot Path	B3
Fawn Valley Drive	B3
Harvest Lane	B3
Hunters Crossing	B3
Nelson Street	B3
Remington Drive	B3
Tiffin Avenue	B3
Vine Street	B3 C3
Allen Street	C3
Cherry Street	C3
Chestnut Street	C3
Clinton Street	C3
Gk Drive	C3
High Street	C3
Main Street	C3 C4
Mead Creek Road	C3 C4
School Access Road	C3
Walnut Street	C3
Clark Road	D3 E3 F3 A4 B4 C4 D4
Clark	F3
West Bath Road	F3
Classic Drive	A4
Drumheller Road	A4 B4 C4 D4
East Clark Road	A4
East Stoll Road	A4
Hawk Hollow Drive West	A4 A5 B5
Hawk Hollow Drive	B4 A5 B5
Mulligan Drive	B4 B5
Seniors Court	B4
Abbey Lane	C4
Deerpond Lane	C4
Hidden Valley Drive	C4
Hidden Way	C4
Muirwood Drive	C4
Nichols Road	C4 D4 C5 C6
Somerset Drive	C4
Westover Drive	C4
Robson Road	D4
Stoll Road	D4 E4 F4
East State Road	A5
Hunsaker Drive	A5 B5
Hunsaker Street	A5 A6
Springer Way	A5
Ann Drive	B5 C5
Gary Lane	B5
Canterbury Trail	C5 C6
Case Drive	C5
Circle Drive	C5
Culver Drive	C5
Deloof Street	C5
East Pilgrimage Place	C5
Hawks Ridge Drive	C5
Hilltop Court	C5
Jackson Court	C5
Jessael Drive	C5
Josephine Street	C5
Knights Crossing	C5
Lake Drive	C5
Lindberg Drive	C5
Lovings Lane	C5
Maple Lane	C5
Millers Court	C5
Ocha Drive	C5
Outer Drive	C5
Oxford Road	C5 C6
Park Lake Road	C5 C6
Pilgrimage Place	C5 C6
Red Tail Drive	C5
Reeves Court	C5
Rickard Lane	C5
Rosemont Drive	C5
Short Street	C5
State Road	C5 D5 E5 F5
Sunset Lane	C5
Tabard Trail	C5
Temple Drive	C5
Timothy Lane	C5
Wagner Road	C5
West Pilgrimage Place	C5
Whittemore Street	C5
Wife of Bath Lane	C5
Lattice Lane	D5
Pastoral Path	D5
Lansing Road	E5 F5 D6 E6
Nector Lane	F5
Abbot Road	A6
Coleman Road	A6 C6 D6 E6 F6
County Line Road	B6
Towar Avenue	B6
Austin Way	C6
Black Walnut Lane	C6 D6
Brassie Shot Road	C6
Broadview Drive	C6 D6
Caen Circle	C6
Chartres Way	C6
English Oak Drive	C6 D6
Heathfield Drive	C6
Highland Ridge Drive	C6
Kercheval Court	C6
Kernwood Road	C6
La Fleur Drive	C6
Maisons Drive	C6
Oak Island Drive	C6
Oak Island Housing Community	C6
Periwinkle Lane	C6
Picardie Way	C6
Pine Hollow Drive	C6
Printemp Drive	C6
Spicebush Drive	C6
Squires Court	C6
Standish Court	C6
Sundew Circle	C6
Teaberry Circle	C6
Thorngate Road	C6
Timber Ridge Trail	C6
Timber View Drive	C6
Tres Beau Lane	C6
Troyes Road	C6
White Clover Drive	C6
Ashbrook Drive	D6 E6
Cedarbrook Drive	D6
Chadwell	D6
Chadwell Road	D6
Eunice Street	D6
Forestview Drive	D6
Guilder Court	D6
Holland Court	D6
Marsh Road	D6
Meadowbrook Drive	D6
Saginaw Highway	D6
Saginaw Street	D6
Sanctuary Circle	D6
Stanke Drive	D6
Willowbrook Drive	D6
Zuiderzee	D6 E6
Amsterdam Avenue	E6
Bergen Avenue	E6
Brabant Court	E6

Casandra Lane	**E6**	Nord Haren Court	**E6**	Shore Road	**E6**
Delft Court	**E6**	North Rembrandt Court	**E6**	South Rembrandt Court	**E6**
Gelderland Court	**E6**	Perry Road	**E6**	Cynthia Lane	**F6**
Hague Court	**E6**	Regen Court	**E6**	Missaukee Lane	**F6**
Helversom Court	**E6**	Rotterdam Avenue	**E6**	Tobermory Drive	**F6**
Leiden Court	**E6**	Rotterdam Court	**E6**	Tormiston Road	**F6**

Places on the map

- Bath Elementary School
- Bath High School
- Bath Middle School
- Bath Township Fire Department
- Bengel Wildlife Center
- Brindle Lake
- Burke Lake
- Chardell Golf Course
- Corey Marsh
- Court One Training Center
- East Lansing Kart Track
- Fast Eddie's Oil Change and Car Wash
- Firing Range
- Fletcher-Robson Nature Park
- Fox Knoll Lake
- Gilden Woods
- Hawk Hollow Golf Course
- Horseshoe Drive
- Jack Wiswasser Memorial Park
- James Couzens Memorial Park
- Jimmy's Pub
- Lakeside Chapel
- Lansing Urgent Care
- McCartney Irish Dance
- McDonald's
- Mud Lake
- Park Lake
- Park Lake Preserve
- Perch Lake
- Pleasant Hill Cemetery
- Potter Lake
- Priggooris Lake
- Rose Cemetery
- Rose Lake
- Rose Lake Plant Materials Center
- Rose Lake State Wildlife Area
- Timber Ridge Golf Club
- University Airpark
- Upton Road Park
- Van Atta's Greenhouse and Flower Shop

Neighborhoods next door

None listed

Where this is

United States › Michigan › Southeast Lower Peninsula › Clinton County › Bath Charter Township

© OpenStreetMap contributors, Open Database License, openstreetmap.org/copyright · Map data: Protomaps · Boundary: U.S. Census Bureau, TIGER/Line Shapefiles 2024
https://visitorfun.com/maps/mi/bath-charter-township