Fenton Charter Township Map

Genesee County, Michigan

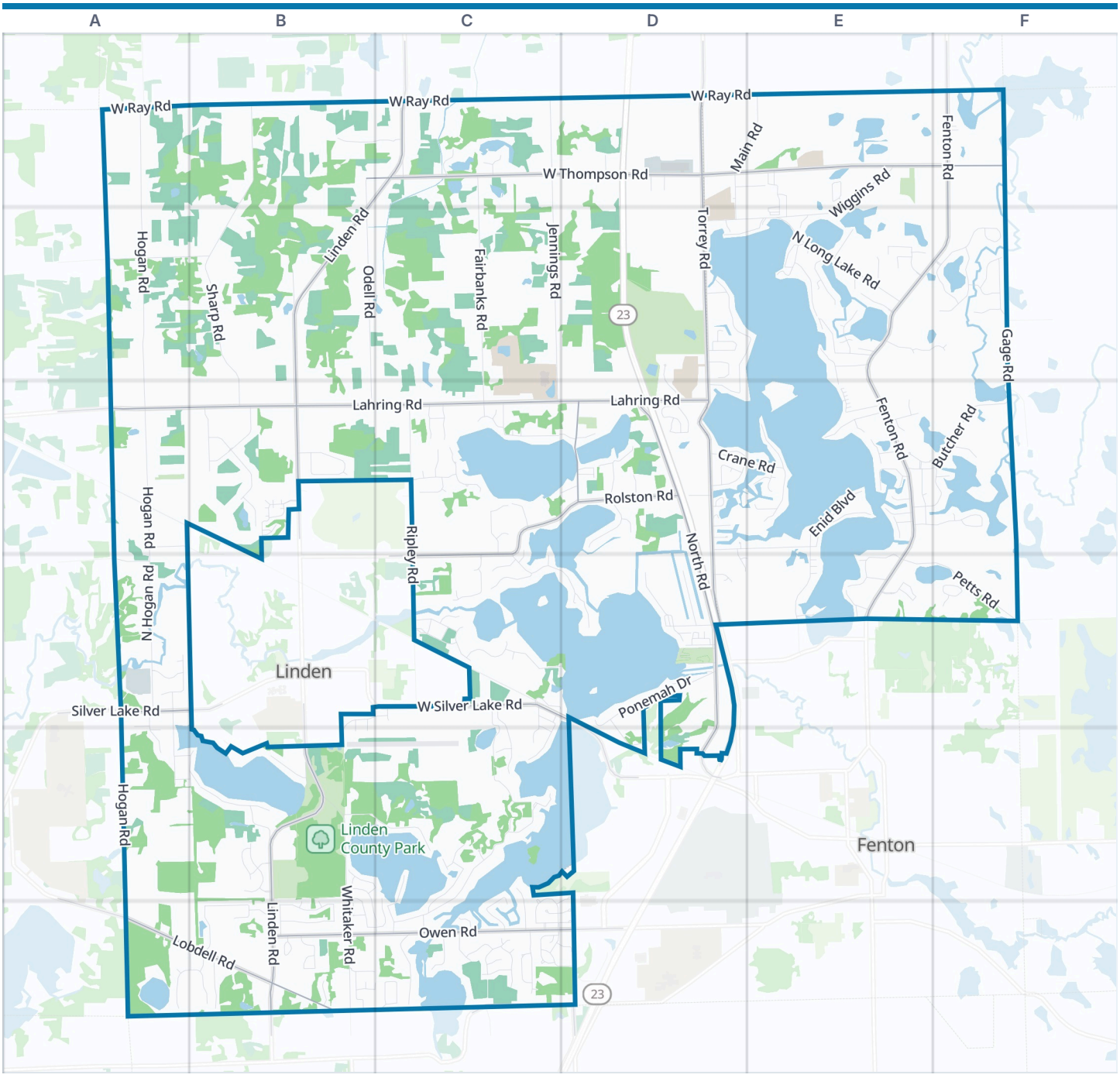

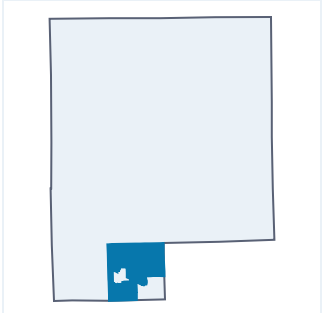

Fenton Charter Township boundary | Park | Water

Zoom out: Genesee County map

© OpenStreetMap contributors, Open Database License, openstreetmap.org/copyright · Map data: Protomaps · Boundary: U.S. Census Bureau, TIGER/Line Shapefiles 2024

https://visitorfun.com/maps/mi/fenton-charter-township

Fenton Charter Township Map

Street index and places

Street index

Showing the 300 most important of 367 named streets, main roads first and then the longest. 67 more are left out to keep the street index to two pages.

Main roads

Fenton Road	F1 E2 F2 E3 E4	Lahring Road	A3 B3 C3 D3	South Jennings Road	D3 D6
West Silver Lake Road	C4	Torrey Road	D1 D2 D3 D4	Bennett Lake Road	C6 D6
Silver Lake Road	A4	North Road	D3 D4 D5	North Bridge Street	B3
West Broad Street	A4	East Rolston Road	C3 D3 C4	Old US-23	D6
Linden Road	B1 C1 B2 B3 B5 B6	Owen Road	B6 C6	South Bridge Street	B5
West Thompson Road	B1 C1 D1 E1 F1	Lobdell Road	A6 B6		

Other streets

Hogan Road	A1 A2 A3 A4 A5 A6	Old Linden Road	B2 B5	Rogan Drive	B6
West Ray Road	A1 B1 C1 D1 E1	Sleepy Hollow Drive	C6	North Shore Drive	C6
Sharp Road	B1 B2 B3	Parker Drive	B6	Dollar Lake Drive	E2
Jennings Road	C1 C2 C3	Pinewood Trail	C4 C5	Carrie Lane	C6
Ripley Road	C3 C4	Red Fox Trail	B6	Crystal Pointe Circle	F4
Fairbanks Road	C1 C2 C3	Harborview Drive	C3	West Four Lakes Drive	C4
Odell Road	B1 B2 B3	Haddon Street	E3	Davis Road	D2 E2
North Long Lake Road	D2 E2	Amelia Earhart Drive	B4 C4 B5	West Horseshoe Trail	A6 B6
Whitaker Road	B5 B6	South Horrell Road	D3	North Lake Drive	E1 E2
Margaret Drive	D2 E2 D3	Golfview Circle	D2	Golden Shores Drive	D3
Princewood Drive	F2	Deer Trail	B6	Darts Drive	E4
Island View Drive	C5 C6	Log Cabin Point	E3	Ford Avenue	C4
Smith Road	A2 B2	Whispering Meadows Drive	B1 C1	Patrick Drive	C3 C4
Butcher Road	E3 F3	Bedington Drive	B5	Hill Forest Drive	B5 B6 C6
Ponemah Drive	D4	West Winds Drive	B3	Saint Andrews Way	D2 D3
Petts Road	E4 F4	Pomona Drive	E3 F3	Meadow Lane	A4 A5
Wiggins Road	E1 E2	Pine Lake Forest Drive	B5 B6 C6	Julie Anne Court	D3
Main Road	D1 E1 D2	Silver Landings Drive	C6	Silvershore Drive	C5 C6
Lakeview Park Drive	B5	Whitney Avenue	C4 D4	Torrey Grove Court	D2
North Hogan Road	A3 A4	Mantawauka Drive	E2	Vintage Drive	B6
Lake Shore Drive	E3	Boldrey Drive	F2	Emerald Pointe	D4
Curtwood Drive	C4 C5	Dalhart Drive	E2	Horrell Court	D3
Harp Drive	B5 C5	Lake Ponemah Public Access	D4	Eden Gardens Drive	E2
Grove Park Road	D3 E3	Sugar Maple Drive	F2	Meredith Court	B5 C5
Restwood Drive	A4 A5 B5	Cussewago Beach Street	E3	East Horseshoe Trail	B6
Harbor Landings Drive	D3	Edison Boulevard	C4	Wright Drive	C4
North Towne Commons Boulevard	E4	Championship Drive	B3	Dooley Drive	B5
River Rock Pass	B3	Silver Crest Drive	C5 C6	Autumn Wood Drive	C6 D6
Lake Valley Drive	E3 F3	Oak Leaf Trail	A4	Golden Circle	D3
Minnetonka Drive	C3	Rolston Road	D3 A4	Wolfberry Drive	F2
Hidden Ridge Trail	B3	Marl Drive	C4 C5	Valcrest Drive	B5 B6
Four Lakes Avenue	C4 D4	Gage Road	F2 F3	Torrey Beach Drive	D4
Chateau du Lac Drive	C5	Landings Way	D4	Charles Town Drive	B5
Stony Brook Pass	B3	Firestone Drive	E3	Eleanor Drive	C5 C6
Eastview Drive	D4	McCormick Drive	C4	Wenwood Parkway	E3
Enid Boulevard	E3	Blossom Lane	B6	Silver Fox Circle	B6
Swanee Beach Drive	E3 E4	Roberts Drive	D4 D5	Lobdell	B6 C6
Moffet Drive	E4	Tupper Lake Way	C4	West Rolston Road	A3
Windsor Beach Drive	E2	Aspen Hollow	C6	Acorn Way	A4
Hi Land Trail	C6	Oak Tree Court	C6	Scenic View Drive	C5 C6
Crane Road	D3 E3	Wenwood Drive	E3	Brown Street	E2
Silverwood Drive	C5 C6	Shadow Lane	B6	Lakeside Landing	E3
Woodhull Landing	E2 E3	Loon Harbor Lane	C3	North Horrell Road	D3

Lake Forest Drive	C6
Cloverdale Drive	F2
Victoria Lane	E2 F2
Pine Lake Forest Court	C5 C6
Carmela Drive	E2
Krupp Drive	C4 D4
Saint Lawrence Court	E3 F3
Lia Court	C3
Wood Duck Court	C3
Alyssa Court	C3
Orchard Trail	B6
McCully Lane	E3
River Bend Drive	B3
Tupper Lake Drive	C4
Skyline Drive	E2
Fentonwood Drive	E2
Harbor Pointe Circle	D3
McFarland Drive	C3
Lake Ponemah Mhp	D4
Wood Haven Drive	C1
Cahokia Ridge	C3
Spring Meadows Way	B3
Byram Lake Drive	B5
Pavilion Drive	C5
Wyndham Place	B6
Silver Chase Boulevard	C6
Harbor Cove	E1 E2
Crooked Lake Road	F3
Pavilion Court	C5
Bluefield Drive	B5
Stepping Stone Lane	C6
Bay View Drive	D4
Belle Glade Court	D1 E1
Audubon Street	E1
East Bay Drive	D4
Edgewater Drive	E3
Lakeview Drive	D4 D5
Clover Knoll Drive	E2
Jacob Road	C6
Hidden Oaks Circle	B3
Rosalie Drive	E2
Merganzer Court	C3
Crystal Cove Court	C4
Sugar Maple Court	F2
Crane Ridge Drive	E3
Shiawassee Shores Drive	D4
Paddock Club Boulevard	B6
Cranewood Drive	D3
Elder Oak Trail	B6
Crane Lake Drive	D3
Cottage Court	B6 C6
Hidden Valley Trail	B3
Golden Pond	E3
Vicinia Way	C6 D6
Woodview Drive	D3 D4 E4
Bowles Street	E2
Cutler Drive	C4 C5
Vantage Point Drive	C1
Fulton Court	C4
Trotter Lane	B6
Grandview Drive	C6
Marvin Drive	D3
Split Rail Lane	C6
Dusklight Drive	C6
Fenton Creek Lane	D4
River Oaks Boulevard	A4
Ruth Drive	D2
Butternut Court	F2
Country Club Drive	B3
Miners Drive	B6
Garnet Road	E4
Pine Ridge Court	D5 C6 D6
Dawnlight Drive	C6
Blue Water Drive	E3
Hunts Fork	A5
Marlington Boulevard	B5
Rolling Meadow Drive	E1
Sonora Drive	E2
Regis Drive	D3
Coachlight Drive	C6
Bryson Court	D3
Swans Cove	E3
Pebble Ridge Court	C6 D6
Golden Shores Court	D3
Heritage Lane	C5
Phoenix Drive	D1
Shadow Oak Court	C6 D6
Oakgrove Drive	E1 E2
Autumn View Court	C6
Neal Court	C3
Malibu Court	D3
Eleanor Street	C6
Loon Lake Court	D3
Island Shore Drive	E4
Triple Oak Drive	E2
Breeze Pointe Court	C3 D3
Walsh Drive	C5
Whitaker Trail	B6
Apple Lane	B6
Latourette Drive	E3
Cedar Cove Drive	D4
South Lake Valley Drive	F3
North Lake Court	E1
South Linden Road	C1
South Hill Drive	D3
Apple Blossom Boulevard	F2
Lake Farms Court	C5
Barrington Hills	C5
Water Greens Court	D2
Park Drive	B5
Quality Way	D1
Monington Court	E3
Saint Lawrence Drive	E3
Becker Street	C4
Hicks Haven Drive	E2
Fountain View Court	C6
Durant Street	C4
Barnum Lake Road	E2
Prospect Street	A5 B5
Webster Drive	C4
Farm Lane	D1
Sandy Knoll	A5
Theresa Drive	E2
Bryan Drive	C3
Hollyngton Court	E3
Sadler Drive	C3 C4
Judith Court	C3
Natalie Drive	E2
Amberwood Lane	C6
Tamerois Path	C3
Pomona Court	F3
McGinnis Drive	D4
Dollar Lake Court	E2
Pointe Boulevard	F4
Moffett Court	D2
Madison Drive	E2
Twilight Drive	C6
Pine Bluff Court	C5
Isle View Drive	D4
Lindbergh Court	B4 B5
Poberezny Court	B4 B5
Silver Ridge Road	C5
Christina Drive	E2
Wendell Street	E3
Gale Court	F1
Venetian Court	D3
Farner Drive	C5
Park Avenue	E2
Squaw Lake Drive	C4
Keweenaw Court	C3
Woodbrook Court	A5
Lakeside Drive	E3
Maple Drive	E2
Harbor Drive	E2

Places on the map

- Aanikegamaa Lake
- Barnum Lake
- Buckbee Lake
- Byram Lake
- car parking
- Clover Beach
- Crane Lake
- Crooked Lake
- Deer Run Soccer Complex
- Dollar Lake
- Dort Financial Credit Union
- Eichelberg Farms
- Fenton Church of God
- Fenton Farms Golf Club
- Fenton Lake Square
- Fenton Lanes
- Fenton Rest Area 624
- Fenton Township Hall

Neighborhoods next door

- Fenton
- Linden

Where this is

United States › Michigan › East Central Lower Peninsula › Genesee County › Fenton Charter Township

- Fenton Twp. Fire Station #1
- Fenton Twp. Fire Station #2
- Lake Fenton
- Lake Fenton High School
- Lake Fenton Middle School
- Lake Ponemah
- Lake Ponemah Public Access
- Linden County Park
- Little Long Lake
- Loon Lake
- Marl Lake
- McCully Lake
- Mueller's
- Petts Lake
- Pine Lake
- Prices Airport
- Silver Lake
- SkipperBud's
- Thompson Road Dog Park
- truck parking
- Tupper Lake
- West Shore Elementary School

© OpenStreetMap contributors, Open Database License, openstreetmap.org/copyright · Map data: Protomaps · Boundary: U.S. Census Bureau, TIGER/Line Shapefiles 2024