Mackinac County Map

Eastern Upper Peninsula, Michigan

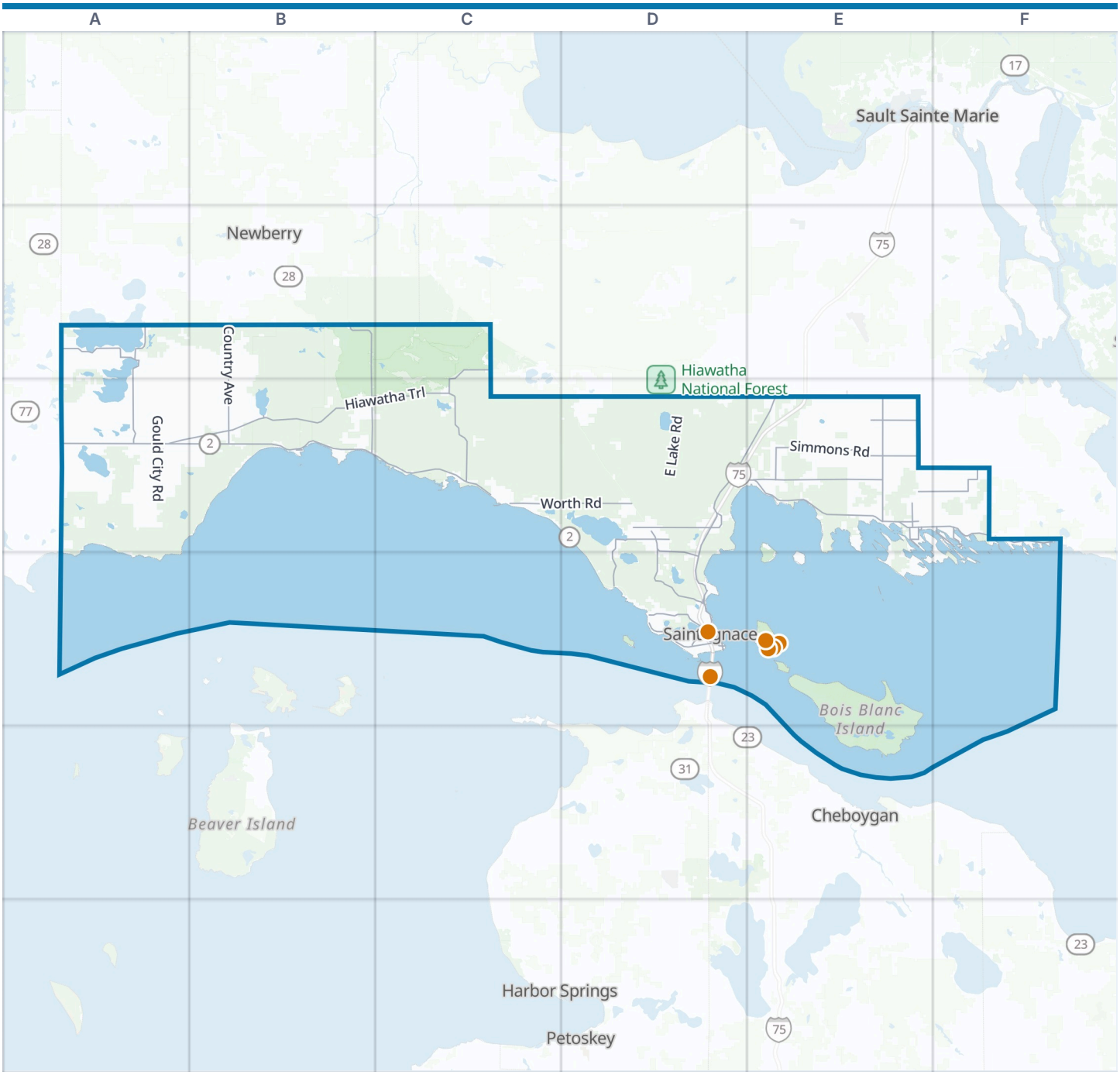

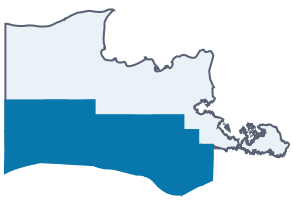

Mackinac County boundary
VisitorFun attraction
Park
Water

Zoom out: Eastern Upper Peninsula map

© OpenStreetMap contributors, Open Database License, openstreetmap.org/copyright · Map data: Protomaps · Boundary: Who's On First (CC-BY 4.0); Quattroshapes (CC BY 2.0)
https://visitorfun.com/maps/mi/mackinac-county

Mackinac County Map

Street index and places

Street index

Showing the 300 most important of 783 named streets, main roads first and then the longest. 483 more are left out to keep the street index to two pages.

Highways

Mackinac Bridge	D4
Saint Ignace Rest Area	D4

Main roads

Lake Michigan Scenic Highway	A3 B3 C3
North Huron Shore Drive	D3 E3 F3
Country Avenue	B2 B3
Tahquamenon Trail	D3 D4
US-2	C3 D4
US-2 West	D4
South M 129	E3
North State Street	D4
I-75 Business Loop	D4
South State Street	D4
Hiawatha Trail	A3 B3 C3
Mackinac Trail	D3 E3 D4
Manistique Lakes Road	A2 A3
Brevort Lake Road	D3 D4
Curtis Road	A2
Trout Lake Road	C2 C3
Main Street	A2 A3 B3 E4
Melville Street	B3
County Road 135	A2
Borgstrom Road	B2 B3
North Three Mile Road	E3
Worth Road	C3 D3
East Simmons Road	E3
Castle Rock Road	D3 D4
East Swede Road	E3 F3
Charles-Moran Road	D3
Saint Ignace Road	E3
West Town Line Road	E3
West Cheeseman Road	D4
West Saint Ignace Road	E3
Taylor Road	E3
Rockview Road	E3
North Simmons Road	E3
South Hill Island Road	F3
Gorman Road	D3
South Lakeside Road	F3
North Blind Line Road	E3
North Borgstrom Road	B2
Portage Street	D4
West State Avenue	E3
South Meridian Street	E3
Town Line Road	E3
South Park Avenue	E3
South 4-Mile Block Road	E3
Ferry Lane	D4 E4
South Marley Street	D4
Swede Road	F3
West Kromiller Road	E3
East Truckey Street	D4
South Pea Line Road	E3
Cheeseman Road	D4
East Hodeck Street	E3
Reagon Street	D4
South Beach Street	E3
Lemotte Street	D4
Rexton Road	B2
Nunj Creek Road	E3

Other streets

East Lake Road	D3
South Gould City Road	A3 A4
North Shore Drive	E4 E5
Lime Kiln Point Road	E4 E5
Gamble Road	D3 E3
Krause Road	B2 B3
Kenneth Road	D3
Batty Doe Lake Road	A3
Sixteen Mile Road	D3
North Gould City Road	A2 A3
Lake Shore Boulevard	E4
Black River Road	B3
East Huron Drive	E4 E5
Black Point Road	D3
Ozark Trail	C3
Firetower Road	E4 E5
Big Knob Road	B3
Dinkey Line Road	C2 C3
Pleasant Avenue	B2 B3
Edison Road	D3
South Curtis Road	A2
Red Creek Road	D3
County Road 1140	A2 B2
Bay Road	E3
South Gamble Road	D3
Fish Road	E3
Sandtown Road	A2 B2
Hendrie River Branch Road	C2
Norton Camp Road	C2
Round Lake Road	D4
Burma Road	D3
North Service Road	D3 E3
Jackson Tindle Road	C3
Giddings Truck Trail	B2 C2
Saint Martin Point Road	E3
Hog Island Road	C3
North Quarry Road	F3
North Webb Road	E3
Cut River Road	C3
Mile Road	B3
Quarry Road	B2 A3 F3
Carp River Truck Trail	C3
Boulevard Drive	D4
Park Road	B3 C3
Carnegie Trail	B3
North Chard Road	E3
Brulee Point Road	E3
Quarry Lane	C2
Gros Cap Road	D4
Corinne Road	A3
Lake Head Road	D3
Blair Road	E3
McGahn Road	A2
Simmons Woods Road	A3
Burma North	D3
Brotherton Road	A3
Dukes Road	D3
McKelvey Road	B2
Dollar Lake Truck Trail	B2
Pike Lake Grade	A3
West Beach Road	B3
Long Point Road	A2 A3
One Mile Road	E3
27 Mile Road	D3
Linck Road	B3
Sand Lake Road	C3
Camp A Road	A3
Jersey Road	D3
Raski Road	B3
Naubinway Road	B3
Pointe La Barbe Road	D4
West Huron Drive	E5
Cedar Street	E3
Nogi Road	D3
Carp River Road	D3
Brevoort River Trail	C3
Pontchartrain Shore Road	E3
Clark Road	A2 A3
Indian Trail	B3
Stimac Road	B3
Old Portage Trail	D4
Fibron Quarry Road	C2
Leveille Road	A3
Bovee	A3

Price Road	B3
West Poglese Road	E3
Jamison Road	E3
Rutledge Road	E3
Needle Point Road	A2
North Winberg Road	F3
Koski Road	D3
Nunns Creek Road	E3
South Fenlon Street	E3
Hahn Road	B2
Millecoquins Lake Road	B3
Epoufette Road	C3
McLeod Truck Trail	B2
Search Bay Road	E3
Strouble Lake Road	C3
Greene Road	D3
Wartella Road	D3 D4
Church Street	B3 C3 D4 E4
Sherman Road	A2 A3
Wolfe Road	A2
Lighthouse Lane	E4
Airport Road	C3 E4
Lovegrove Road	D3
Norton Road	A3
Brawley Road	A3
Polly Road	A3
Cranberry Lake Road	B3
County Highway 468 (Line Rd)	B2
Ketola Road	A2
Carp River Boat Landing Road	D3
Davis Road	C3 D3
West Lant Road	D4
South Forest Lane	F3
Annex Road	E4
South Coryell Island	F3 F4
Graham Avenue	D4
Brown Road	A2 B2 D4
British Landing Road	E4
Lake Street	B3 E3 D4
South Marquette Bay Trail	E3 E4
North Patrick Trail	F3
Schaeffer Road	D3
Olson's Lane	B3
Schoolhouse Road	C3
East Nordquist Road	E3 F3
Cadotte Avenue	E4
Four Mile Road	E3
East River Road	B3
Epoufette Bay Road	C3
Huron Road	E4
A Trail	B3
Riverview Road	E3
Charles Road	D3 E3
West Dandelion Trail	E3
Forest Drive	E4
Hurd Road	C3
Wilson Road	A3
South Hessel Point Road	E3
Bayshore Road	D4
Chard Road	E3
Milakokia Lake Road	A3
Point Aux Pins Road	E5
West Nordquist Road	E3
Church Road	C3 D3
Belonga Road	D3 D4
Garrison Road	E4
Bible Road	E4
Pheiffer Road	E3
McConnel Road	A2
28 Mile Road	D3
Barker Road	A2
South Prentis Bay Drive	F3
Martin Road	D3
Champs Elysee's Road	A3
Nye Road	E3
Washington Park Boulevard	E4
East Milakokia Lake Road	A3
Kovar Road	B2
Streeter Road	C3
County Line Road	A2
Boedne Bay Road	D3
South Palmerlee Road	F3 F4
French Road	A3
Bay City Lake Road	E3
Walker Road	D3
Rocky Road	E5
County Road 405	B2
Drew Road	E4
Hombach Street	D4
East Backwoods Trail	F3
Everleigh Road	E3
Riverview Drive	B3 D3 E3
South White Road	F3
Campground Road	A3
North Airport Road	D4
South Islington Road	E3
Harrington Road	A3
Ingalsbe Road	D4
Criderman Road	E3
Rabbit Back Road	D4
South Cedar Campus Road	F3
Richardson Trail	B3
North Pine River Road	E3
Setago Road	D4
East Beach Road	B3
Smith Trail	D3
Randall Road	A2 A3
South 1st Street	D4
Diller Road	A2
Shoepac Lake Road	A2
West Club Road	E3
North Northview Trail	F3
Greylock Trail	B3
Martin Lake Road	D4
West River Road	B3
North Czech Lane	E3
Arrowhead Trail	E4
Shore Drive	D4
Middle Beach Road	B3
South Lakeshore Drive	E4
Strickler Trail	C3
Bertrand Street	D4
Fisher Lane	A3
Kalmbach Road	A2
East Spring Street	D4
Bussie	E4
Jones Street	A2
Smithville	E4
Saw-Wa-Quato Street	A2
Tuttle Road	A2
Crisler Shores	A2
Heoroc	E4
South Rudd Road	E3
White Birch Road	D3
Beavertail Point	F3
Knowles Road	D3
South Airport Road	D4
Chambers Street	D4
Englewood	E4
South Waug-Wig-A-Naubee Avenue	E3
Center Street	B3 D4
Ozark Road, Schoolhouse Road	C3
Feigel Road	B3
Lilac Lane	A2 D4
Park Lane	D3
Ozark Road	D3
Superior Avenue	E5
Zellar Road	A2 A3
John Martin	D3
Strawe Road	A2
South Woodland Road	E3
Keller	E4
South Crooked Tree Lane	E3
County Road 373	B2
Shoepac Road	A2
Grand Avenue	E4
Louis Lane	E3

Places on the map

- Aldo Leopold Nature Preserve
- Barns Pond
- Batty Doe Lake
- Big Dollar Lake
- Black Creek Flooding
- Bois Blanc Township
- Brevoort Lake
- Brevort Township
- Browns Lake
- Cedar Swamp Hunt Club
- Chain Lake
- Clark Township
- Cranberry Lake
- Cranberry Lake Bog
- Deer Lake
- Dollar Lake
- Dry Lake

Neighborhoods next door

- Cheboygan
- Harbor Springs
- Newberry
- Petoskey
- Sault Sainte Marie
- Sault Ste. Marie

Maps inside this one

- St. Ignace
- Mackinac Island
- Bois Blanc Township
- Brevort Township
- Clark Township
- Garfield Township

- Duel Lake
- Duncan Lake
- East Lake
- Fiborn Karst Preserve
- Freschette Lake
- Gamble Lake
- Garfield Township
- Garnet Lake
- Grass Lake Hunting Club
- Hay Lake
- Heinz Lake
- Hendricks Township
- Hiawatha Sportsman's Club
- Hill Lake
- Horseshoe Bay Wilderness
- Hudson Township
- Jewel Golf Course - Woods Nine
- John Arthur Woollam Preserve
- Ku Wau Chee Ma Club
- Lake Mary
- Lake Superior State Forest - Sault Ste. Marie Unit
- Mackinac Island State Park
- Mackinac Wilderness
- Hendricks Township
- Hudson Township
- Marquette Township
- Moran Township
- Newton Township
- Portage Township
- St. Ignace Township
- Naubinway

VisitorFun attractions

- Arch Rock
- Fort Mackinac
- Grand Hotel
- Mackinac Bridge
- Mackinac Island
- St. Ignace Mission

Where this is

United States › Michigan › Eastern Upper Peninsula › Mackinac County

© OpenStreetMap contributors, Open Database License, openstreetmap.org/copyright · Map data: Protomaps · Boundary: Who's On First (CC-BY 4.0); Quattroshapes (CC BY 2.0)
https://visitorfun.com/maps/mi/mackinac-county