Benton County Map

Central Missouri, Missouri

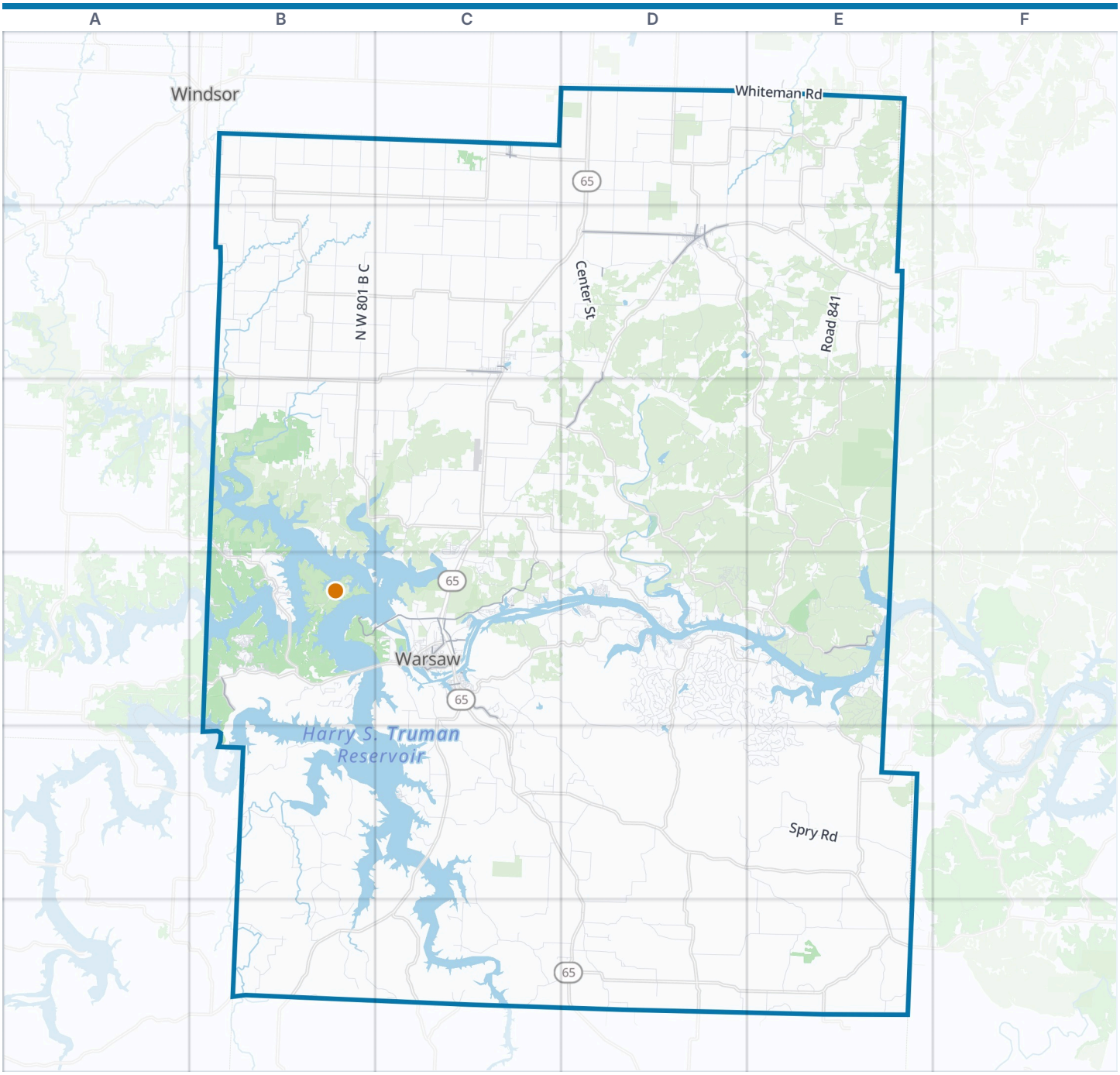

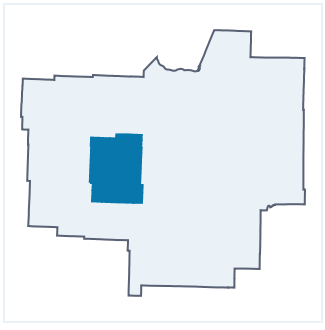

Benton County boundary · VisitorFun attraction · Park · Water

Zoom out: Central Missouri map

© OpenStreetMap contributors, Open Database License, openstreetmap.org/copyright · Map data: Protomaps · Boundary: Who's On First (CC-BY 4.0); Quattroshapes (CC BY 2.0)
https://visitorfun.com/maps/mo/benton-county

Benton County Map

Street index and places

Street index

Showing the 300 most important of 1,568 named streets, main roads first and then the longest. 1,268 more are left out to keep the street index to two pages.

Main roads

Whiteman Road	D1 E1	Oak Street	C2 D2 C4	Cooney Creek Road	E4
State Highway 52	D2	West Butterfield Trail	D2	Commercial Street	C4
East Main Street	C2 D2 C4	Wildcat Drive	C4	Outer Road	C4
West Main Street	C2 D2	North Booneville Road	D2	Berry Bend Avenue	B4
Braden Road	C4	Blue Branch Road	C4	1st Street	C1 C4
Benton County Northeast 71	D2 D3	South Booneville Road	D2	East Butterfield Trail	D2
Main Street	C1 C2 C4	Lost Valley Road	B4 C4		

Other streets

Forbes Road	D4 D5	Southeast 991 Bc	E3	Wurdeman Avenue	E2 E3
Southeast 1700 B C	D6 E6	Northwest 900 Bc	C1 D1	Southwest 281 Bc	B3
Benton County Northwest 901	B1 B2	North W 801 B C	B2	Southeast 1091 B C	E6
Benton County Northwest 1101	B1 B2	Southeast 971-Bc	E3 E4 E5 E6	South W 31 B C	D5
Benton County Northwest 1100	B1 C1	Benton County Southeast 340	D3 C4 D4	Benton County Southwest 281	C3
Benton County Northeast 101	D1 D2	Southeast 1530 Bc	E5 E6	Benton County Northwest 591	C3
Benton County Northeast 301	D1 D2	Benton County Northwest 330	B2 C2 D2	Benton County Northeast 1150	D1
Benton County Northeast 680	D2	Lakeview Drive	C4 D4	Benton County Southwest 810	C4 D4
Benton County Northeast 601	E1 E2 D3	Benton County Northeast 1200	D1	Benton County Northeast 871	E1 E2
Benton County Northwest 1000	B1 C1	Northwest 150 Bc	B3	Cedar Gate Drive	C4
Benton County Northwest 501	C1 C2	Southeast 2000 B C	D6 E6	Santa Barbara	D4
Benton County Northeast 401	D1 D3	Benton County Southeast 960	E4 E5	Benton County Northwest 900	B1
Jackman Avenue	D5 D6	Benton County Northeast 1001	E1 E2	Astrid Loop	E4
Benton County Northeast 501	D1 D2	Lakeshore Drive	C4 D4	North W 371 Bc	C2
Center Street	D2	Benton County Northeast 1060	D1	Day Road	C5
Benton County Northeast 281	D2 D3	Tim Road	E5	Benton County Southeast 601	D4 E4 D5 E5
Benton County Northwest 1151	B2 B3	Benton County Northwest 801	B1 B2 B3	Southeast 1370 B C	E5
Benton County Southwest 821	B5 B6	Ken Drive	E4	Benton County Southeast 1051	E4 E5
Benton County Southwest 1171	B5	Benton County Northwest 300	B2	Southwest 280 Bc	B3
Raven Road	C6 D6	Northwest 701 B C	C1 C2	Malcolm Road	D4
Benton County Southwest 921	B5 B6	Sagrada Beach Road	E4	Southwest 981 Bc	B3
Spry Road	E5	Benton County Northeast 950	D1	Southwest 1900 Bc	C6 D6
Trinchera Road	D4	Honey Bear Loop	D4	Southeast 601 Bc	D5 E5 E6
Southeast 1790 Bc	D6 E6	North Lincoln Road	B2 C2	Benton County Northwest 1251	B2
Luetjen Avenue	E2 E3	Benton County Southwest 1400	B5	South W 1550 B C	D5
Benton Country Northwest 400	B2 C2	Zora Avenue	E3 E4	Benton County Northwest 100	B3 C3
Northeast 401 Bc	D2 D3	Hickory County K-2	B6 C6	State Park Road West	B4
Southeast 1800 Bc	D6	Benton County Southeast 600	E4	Benton County Northwest 701	C1 C2
Benton County Northwest 201	C1 C2	Road 1021	E2	North W 600 B C	B2
Benton County Southeast 810	D4 D5	South E 601 B C	D4 D5 E5	Benton County Northwest 870	C2
Benton County Southwest 100	C3 D3	Southwest 860 Bc	C5 D5	Benton County Southwest 1021	B6
Road 841	E2	Benton County Southwest 860	C4 C5	Southwest 81 Bc	C4 D4
Division	B3 C3	Benton County Northeast 821	E1	Benton County Southwest 1800	B6
Benton County Northwest 1231	B1 B2	Northwest 100 Bc	B3	Benton County Northwest 61	D2 D3
Benton County Northwest 700	C2	Dwyer Road	C3 C4	Benton County Southwest 1320	C5
Benton County Southwest 291	C3	Benton County Northwest 601	C2	Southeast 91 Bc	D4
Benton County Southeast 281	D3	Benton County Northeast 751	E1	McDaniel Road	C3
Benton County Southwest 251	C4 C5	Moira Road	E4 E5	Benton County Southwest 1750	B5 B6
Benton County Northwest 1201	B1 B2 B3	Benton County Northwest 650	B2	Southwest 790 Bc	C4
Road 590	E2	Benton County Southwest 1200	C5	Benton County Southwest 621	C4
Benton County Northwest 371	C1 C2	Benton County Northeast 81	D3	Southeast 730 Bc	E4
Ionia County Road	C1	Benton County Northwest 510	B2	Southeast 1980 Bc	D6
Benton County Southwest 1710	B5 B6	Benton County Southwest 591	C3	Steve Drive	D4
Brushy Church Avenue	E3 E4	Northwest 501 Road	C2		

Hoffman Road	C1 D1
Southwest 870 Bc	B4
Benton County Southwest 1590	B5 B6
Zion Church Road	C3
South Spring Street	D2
Benton County Southwest 1230	C5
Transom Avenue	C5 C6
Gutmann Avenue	E5
Dunn Drive	E4 E5
Benton County Northeast 1120	E1
Fire Road B-8	E3
South E 51 B C	D5
Polk Street	C4
Kroenke Trail	D3
Benton County Northwest 250	B2 C2 D2
South E 1750 B C	D6
Northwest 701 Bc	C2
Benton County Southeast 480	D4
Rockefeller Lane	E5
Road 580	E2
Crabtree Avenue	C6
Road 711	E2
Anne Drive	D5 E5
Bent Tree Drive	B4
Marina Road	C3 C4 E4
Fire Road AB-9B	E4
Benton County Southwest 1051	B5
South W 391 B C	C5
Southeast 1740 Bc	D6
Northeast 1021 Bc	E2
South E 1700 B C	D6
Williams Avenue	C6
Benton County Southwest 116	C3
Lake Rockhill Road	C3
S W 1130 B C	C5
Benton County Southwest 221	C4 C5
Benton County Northwest 611	C2 C3
Duroc Road	E4
Harry S Truman US Army Corp of Road	C4
Benton County Northeast 1800	D1 E1
Drenon Road	C3
Stone Ridge Creek	C3 C4
Northwest 301 Bc	C2
Benton County Northeast 221	D1 D2
Monsees Avenue	D2 E2
Northwest 101 Bc	C1 C2
Carpet Barn Road	C3
Road 730	E2
Skyview	D4
North W 320 Bc	C2
Kip Drive	E4 E5
Jackson Street	C4
Pritzker Drive	D4
Benton County Southwest 101	C3
Northeast 601 Bc	D3 E3
Henning Road	E2
Mumma Drive	E4
Bush Drive	E5
Benton County Northeast 1300	D1
Shoreline Drive	D4
Bobcat Drive	D4
Benton County Northwest 1301	B1 B2
Benton County Northeast 250	D2 D3
County Road 2-83	B6
Hillcrest Lane	C4 D4
Benton County Southwest 481	C4
Ironwood	C4
Bradley Lane	D4 E4
Fire Road AB-7A	E4
Walnut Drive	C4 D4 E4
Benton House Avenue	C4
Circle Drive	C4 D4
South W 221 B C	C5
Benton County Northwest 200	C3
Escapade Lane	D4
Lee Drive	D5 E5
Benton County Southwest 1540	B5
Hovan Lane	C5 C6
State Park Road East	B4
Benton County Northwest 800	B2
Benton County Northeast 70	D3
Southwest 91 Bc	C6
Nancy Reagan Circle	D4
Northeast 1301st Road	B2
Toriyama Circle	D4
Te-Ke-Ki Boulevard	D4
Northeast 720 Bc	D2 E2
Road 420	E2
Globe School Avenue	E5
North W 201 Bc	C2
Nutt Hill Drive	E5 E6
North W 601 B C	C2
Benton County Southwest 1101	B6
Southeast 31 B C	D4
Neuharth Circle	D4
Northeast 1000 Bc	E1
Hink School Avenue	E2
Sterett Creek Village Drive	C3 C4
Bob Drive	D4
Northwest 871 Bc	B3
East Bent Tree Drive	B4
Northwest 1000 B C	C1
Peppermint Drive	C4 D4
South W 1160 B C	C5
Fire Road Ae-3A	D3
Fraction Point Drive	D4 D5
Beauregard Drive	D4
Southeast 121 Bc	D6
Southwest 1650 Bc	C6
Johnson Drive	C4
Northeast 1240 Bc	D1
Cole Camp Road	D4
Southwest 1001 Bc	B3
Southwest 611 Bc	C3 C4
Straetz Drive	D4
Salley Drive	D4
Benton County Southwest 301	C5
Benton County Southwest 151	C3
H C 2-Vv	D6
Sycamore Road	C4
Fairview Drive	B4
Dawson Road	B4
Benton County Southeast 150	D3
Benton County Southwest 1420	B5
Fire Rd 401-B C	D4
North W 440 Road	C2 D2
Springlake Drive	D4
Welch Drive	D4
Northwest 671 Bc	C3
Newman Lane	E4
Benton County Northwest 400	B2
Karrs Park Avenue	B3 B4
Fire Road 281-1	D3
Southwest 530	B4
Bond Drive	D4 E4
North W 500	C2
Benton County Southwest 1450	C5
Old US Hwy 65	C4
Southwest 1230 Bc	C5
Northwest 581 B C	C1
Daisy Drive	E6
Whitmore Circle	D4
Falling Rock Road	B4
Ryland Circle	D4
Sullivan Drive	D4
Northwest 870 B	C2
Northwest 1281 B C	B2
Fire Road H-1A	D4
Benton County Northeast 201	D1

Places on the map

- 1000th Mile Trail
- B B Rekus Lake
- Big Buffalo Creek Conservation Area
- Bledsoe Ferry Sports Complex
- Bobcat Run Campground
- Brickley Hollow Conservation Area
- Buck Ridge Campground
- Cole Camp
- Devil's Backbone Campground
- Docs Retreat Reservoir
- Drake Harbor & Recreation Area
- East Bledsoe Ferry Public Use Area
- Edmonson Access
- Granny's Acres Conservation Area
- Harry S Truman Dam & Reservoir Seaplane Base

Neighborhoods next door

- Windsor

Maps inside this one

- Warsaw
- Lincoln
- Cole Camp
- Ionia
- Bent Tree Harbor
- White Branch

Where this is

United States › Missouri › Central Missouri › Benton County

- Harry S Truman State Park
- Harry S. Truman Reservoir
- Hi Lonesome Prairie Conservation Area
- Ionia
- Ionia Ridge Conservation Area
- Junges Lake
- Lincoln
- Lost Valley Fish Hatchery
- Mora Conservation Area
- Moss Lake
- Palo Quarry
- Peebles Lake
- Raccoon Ridge Campground
- Shawnee Bend Bluff Trail
- Shawnee Bend Golf Course
- Thorny Ridge Campground
- Timberline Lake
- Triple Creek Golf Course
- Truman Lake Mountain Bike Park
- Truman Reservoir Management Lands (Brush Creek)
- Truman Reservoir Management Lands (Little Tebo Creek)
- Warsaw
- Warsaw High School
- Warsaw Municipal Airport
- Wild Turkey Ridge Campground

VisitorFun attractions

- Harry S Truman State Park

© OpenStreetMap contributors, Open Database License, openstreetmap.org/copyright · Map data: Protomaps · Boundary: Who's On First (CC-BY 4.0); Quattroshapes (CC BY 2.0)
https://visitorfun.com/maps/mo/benton-county