Black Jack Map

St. Louis County, Missouri

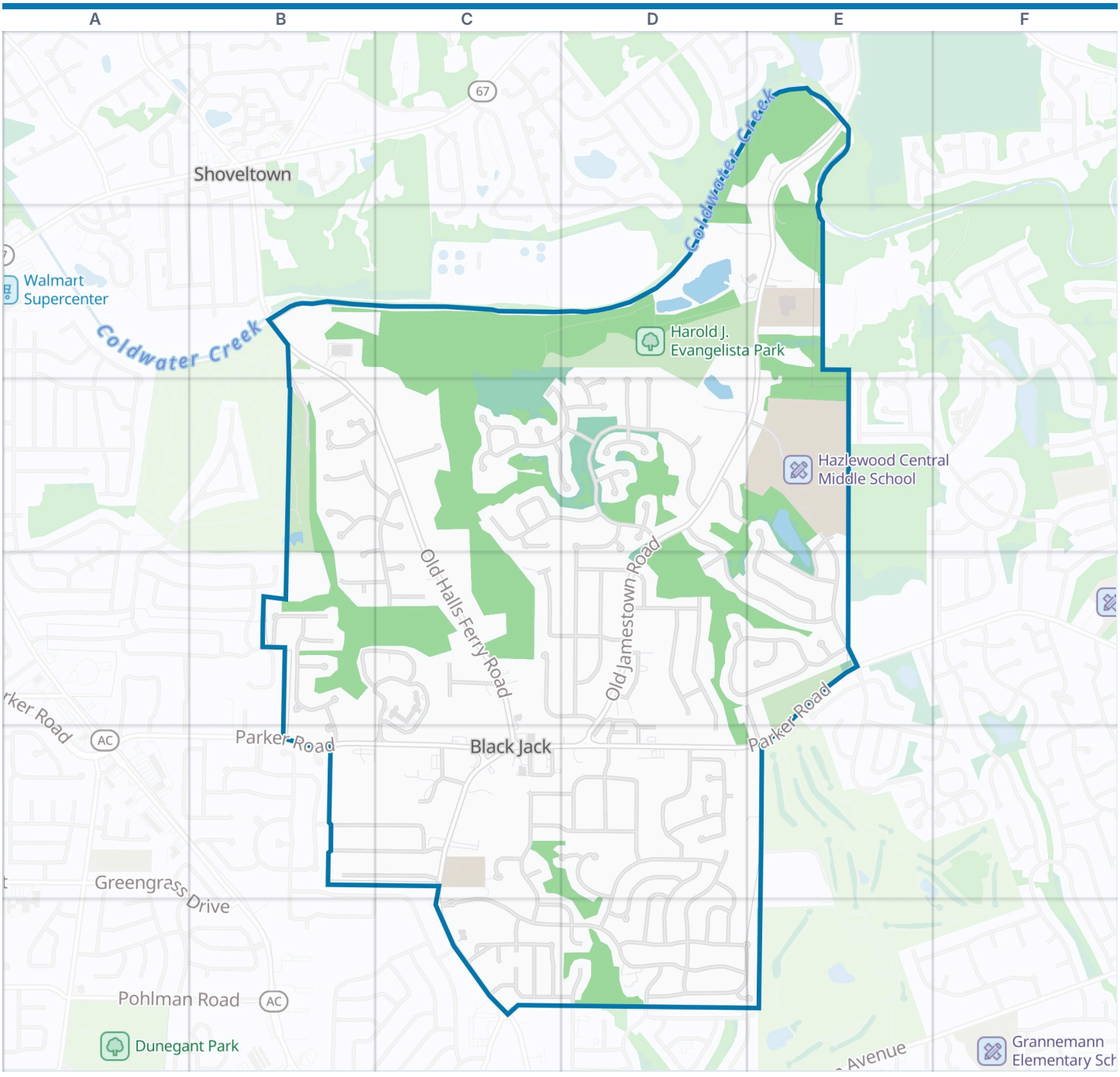



Black Jack boundary | Park | Water

Zoom out: St. Louis County map

© OpenStreetMap contributors, Open Database License, openstreetmap.org/copyright · Map data: Protomaps · Boundary: Who's On First (CC-BY 4.0); U.S. Census Bureau
https://visitorfun.com/maps/mo/black-jack

Black Jack Map

Street index and places

Street index

Old Jamestown Road	E1 E2 D3 E3 D4 D5	Wolverton Drive	D3 E3
Country Club Lane	B2 B3	Jerries Lane	E3 E4
Old Halls Ferry Road	B2 B3 C3 C4 C5 C6	Sandycreek Lane	E3 E4
Park Road	D2 E2	Spring Trail Drive	E3
Janet Lane	E2	Springtrail Drive	E3 E4
Blythewood Drive	B3	Suntrail Drive	E3 E4
Country Club Court	B3	Alderwood Court	B4
Hiddenbrook Drive	B3	Alderwood Drive	B4 C4
Paddock Point Drive	B3 C3	Bielfield Court	B4
Paddock Ridge Court	B3	Bielfield Drive	B4
Talleywood Drive	B3 C3	Bielfield Lane	B4 B5
Tanglebrook Drive	B3 C3	Wild Ridge Estates Court	B4
Amarose Court	C3	Wild Ridge Manor Court	B4
Canoebrook Drive	C3 B4	Cloverbrook Drive	C4
Crestwood Bend Court	C3	Meuse Drive	C4 D4
Crestwood Bend Lane	C3	Nordell Court	C4
High Crest Court	C3	Orley Drive	C4 D4
High Crest Street	C3 D3	Silverbrook Drive	C4
Kingsley Height Drive	C3 D3	Centerbrook Drive	D4 D5
Oberon Lane	C3	Early Morning Drive	D4 D5
old Country Estates Drive	C3	Evening Shade Drive	D4
Persimmon Bend Lane	C3	Kendelwood Court	D4 D5
Trees Edge Lane	C3 D3	Kendelwood Drive	D4 D5
Vanderwood Drive	C3 C4	Marne Drive	D4
Brendan Wood Drive	D3	Midday Drive	D4
Broadridge Court	D3	Old Jamestown Forest Drive	D4
Broadridge Drive	D3 D4	Stoneridge Drive	D4
Broadridge Lane	D3	Trailforest Lane	D4
Country Lane Woods Court	D3	Trailoaks Drive	D4 E4
Country Lane Woods Street	D3	Trailview Drive	D4 E4
De Marillac Drive	D3	Willow Trail Drive	D4
Jamestowne Ridge Court	D3	Parker Road	E4 B5 C5 D5 E5
Jamestowne Ridge Drive	D3	Parktrails Lane	E4
Jamestowne Ridge Lane	D3	Parkwood Lane	E4 E5
Mourville Court	D3	Trailoaks Court	E4
Mystic Bend Lane	D3	Northridge Hills Court	B5 C5
Northview Heights Court	D3	Rolling Hills Drive	B5 C5
Parkton Place	D3	Black Jack Court	C5
Trailbend Drive	D3 D4 E4	Chalfont Road	C5
Trees Edge Court	D3	Craigmont Drive	C5 D5
Wheat Bridge Drive	D3	Kennewick Drive	C5 D5
Rollingsford Drive	C5 C6		
Thornton Abbey Court	C5		
Whisper Lake Court	C5		
Whisper Lake Drive	C5		
Abington Road	D5 D6		
Barden Tower Road	D5 D6		
Bayhamabby Road	D5		
Brampton Hunt Road	D5 D6		
Bridekirk Court	D5 D6		
Brixworth Court	D5		
Calderabby Court	D5		
Centerbrook Court	D5		
Cheltenham Road	D5 D6		
Colby Chase Road	D5 D6		
Kendlewood Court	D5		
Kimbrough Drive	D5		
North Branridge Road	D5		
Shalfleet Court	D5		
South Branridge Road	D5 D6		
Streatley Road	D5		
Welwyn Court	D5		
Wensley Road	D5		
Winterset Drive	D5		
Uthe Lane	E5		
Bristol Rock Road	C6 D6		
Carolview Drive	C6		
Evelynaire Place	C6		
Florence Hill Court	C6		
Hazeloak Drive	C6		
Helen Oak Drive	C6		
Parian Drive	C6		
Patrich Ridge	C6 D6		
Patricia Ridge Drive	C6		
Wickham Fen Road	C6 D6		
Beckett Fall Road	D6		
Edgemere Court	D6 E6		
Edgemere Drive	D6 E6		
Elktrail Drive	D6 E6		
Latonka Trail	D6		
Priory Brook Road	D6 E6		

Places on the map

- Art's Lawn Mower Shop
- Black Jack Fire Protection District Station 1
- Christian Embassy Church
- Domino's
- Harold J. Evangelista Park
- Hazlewood Central Middle School
- Jamestown Elementary School
- Jury Elementary School
- New Coldwater Burial Ground
- Walgreens

Neighborhoods next door

- Shoveltown

Where this is

United States › Missouri › Northeast Missouri › St. Louis County › Black Jack

© OpenStreetMap contributors, Open Database License, openstreetmap.org/copyright · Map data: Protomaps · Boundary: Who's On First (CC-BY 4.0); U.S. Census Bureau