Liberty Map

Clay County, Missouri

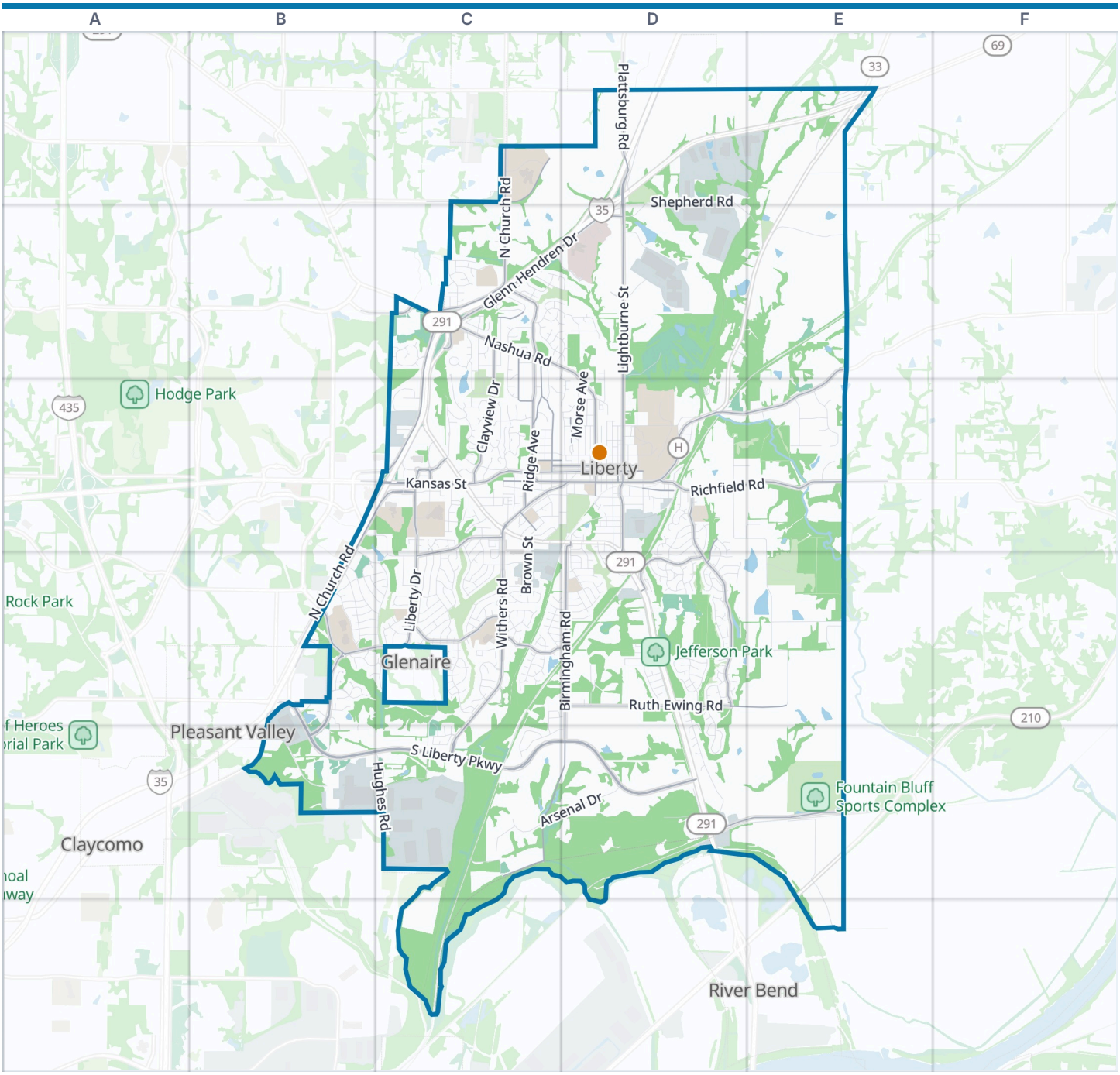

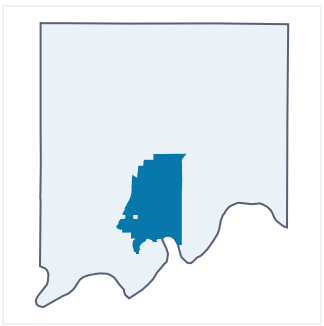

Liberty boundary · VisitorFun attraction · Park · Water

Zoom out: Clay County map

© OpenStreetMap contributors, Open Database License, openstreetmap.org/copyright · Map data: Protomaps · Boundary: Who's On First (CC-BY 4.0); U.S. Census Bureau

https://visitorfun.com/maps/mo/liberty

Liberty Map

Street index and places

Street index

Showing the 300 most important of 692 named streets, main roads first and then the longest. 392 more are left out to keep the street index to two pages.

Highways

Chicago-Kansas City Expressway	D1 C2 D2 B3 C3 B4

Main roads

South Liberty Parkway	B4 B5 C5 D5
West Kansas Street	C3 D3
Northeast Cookingham Drive	C2
Lewis & Clark Trail	B4 B5
Northeast Barry Road	C3
North Church Road	C1 C2 B3 C3 B4
South Withers Road	C3 C4 C5
Lightburne Street	D1 D2 D3
Liberty Drive	C3 B4 C4
Richard L. Harriman Highway	E2 D3 E3
Glenn Hendren Drive	C2 D2
Nashua Road	C2 D2 D3
North Flintlock Road	B4 B5
West Liberty Drive	C3 D3
South Leonard Street	D3 D4
East Mill Street	D3
Conistor Street	C3 C4
North Gallatin Street	D3
Plattsburg Road	D1
Sunset Avenue	C3 D3
South Ridge Avenue	C3
Forest Lane	C2 C3
West Mill Street	D3
South Gallatin Street	D3
Lightborne Road	D1
Birmingham Road	D3 D4 C5 D5
Claywoods Parkway	D3 D4
South Stewart Road	B3 C3 B4
Ruth Ewing Road	D4 E4
Richfield Road	D3 E3
Old State Highway 210	D5 E5
North Clayview Drive	C2 C3
North Ridge Avenue	C2 C3
Ridgeway Drive	C2 C3
Claywoods Drive	D3 D4
Northeast 104th Street	C1
South Wales Street	C4
Northeast 112th Street	D1 E1
North Fairview Avenue	C3
Holt Drive	C4 D4
College Street	C3 D3
West Franklin Street	C3 D3
Woodridge Lane	C2 C3
East Kansas Street	D3
East Franklin Street	D3
Northwick Drive	C2
Skyline Drive	D3
Northeast 96th Street	C2
North Blue Jay Drive	C3
North Conistor Road	C3

Other streets

South La Frenz Road	D3 E3 E4
Shepherd Road	D1 D2 E2
Hallmark Cards Drive	D2
Southview Drive	D4 D5
Garrison Road	B5 C5
Liberty Landing Road	D4 D5
Arsenal Drive	C5 D5
Northeast 52nd Street	E5 E6
Hughes Road	B5 C5
Current Street	D4 D5
Rush Creek Parkway	C2 D2
Wellington Way	C4
Edgar Petty Road	D1
Wilshire Boulevard	B4 C4
North Morse Avenue	D2 D3
Dunwich Drive	C4
Canterbury Lane	C4
White Oak Lane	D3 D4
Buckingham Drive	C4
South Missouri Street	D3 D4
North Camelot Drive	C3
Westwoods Drive	C3
Glendale Road	B4
Chandler Road	E1
Moss Avenue	C3
Amesbury Avenue	C4
Campbell Drive	C4 C5
Homestead Drive	C4
Wildbriar Drive	C2 C3
Hillview Road	E4
Park Lane	C3 C4
Kings Highway	B3 C3 C4
South Brown Street	C3 C4
R. E. Bowles Drive	D3
North Forest Avenue	C3
West Mississippi Street	C3 D3
Bristol Way	C3 C4
Lake Road	C2 C3
West College Street	C3
Belmont Street	B4 C4
Midjay Drive	B4
North Stewart Road	C3
South Skyline Drive	D3 D4
Kent Street	C3 C4
East Doniphan Street	D3
Shannon Drive	C4
Thornton Street	C3 D3
South Terrace Avenue	D3
Liberty Hospital Drive	D2
Spring Avenue	D3
Winding Woods Drive	B4
William Jewell College Drive	D3
Hawthorne Drive	D3 D4
East Heartland Drive	D1
Melrose Lane	B4 C4
North Grover Street	D3
Brentwood Drive	B4 C4
Maple Woods Drive	C4
Scott Drive	C2 C3
Honeysuckle Drive	D4
Oakridge Road	E3
Skyview Lane	C5 D5
Clay Brooke Drive	D4
Lindenman Road	C5
North La Frenz Road	D3
Camille Street	C2
North Missouri Street	D3
Place Liberte Drive	C2
Blackberry Drive	C4
North Water Street	D3
Ray Street	C4 D4
Overland Drive	E3
Telford Drive	C2 D2
Missouri Court	D3 D4
South Main Street	D3 D4
Columbia Road	E3
South Forest Avenue	C3
Arthur Street	D3
The Cedars of Liberty Drive	D4
Claycrest Golf Club Drive	D2
Maple Street	D3
Timber Ridge Drive	C2
North Withers Road	C2
Reed Street	C3
North Heartland Drive	D1
West Kings Ridge	C3
Dains Street	C3
Clay Drive	C4
Lindenwood Lane	C3 C4
West Blue Jay Drive	C3

Miller Avenue	D3
Haines Drive	C3
Yancey Street	C2
Huntington Drive	C4
Parkside Drive	C4
Deerfield Terrace	C5
North Prairie Street	D3
North Leonard Street	D3
North Main Street	D3
Hillside Avenue	C3
Mississippi Street	D3
Northpoint Avenue	C2 D2
Eagle Drive	C1
Broadmore Lane	C4
Lee Drive	D4
Reese Street	C2 D2
South Fairview Avenue	C3
South Jewell Street	D3
Silverleaf Lane	D4
Ridgeview Road	E4
Dartmouth Drive	C2
Duncan Drive	D2
Red Oak Lane	B4 C4 D4
Cottonwood Lane	D4
Oak Crest Drive	B4
Woodbury Drive	C2
Mercy Drive	B5
Blueberry Lane	C2 C3
106th Street	E1
Mc Clellan Drive	D4
KC Karting Association	D3
Plummer Road	B5
Black Oak Drive	D3
Magnolia Avenue	D4
Jackson Drive	C2
North Spring Avenue	D3
Seven Hills Road	D5
White Tail Lane	C4
West Murray Road	D3
South Water Street	D3 D4
Blue Jay Drive	C3
Homestead Hills Drive	C5
West Shrader Street	D3
Reagan Circle	C3
Ashton Drive	C4
Oakwood Lane	C2
Lancelot Drive	C3
Campbell Avenue	C2 D2
Rosewood Drive	D4
North Jewell Street	D3
Fulkerson Circle	C3 C4
Linden Road	C2
Riverview Road	C5
West Heartland Drive	D1
Longview Drive	C5
Wynbrick Drive	C3
Bunting Lane	D4
Sherrill Avenue	D4
Wyckwood Drive	C2
Lakeside Drive	C3
Mourning Dove Drive	D4
Cosby Street	D2 D3
Laurel Avenue	D2 D3
Hardwick Drive	C2
Jackson Avenue	D4
Sherman Drive	C4
Tudor Lane	C4
Crawford Lane	D3
Aspen Drive	D4
Welleslay Lane	C4
Bur Oak Drive	C4
Marilynn Avenue	D4
Seaport Circle	C3
Corbin Street	D3
Locust Street	C3
Stocksdale Park Drive	E4
Lynette Street	C2
Jefferson Avenue	C3
South Circle Drive	C3
Dixie Street	C3
Nottingham Drive	C3
Red Maple Drive	D3 D4
Crabapple Lane	D3 D4
Plum Rose Drive	D3 D4
College Place Street West	C2
Dogwood Street	E1
West Hurt Street	C3
Elizabeth Street	C3
Manchester Road	C4
Middlebrook Drive	C3
Loughrey Street	C2 D2
Prairie Street	D3 D4
Grant Avenue	D4
East Cresent Drive	E3
Old Hughes Road	C5
Catalpa Street	E1
Westwood Manor Mhp Drive	B4
Taylor Drive	C2 D2
West Brown Street	C3 D3
Butternut Lane	D4
East Murray Road	D3
Bent Oaks Drive	B4
East Hurt Street	D3
Whistler Road	E5
Geiger Drive	C3
Crimson Lane	D4
Norterre Circle	D2
Easy Street	E3
Poplar Lane	D4
Don Allen Drive	E3
Bennett Park Drive	C2 C3
Meade Street	D4
Windsor Lane	C4
Ellas Way	D3
Smiley Street	C4
Pershing Street	B4 C4
Raines Road	E3
Thompson Avenue	C3
South Withers Court	C4
Deer Drive	D2
Withers Road	C3
Monterey Avenue	B4 C4
Northpoint Street	D2
Victory Drive	C3
Kingbird Lane	D4
Odd Fellows Road	D4
Lilly Lane	D4
Plumber's Way	C3
Progress Street	C4
Pence Lane	B5
Redwood Lane	D4
Spruce Drive	C3
Chickadee Drive	D4
Downing	C4
Groom Street	D3
Highland Drive	C4
Jetty Street	D4 D5
Industrial Drive	C3
Mack Street	C3
Brooke Street	C4 C5
East High Drive	C4
Hemlock Drive	C3
Gordon Drive	B4 C4
Orchard Avenue	C3
North High Street	D3
Amhurst Avenue	B4
Sutton Place	C3
Gallatin Street	D3
Old Manor Road	C3 C4
Johnston Street	D4
Ridgeview Avenue	E1
Chauncey Avenue	C4
Hummingbird Lane	B4
Nancy Lane	C2
Petty Road	D1
Manor Lane	D3 D4
Manor Way	B4 B5
Willow Lane	D4
Cherokee Street	C3

Places on the map

- Aladdin Storage
- Amazon Fulfillment Center MCI3
- Arsenal Hill
- Bad Rock Creek Disc Golf Course
- Bennett Park
- Blue Jay Crossing
- Blue Jay Plaza
- Cates Creek Greenway/Jefferson Park
- City Park
- Clay Ridge Park
- Claywoods/Clay Meadows Park
- Crossroads Shopping Center
- Discovery Middle School

Neighborhoods next door

- Claycomo
- Glenaire
- Maple Park
- Pleasant Valley
- River Bend

Where this is

United States › Missouri › Northwest Missouri › Clay County › Liberty

- East Parking Lot
- EPiC Elementary School
- Fairview Cemetery
- Fountain Bluff Sports Complex
- Glenridge Cemetery
- Hendron Lake
- Historic Rush Creek Campground
- Holly Lake
- Jefferson Park
- Jewell Disc Golf Course
- Landmark Center
- Liberty Commons
- Liberty Community Center
- Liberty High School
- Liberty Hospital
- Liberty Landing
- Liberty Middle School
- Liberty North High School
- Liberty Plaza
- Liberty Shopping Mall
- Liberty Triangle
- MCI9 Amazon Sort Center
- Oakwood Business Park
- Rogers Plaza
- Stocksdale Park
- Walnut Woods Conservation Area
- Westboro/Canterbury Greenway

VisitorFun attractions

- Liberty Jail

© OpenStreetMap contributors, Open Database License, openstreetmap.org/copyright · Map data: Protomaps · Boundary: Who's On First (CC-BY 4.0); U.S. Census Bureau
https://visitorfun.com/maps/mo/liberty