Maries County Map

Central Missouri, Missouri

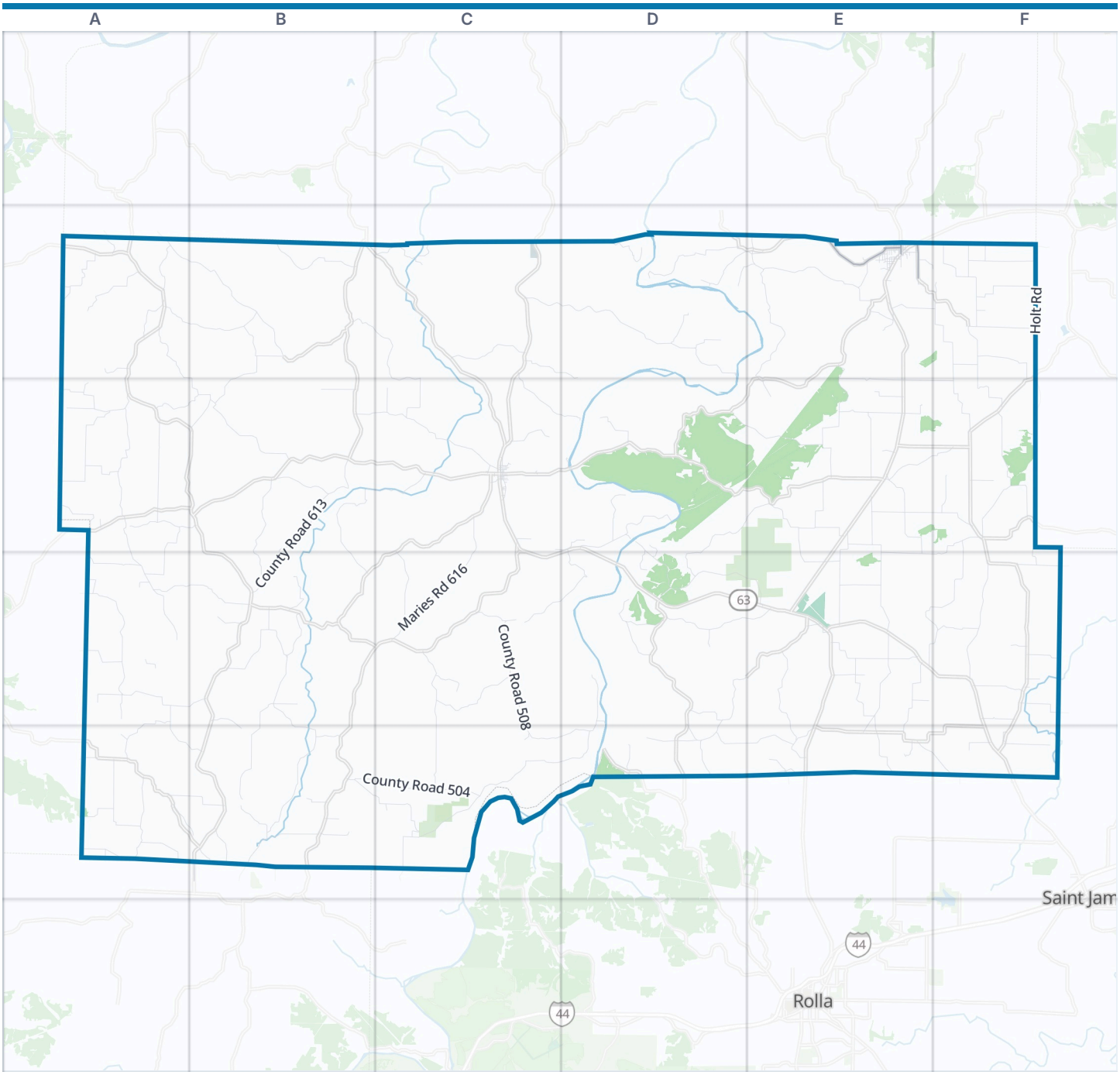

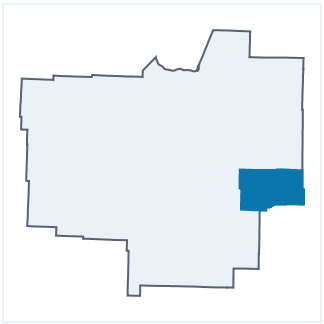

Maries County boundary Park Water

Zoom out: Central Missouri map

© OpenStreetMap contributors, Open Database License, openstreetmap.org/copyright · Map data: Protomaps · Boundary: Who's On First (CC-BY 4.0); Quattroshapes (CC BY 2.0)
https://visitorfun.com/maps/mo/maries-county

Maries County Map

Street index and places

Street index

Showing the 300 most important of 348 named streets, main roads first and then the longest. 48 more are left out to keep the street index to two pages.

Main roads

South Alvarado Avenue	E2
North Alvarado Avenue	E2
West Parkview Drive	E2
West 3rd Street	E2
Parkview Drive	E2
North Commercial Street	B5
Withouse Drive	E2

Other streets

County Road 302	C2 D2
County Road 508	C4 C5 D5
County Road 614	B3 C3 B4
County Road 215	B2 B3
County Road 205	A2 B2
County Road 621	B4 B5
County Road 211	B2 C2 C3
County Road 206	A2 B2
County Road 448	F3 E4 F4
Maries Rd 616	C3 C4
County Road 411	F2 F3
County Road 317	E2 E3
County Road 218 North	A2 B2 A3 B3
County Road 424	F3
County Road 527	D4 D5 E5
County Road 213	B3 C3
County Road 511	C5
County Road 323	D3 E3 D4
County Road 311	E2
County Road 613	B3 B4
County Road 504	B5 C5
County Road 308	E2
County Road 222	A3
County Road 630	A4 B4
County Road 447	F4
County Road 449	E3 E4
County Road 325	D3
County Road 220	A3
County Road 513	D4 C5 D5
County Road 503	B5 C5
County Road 304	D2
County Road 519	D4 E4
County Road 611	B3 B4
County Road 625	B4 B5
County Road 612	B3
County Road 450	F3 E4 F4
County Road 405	F2
County Road 609	A4 B4
County Road 607	A3 A4
County Road 318	D3 E3
County Road 521	E4 E5
County Road 620	B4
County Road 623	B5
County Road 208	B2
County Road 440	E4 E5
County Road 444	E4
County Road 322	E3 E4
County Road 608	A4
County Road 442	E4 E5
County Road 507	C4
Old State Hwy 63	D4 E4
County Road 315	D3 E3 D4
County Road 636	A5
County Road 332	C2 C3 D3
County Road 219	A3
County Road 635	A5
County Road 506	C4 C5
Holt Road	F2
County Road 452	E3 E4
County Road 210	C2
County Road 439	E4 E5
County Road 605	A3 A4
Maries Rd 617	C4
County Road 417	E3 F3
County Road 633	A4 A5
County Road 202	A2
County Road 422	E3 F3
Maries Road 305	D2 E2
County Road 604	A3 B3
County Road 320	E3
County Road 619	B4
County Road 516	D4
County Road 541	B2 D3 D4
County Road 406	F2
Maries Road 419	E3 E4
County Road 408	F2 F3
County Road 201	A2
County Road 316	E3
County Road 639	A5
County Road 403	F2
County Road 407	F2
County Road 313	E2 E3
County Road 629	A4 A5 B5
County Road 628	A5 B5
County Road 223	A3
Peavine Creek Road	F2 F3
County Road 209	C2
Maries Road 339	D3 D4
County Road 523	D4 E4
County Road 505	C5
Maries Road 301	D2
County Road 618	B4
County Road 426	F3
County Road 326	D3
County Road 225	A3
County Road 601	A3 A4
County Road 217	B3
Carney Road	A5
County Road 203	A2
County Road 514	C4 D4
County Road 522	E5
County Road 431	F4
County Road 438	E5
Rodgers Creek Road	B4
County Road 436	E5 F5
County Road 330	D3
Cheyenne Road	A5 B5
County Road 331	C3
County Road 517	D4
County Road 427	F3 F4
County Road 432	F4
County Road 433	F5
County Road 632	A4
County Road 446	F4
County Road 221	A3
County Road 530	D5 E5
County Road 451	E4
County Road 524	D4
County Road 428	F4
County Road 429	F4
County Road 421	F3
County Road 414	E3 F3
County Road 626	B5
County Road 525	D5
Maries Road 334	D2
Little Maries Road	A5 B5
North County Line Road	E5
County Road 321	E3
County Road 627	B5
County Road 631	A4
County Road 214	B3
Maries Road 607	A4
County Road 434	F4
Dani-Beth Lane	C4
County Road 624	B5
County Road 409	F2
Cedar Valley Road	B4 B5
County Road 412	E2 F2
Randolph Road	C2 D2
County Road 420	E3
County Road 314	E3
County Road 402	F2
County Road 532	B5
County Road 303	D2

County Road 306	D2 E2	County Road 329	C3	Maries Co Rd 414	E3 F3
County Road 602	A4	County Road 53	E5	Peaceful Valley Lane	C2
County Road 540	D5	County Road 324	D3 D4	Maries Co Rd 409	F3
Old Hwy 63 South	D4	County Road 520	D4	County Road 509	C4
County Road 204	A2	Maries County Road 340	D4	Vienna Avenue	E2
County Road 518	D5	North Main Street	C3	West 12th Street	E2
County Road 538	D5	County Road 646	A4	County Road 267	E5 F5
Bridge Road	E2	Maries Road 220	A3	Cherry Road	A5
County Road 435	F5	8th Street	E2 C3	East 1st Street	E2
County Road 224	A2	County Road 430	F4	County Road 464	E4
County Road 512	C5	Maries Co Rd 454	E3	Jersey Avenue	E2
County Road 333	C2	County Road 401	F2	Tellman Avenue	E2
County Road 337	E2	County Road 465	E4	Cedar Circle Drive	C3
County Road 610	B4	Shockley Avenue	E2	County Road 226	A3
County Road 227	A3	Maries Co Rd 452	E4	Maries Road 440	E4
County Road 531	E5	Linn Avenue	E2	County Road 461	F2
County Road 310	E2	County Road 467	F5	Maries C0 Rd 449	E3
County Road 622	B5	9th Street	E2 C3	Parkway Road	C3
County Road 501	C5	Peterson Road	F2 F3	6th Street	E2 C3
Knoll Lane	C2	County Road 425	F3	Rosenburg Road	E5
Ballark Road	C3	Maries County Road 307	E2	County Road 1320	F4
County Road 645	A4	10th Street	E2 C3	County Road 415	E3
County Road 410	F2	1st Street	E2 C3	County Road 644	A5
County Road 212	C3	Maries Road 606	A4	Swanson Avenue	E2
Maries Co Rd 419	E3	Cemetery Road	A5	County Road 309	E2
County Road 327	D3	County Road 453	E4	County Road 510	C5
County Road 647	B4	North Mill Street	C3	Sid Hammer Road	A4
4th Street	E2 C3	Oak Avenue	E2	Tibbets Avenue	E2
2nd Street	E2 C3	County Road 533	B5	Apple Street	E2
County Road 641	B5	County Road 466	F4	Bledsoe Street	E2
County Road 423	F3	County Road 413	E2	County Road 535	C5
County Road 437	E5	Alvarado Avenue	E2	West 7th Street	E2
County Road 502	C5	County Road 528	E4	Bland Avenue	E2
County Road 454	E3	Apple Avenue	E2	County Road 216	B3
County Road 443	E4	County Road 342	E3	County Road 458	E2
Vienna-Rolla Road	C3	County Road 305	D2 E2	County Road 459	E2
Cedar Acres Trail	A2	County Road 603	A3	Broeeard Road	F5
Johnson Avenue	E2	County Road 266	F5	Maries Road 459	E2
County Road 312	E2	County Road 539	E4	South Main Street	C3
County Road 526	D5	County Road 328	C3 D3	Hilke Lane	C2
East County Line Road	F5	West 1st Street	E2 C3	Barcliff Drive	E2
Ridge Road	A2	Coffey Street	C3	County Road 52-64A	A3
County Road 404	E2 F2	County Road 228	A3	Cedar Lane	C3 B5
County Road 207	B2	South Taylor Avenue	E2	Greedy Creek Trail	F2
Maries Co Rd 415	E3	Maries Road 412	E2	West 4th Street	E2
Maries Road 468	F2	County Road 460	F2	3rd Street	C3
5th Street	E2	County Road 419	E3	County Road 418	E3
County Road 336	D3	Belle Avenue	E2	Country Hill	F4
County Road 319	E3	Maries Road 601	A4	County Road 341	C3
County Road 634	A5	County Road 529	D4		

Places on the map

- Belle
- Birmingham Martin Funeral Home
- Bloom Garden Cemetery
- Campbell Cemetery
- Clifty Creek Conservation Area
- Clifty Creek Natural Area
- Davis Cemetery
- Dillon Cemetery
- Dollar General
- Feeler Cemetery
- Freedom Cemetery
- G & W Foods
- Grovedale Cemetery
- Hatchee
- Heartland Regional Library
- Heartland Regional Library System Belle Branch
- Hickory Grove Cemetery
- High Point Hill
- House Mounds

Neighborhoods next door

- Rolla
- Saint James

Maps inside this one

- Belle
- Vienna

Where this is

United States › Missouri › Central Missouri › Maries County

- Indian House Mounds
- James Church Cemetery
- Johnson Cemetery
- Kenner Cemetery
- Kenner Church of God
- Maries County Bank
- Maries County Court House
- Maries County Memorial Park
- Mononame 67 Lake
- Phillips 66
- Ramsey Cemetery
- Rinquelin Trail Community Lake State Wildlife Area
- Rock Spring Cemetery
- Rolla National Airport
- Snodgrass Cemetery
- Southard Cemetery
- Spring Creek Gap Conservation Area
- Spring Creek Gap Roadside Park
- Thompson Hill
- Vienna
- Weldon Post Office

© OpenStreetMap contributors, Open Database License, openstreetmap.org/copyright · Map data: Protomaps · Boundary: Who's On First (CC-BY 4.0); Quattroshapes (CC BY 2.0)
https://visitorfun.com/maps/mo/maries-county