Monroe County Map

Northeast Missouri, Missouri

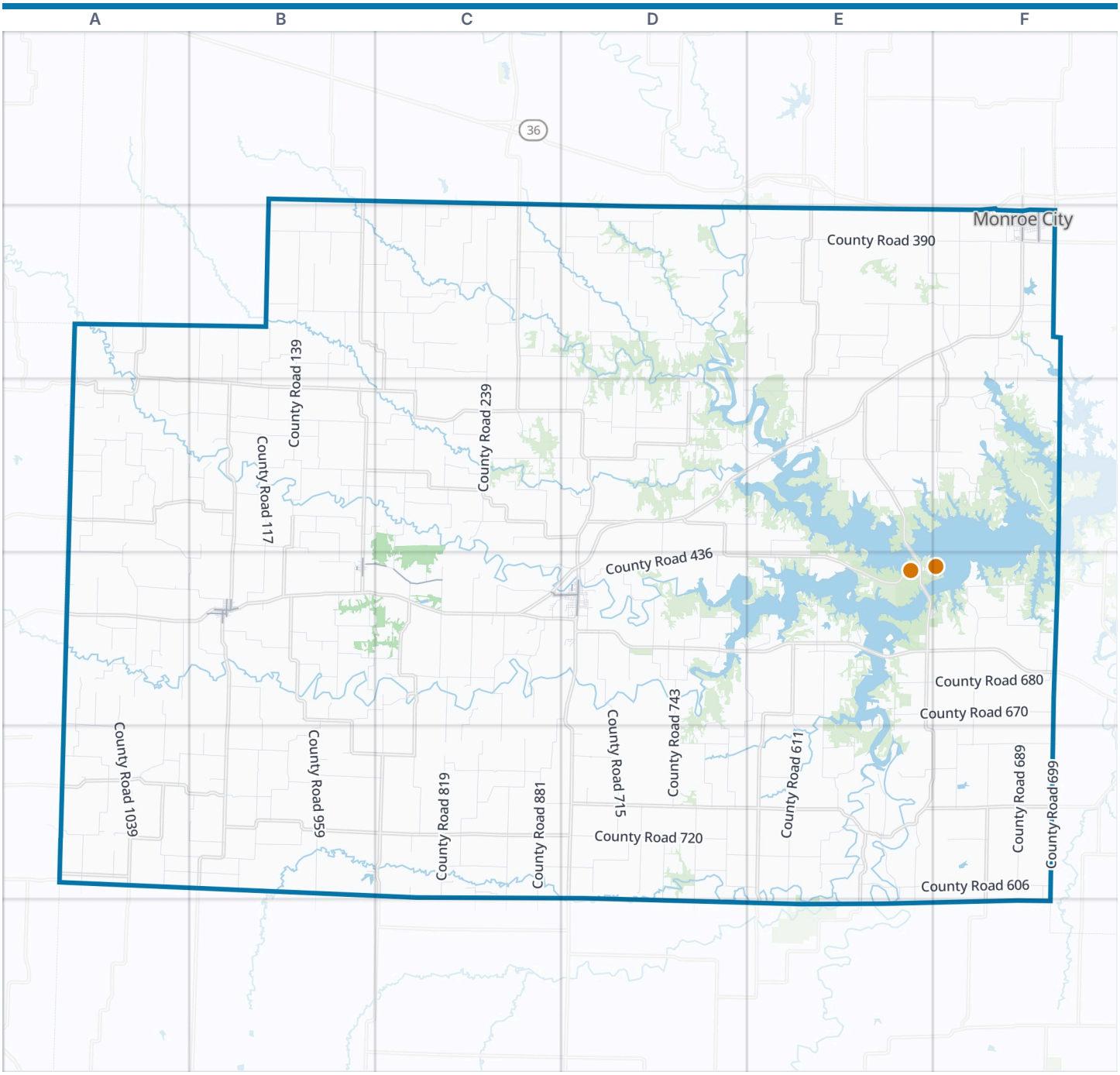



Monroe County boundary
VisitorFun attraction
Park
Water

Zoom out: Northeast Missouri map

© OpenStreetMap contributors, Open Database License, openstreetmap.org/copyright · Map data: Protomaps · Boundary: Who's On First (CC-BY 4.0); Quattroshapes (CC BY 2.0)
https://visitorfun.com/maps/mo/monroe-county

Monroe County Map

Street index and places

Street index

Showing the 300 most important of 627 named streets, main roads first and then the longest. 327 more are left out to keep the street index to two pages.

Main roads

South Main Street	F2 B4 D4	Chicago-Kansas City Expressway	E2	County Road 214	B4 C4
North Main Street	F2 B4 D4	West Cooper Street	B4	East Border Street	F2
5th Street	F2 B4	West Street	B4	West Locust Street	C4 D4
Broadway Street	B4	Franklin Street	B4	Main Street	B4
Stoddard Street	F2	County Line Road	F2 F3		

Other streets

County Road 390	B1 D2 E2 F2	Monroe Road 1175	B2 B3	County Road 1114	A4 B4
County Road 239	C1 C2 C3	County Road 233	C1 C2	County Road 394	D2
County Road 117	B3 B4 B5	County Road 857	C4 C5	County Road 836	C5
County Road 819	C4 C5	County Road 149	B1 B2 E4	County Road 344	D3 E3
County Road 139	B2 B3	County Road 1033	A4	County Road 445	D4 E4
County Road 581	F3 F4	County Road 326	D3 E3	County Road 120	B3 B4
County Road 360	D2 E2	County Road 307	D1 D2 D3	County Road 280	C5 C6
County Road 670	E4 F4	County Road 250	C3 D3	Monroe Road 1151	A2 A3 B3
County Road 881	C4 D4 C5 C6	County Road 217	C2 C3 C4 C6	Audrain Road 156	B5 C5
County Road 611	E5 E6	County Road 284	B2 C2	County Road 359	E2
County Road 311	D2 D3	County Road 1043	A4	County Road 336	D3
County Road 959	B4 B5	County Road 146	B3	County Road 870	C4
County Road 343	D2 E2 D3	County Road 660	F5	County Road 427	D2 E2 D3 D4
County Road 781	D4 D5	County Road 810	C5 D5	Monroe County Rd 621	E4
County Road 720	D5	County Road 1059	A4 A5	County Road 1085	B4 B5
County Road 436	D4	County Road 921	B5	County Road 228	B3 C3 C4
County Road 1039	A4 A5	County Road 923	B4 B5	County Road 767	D5
County Road 606	B3 E5 F5	County Road 739	D4 D5 D6	County Road 141	B3
County Road 689	F5	County Road 675	F4 F5	County Road 943	B5
County Road 160	B3 F4	County Road 194	B2	County Road 329	D3
County Road 835	C5	County Road 455	E4	County Road 654	E5 F5
County Road 715	D4 D5	County Road 1009	A4 A5	County Road 972	B4
County Road 330	A3 D3	County Road 317	B2 D2	County Road 315	D2 D3
County Road 156	B3 F4 B5	County Road 169	B2 B3 B4 E4	County Road 714	D5
County Road 680	E4 F4	County Road 286	C2	County Road 976	B4 C4
County Road 743	D4 D5	County Road 813	C5	County Road 159	B2 B3 F4
County Road 759	D5 D6	County Road 583	C2 F2 F3	County Road 647	E5
County Road 381	F2	County Road 346	E2 D3	County Road 323	D2
County Road 215	C2 C3 C4	County Road 1137	A3 A4	County Road 817	C4
County Road 377	E2 F2	County Road 1050	A5	County Road 380	D2 E2 F2
County Road 840	C5	County Road 980	B4	Monroe Rd 1133	A3
County Road 219	C1 C2	County Road 986	B4 C4	County Road 508	F4
County Road 699	F5	County Road 657	E5 E6	Monroe Rd 624	E5
County Road 274	C2	County Road 709	D4	County Road 645	E5
County Road 859	C5 C6	Monroe Rd 652	E5	County Road 938	B5 C5
County Road 240	B3 C3	County Road 1073	A4	County Road 182	B2
County Road 785	D4 E4 D5	County Road 519	E2 E3	County Road 375	E2
County Road 1119	A3	County Road 255	C2	County Road 779	D5
County Road 319	D2 D3 E6	County Road 1023	A5	County Road 523	F2
County Road 875	C4	Monroe Road 130	B3	County Road 679	F5
County Road 211	C1 C2	County Road 213	B2 B3	County Road 616	E5
County Road 543	E2 F3 F4	County Road 227	C3 C4	County Road 916	B5
County Road 971	B4	Monroe Road 1145	A3	County Road 946	B5
County Road 350	C2 D2 E2	County Road 562	E3 F3	County Road 305	C2
County Road 370	E2 F2	County Road 327	D2	Monroe Rd 621	E4 E5
County Road 669	E5 F5	County Road 410	D4	County Road 591	F2

County Road 989	C4 C5
County Road 1150	A3 B3
County Road 756	D4 D5
County Road 723	D5
County Road 109	B2 B3
County Road 260	B3 C3
County Road 369	B2 E2
County Road 208	C4
County Road 477	E4
County Road 1131	A3
County Road 710	D5
County Road 753	D4
County Road 1014	A5 B5
County Road 174	B2
County Road 1126	A4
County Road 246	C3 B4
County Road 1060	A4 A5
County Road 1159	A3
County Road 653	E5 E6
County Road 1117	A3 A4
County Road 254	B3 C3
County Road 415	B1 D4
County Road 153	B3
County Road 558	F3
County Road 1092	A4
County Road 580	E3 F3
County Road 831	C4 C5
County Road 425	D4
County Road 1011	A5
County Road 236	C3
County Road 450	D3 E3
County Road 386	C2 D2
County Road 231	C3
County Road 303	C2
County Road 1052	A5 B5
County Road 597	F4
Monroe Road 1181	B3
County Road 614	E5
County Road 218	E2
County Road 296	C1 C2
County Road 235	C4
County Road 735	D4
County Road 595	F3
Monroe Road 1130	A3
County Road 633	E5
County Road 1107	A3 A4
County Road	E2
County Road 1031	A5
County Road 325	D2 D3
County Road 985	B4
County Road 207	C2
County Road 285	D3 D4
County Road 483	E3
County Road 956	B4 C4
County Road 224	C3
Mc Rd 857	C4
County Road 906	B5
County Road 277	C3
County Road 279	C3
County Road 142	B3
County Road 620	F5
County Road 358	D2
County Road 982	B4
County Road 334	D3
County Road 384	D2
County Road 1010	A5 B5
County Road 451	D4
County Road 930	B5
Monroe Road 1191	B3
County Road 910	B5
County Road 800	C5 C6
2nd Street	F2 B4
County Road 565	F4
County Road 1006	A5 B5
Monroe Rd 124	B3
County Road 223	C3 C4
County Road 621	E5
Monroe Road 1158	A3
County Road 589	F2 F3
County Road 460	E3
County Road 238	D3
County Road 717	D4
County Road 356	D2
Monroe Road 1173	A4 B4
Park Street	F2
East Cleveland Street	F2
Lawn Street	F2
Monroe Rd 690	E4
County Road 556	F3
County Road 1015	A4 A5
County Road 278	C2
County Road 871	C5
Hereford Lane	F2
Monroe Rd 658	E5
County Road 650	E5
County Road 467	E3
Monroe County Road 932	B5
County Road 136	B3
County Road 915	B5
County Road 275	C3
County Road 706	D5 E5
County Road 649	E4 E5
County Road 1071	A5
County Road 184	B2
County Road 833	C4
County Road 716	D5 E5
County Road 599	F2
County Road 116	B4
County Road 1063	A5
County Road 592	F2
County Road 509	F2
County Road 391	F2
County Road 176	B2
County Road 371	E2
County Road 489	E4
County Road 830	C5 D5
County Road 936	B5
County Road 229	C3
County Road 588	F2 F3
West Border Street	F2
County Road 138	F4
County Road 1189	B2 B3
Monroe Rd 1121	A2
Monroe Rd 1156	A3
Monroe Road 1170	B3
County Road 962	C4
County Road 249	C4
Rock Road	C4 D4
County Road 809	C5
6th Street	B4
County Road 290	B2 C2
County Road 480	E3
Monroe Rd 1103	A2 A3
County Road 403	C1 D1 D3
Monroe County 361	E2
County Road 263	C3
County Road 940	B5
County Road 230	C3
County Road 152	E4 E5
County Road 124	B3
County Road 288	C2
Combs Street	B4 D4
County Road 1016	A5
County Road 1130	B3 B4
County Road 1190	A2
County Road 237	C3
County Road 332	E3
County Road 442	E3

Places on the map

- Badger Campground
- Carl Ensor Airport
- Cedar Grove Cemetery
- County Road 533
- Coyote Campground
- Deal Lake
- Deer Creek Cemetery
- Dogwood Trail
- Dunaway Cemetery
- Elk Fork Pond
- Elk Fork Retention Pond
- Florida
- Goss
- Greenwood Cemetery
- Holliday
- HWY 107 Beach
- Indian Creek Marina
- Jack Simpson Lake
- Lake Tom Sawyer
- Lake Village Airport
- Lion's Field Park
- Madison
- Mark Twain Lake
- Mark Twain State Park

Neighborhoods next door

None listed

Maps inside this one

- Monroe City
- Paris
- Madison
- Holliday
- Stoutsville
- Florida
- Goss
- Middle Grove

Where this is

- Millard Lake
- Monroe City
- Monroe City Regional Airport
- Monroe Lake A
- Monroe Lake B
- Mosswood Meadows
- Paris
- Paris city park
- Puma Campground
- Saint Judes Cemetery
- Samuel L Clemens Memorial Airport
- Si Colburn Group Use Area
- Stoutsville
- Sunset Hill Cemetery
- Walnut Grove Cemetery
- Whitetail Trail

United States › Missouri › Northeast Missouri › Monroe County

VisitorFun attractions

- Mark Twain Birthplace State Historic Site
- Mark Twain State Park

© OpenStreetMap contributors, Open Database License, openstreetmap.org/copyright · Map data: Protomaps · Boundary: Who's On First (CC-BY 4.0); Quattroshapes (CC BY 2.0)
https://visitorfun.com/maps/mo/monroe-county