Ozark County Map

Southwest Missouri, Missouri

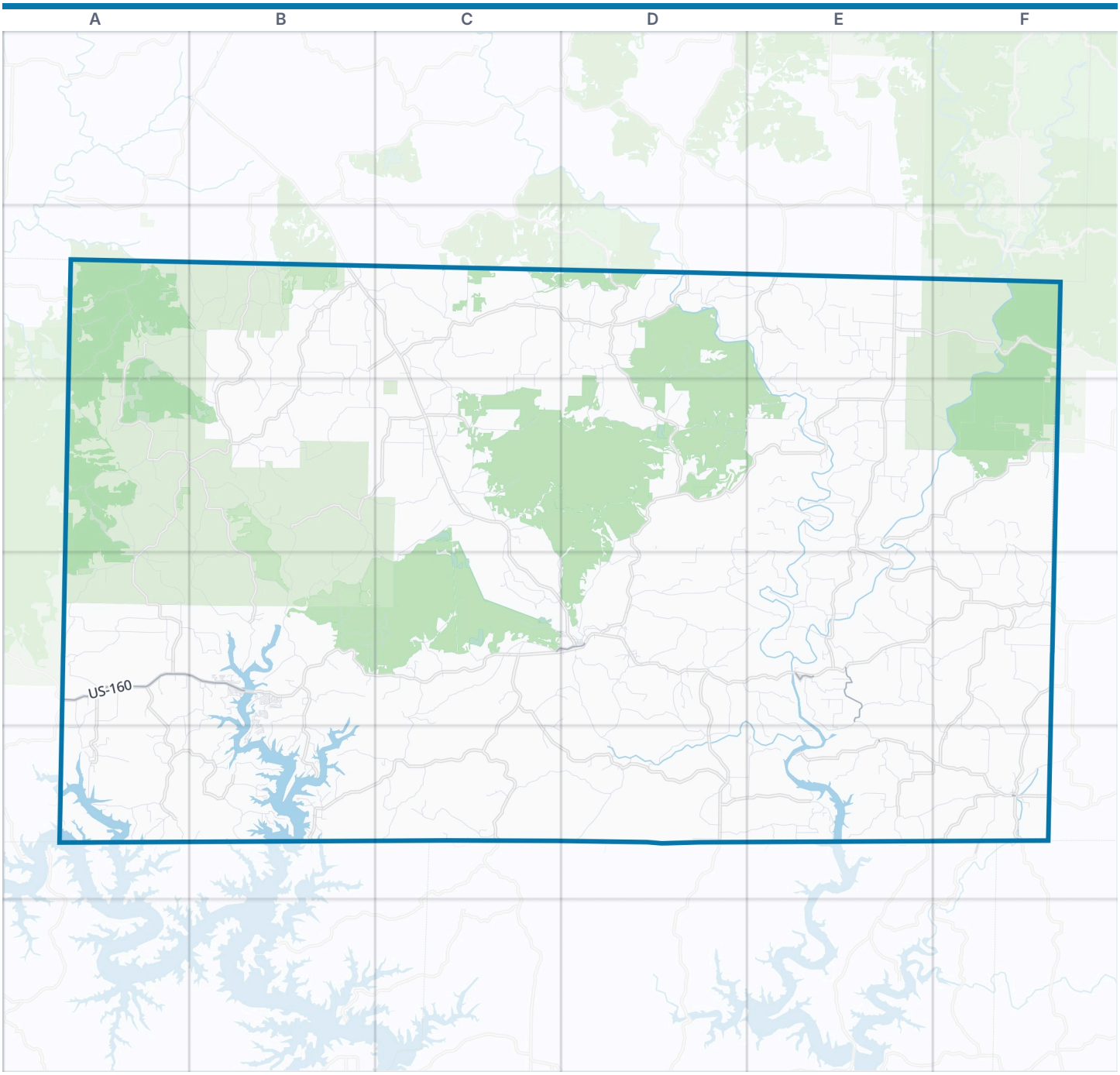

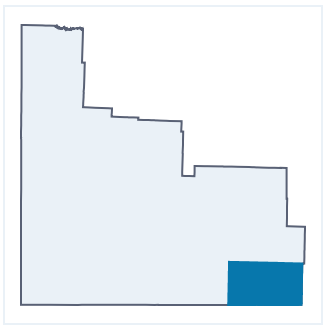

Ozark County boundary · Park · Water

Zoom out: Southwest Missouri map

© OpenStreetMap contributors, Open Database License, openstreetmap.org/copyright · Map data: Protomaps · Boundary: Who's On First (CC-BY 4.0); Quattroshapes (CC BY 2.0)
https://visitorfun.com/maps/mo/ozark-county

Ozark County Map

Street index and places

Street index

Showing the 300 most important of 617 named streets, main roads first and then the longest. 317 more are left out to keep the street index to two pages.

Main roads

US-160	A4 B4	County Road 555	E4 E5	County Road 536	E4
West Main Street	F5	1st Street	C4 D4	County Road 43	F5

Other streets

County Road 902	A4	County Road 640	A4 B5	County Road 108	C3
County Road 122	C2 C3	County Road 950	B2	County Road 342	E4 F4
County Road 831	B3 C3 B4 C4	County Road 837	B3 C3	County Road 362	F3
County Road 830	B3 C3	County Road 192	E2	County Road 943	A2
County Road 829	B3 B4	County Road 554	E4 E5 F5	County Road 304	D4
County Road 511	D4 D5	County Road 593	F4 F5	County Road 128	C2
County Road 365	E3	County Road 142	C2 D2	County Road 549	E4 E5
County Road 865	B4	County Road 540	E4 F4	County Road 618	B4
County Road 150	D2 D3	County Road 527	D5	County Road 617	B4 C5
County Road 619	B4 B5 C5	County Road 153	D3	County Road 578	F4
County Road 849	B2 B3	County Road 606	B5 C5	County Road 647	B5
County Road 873	A3 B3 B4	County Road 922	A2 A3 B3	County Road 530	D4 E4
County Road 551	E4 E5	County Road 162	D2 E2	County Road 557	E4
County Road 945	A2 B2 B3	County Road 374	E3 F3	County Road 931	A3
County Road 503	D4 D5	County Road 818	B4 C4	County Road 669	A4 A5
County Road 349	E3 F3 E4 F4	County Road 338	E3	County Road 171	E2
County Road 953	B2 B3	County Road 177	E2 E3	County Road 319	E4
County Road 158	D2 E2 D3	County Road 337	E3	County Road 109	C3
County Road 608	B4 C5	County Road 607	C4 B5	County Road 806	C4
County Road 915	A3 A4	County Road 920	A3 B3	County Road 504	C4 D4
County Road 522	D5 E5	County Road 170	E3	County Road 542	E4 F4 E5
County Road 310	D4	County Road 844	B3	County Road 193	E2 E3
County Road 306	D4 E4	County Road 508	D5	County Road 129	B2 C2
County Road 815	B4 C4	County Road 906	A4	County Road 321	E3 E4
County Road 904	A4	County Road 502	D4	County Road 529	D5
County Road 328	E3	County Road 553	E4 E5	County Road 123	C2 C3
County Road 935	A2 A3	County Road 154	D3 E3	County Road 137	C2
County Road 103	D3 D4	County Road 840	B2 B3	County Road 871	B4
County Road 917	A3	County Road 803A	C4	County Road 126	C2 C3
County Road 605	C4	County Road 312	D4 E4	County Road 848	B3
County Road 932	A2	County Road 861	B3 B4	County Road 573	E5
County Road 119	C2 C3	County Road 845	B2	County Road 188	E2
County Road 514	C5 D5	County Road 541	E5	County Road 579	E5
County Road 544	E4 F4 F5	County Road 166	D2 E2	County Road 167	D2
County Road 803	C3 C4	County Road 574	F4 F5	County Road 172	E3 A5
County Road 326	E3 E4	County Road 809	C4	County Road 179	E2 E3
County Road 333	E3	Cloud 9 Drive	F3 F4	County Road 957	B2 B3
County Road 860	A4 B4	County Road 644	A5	County Road 115	C3
County Road 116	C3	County Road 556	E4 E5	County Road 804	C4 D4
County Road 855	B3	County Road 597	F4	County Road 135	C2
County Road 949	B2	County Road 308	D4 E4	County Road 850	B3
County Road 881	A4	County Road 839	C3	County Road 875	B3 B4
County Road 132	B2 C2	County Road 545	D4 D5	County Road 173	E3 A5
County Road 350	F3 F4	County Road 169	D2	County Road 360	E2 F2
County Road 603	C4 C5	County Road 180	E2	County Road 585	F5
County Road 145	D2 D3	County Road 318	E4	County Road 547	E4 E5
County Road 639	B4 A5 B5	County Road 947	A2 B2	County Road 139	C2
County Road 164	D2 E2	Country Club Drive	B4 B5	County Road 107	C4 D4
County Road 955	B2	County Road 7700	F4 F5	County Road 663	A4

County Road 517	D4	County Road 604	C4	Arapahoe Drive	B4
County Road 912	A3	County Road 642	B5	Little Creek Road	F5
County Road 521	D4 D5	County Road 383	F2	County Road 347	E4
County Road 165	D2	Ozark County 651	A5 B5	County Road 341	E4
County Road 905	A4	County Road 877	B3	County Road 816	B4
County Road 924	A2 B2	Old Highway 160	D4	County Road 127	C2
County Road 336	E3	County Road 819	B4	County Road 602	C4
County Road 632	A4 B4 A5	County Road 314	E3 D4 E4	County Road 575	E5
County Road 323	E3 E4	County Road 623	B5	County Road 101	D4
County Road 351	F4	County Road 7970	F5	County Road 543	E5
County Road 372	E3 F3	County Road 823	C4	County Road 662	A5
County Road 581	E5	County Road 921	A3	County Road 838	B2
County Road 609	B4 B5	County Road 622	B5	County Road 938	B2
County Road 562	F5	County Road 311	D3 D4 E4	County Road 120	C3
County Road 355	E3 F3	County Road 817	B4 C4	County Road 195	E2
County Road 571	E5	Fogey Hollow Road	F3	Beachwood Street	B4 B5
County Road 190	E2 E3	County Road 646	A5	County Road 913	A3
County Road 376	E2	County Road 942	B2	County Road 937	A2
County Road 599	F4	County Road 161	D3	County Road 359	F3
County Road 185	E2	County Road 910	A3	County Road 539	D5
County Road 110	C3	County Road 113	C3	County Road 565	F4
County Road 324	E4	County Road 316	D3	County Road 379	E2
Chain Link Mountain Road	A5	County Road 330	E3	County Road 621	B5
County Road 555 B	E4 E5	County Road 178	E2	County Road 176	E3
County Road 339	E4	County Road 930	A2	County Road 317	E4
County Road 334	E3	Carter Lane	E5	County Road 7890	F4
County Road 634	B5	County Road 199	E2	County Road 196	E2
County Road 305	D4	County Road 614	B5	Creek 919	A3
County Road 843	B2 B3	County Road 329	E3	County Road 138	C2
County Road 826	C3	County Road 144	D2	County Road 928	A3
County Road 368	E3 F3	County Road 635	B4	County Road 636	B5
County Road 857	B3	County Road 958	B3	County Road 309	D4 E4
County Road 846	B3	County Road 653	A5	County Road 117	C3
County Road 946	B2	County Road 346	E3 E4 F4	County Road 147	D2
County Road 340	E4	County Road 106	C3	County Road 595	F4
County Road 307	D3 D4	County Road 648	A5	County Road 378	E2
County Road 665	A4 A5	County Road 121	C3	Voss Mountain Road	A5
County Road 643	B5	County Road 308A	D4	County Road 553 A	E5
County Road 559	E4	County Road 620	B5	County Road 564	F5
County Road 143	D2	County Road 519	D4	County Road 615	B5
County Road 302	D4	County Road 650	A4 A5	County Road 834	B2 B3
County Road 366	E3	County Road 354	E3	County Road 808	C4
County Road 661	A5	Spring Road	F3	County Road 353	F4
Bull Dog Lane	D4	County Road 859	B3	County Road 835	C3
County Road 174	E2 E3	County Road 909	A4	County Road 555 C	E4
County Road 813	C4	County Road 643B	B5	County Road 858	A4
County Road 657	A5	Forest Street	B4	County Road 184	E2
County Road 102	D4	County Road 583	E5	County Road 552	E5
County Road 580	F4	County Road 357	F3	County Road 526	D5 E5

Places on the map

- Bakersfield
- Bald Dave
- Bald Jess
- Bear Cave Mountain
- Brushy Knob
- Cabin Row
- Caney Mountain
- Cap Knob
- Chain Link Mountain
- Cloud 9 Ranch
- Devils Backbone Wilderness
- Double Head Knob
- Duncan Hill
- Fogey
- Gainesville
- Gainesville Memorial Airport
- Glade Knob
- Haden Bald
- High Rock Mountain
- Hill Country
- Holt Bald
- Kinman Knob
- Little Pinnacle
- Little Stony Knob

Neighborhoods next door

None listed

Maps inside this one

- Gainesville
- Theodosia
- Bakersfield
- Pontiac
- Wasola
- Sundown

Where this is

United States › Missouri › Southwest Missouri › Ozark County

- Lonesome Pines
- Long Bald
- Long Mountain
- Lost Mine Airport
- Lost Woods Golf Course
- Ludecker Bald
- McVey Bald
- Melody
- Mineral Hill
- Nolands Point Seaplane Base
- Patrick Bridge Access Campground
- Peacock Bald
- Pine Hill
- Powder Mill
- Rainbow Spring
- Theodosia

© OpenStreetMap contributors, Open Database License, openstreetmap.org/copyright · Map data: Protomaps · Boundary: Who's On First (CC-BY 4.0); Quattroshapes (CC BY 2.0)
https://visitorfun.com/maps/mo/ozark-county