Phelps County Map

Southeast Missouri, Missouri

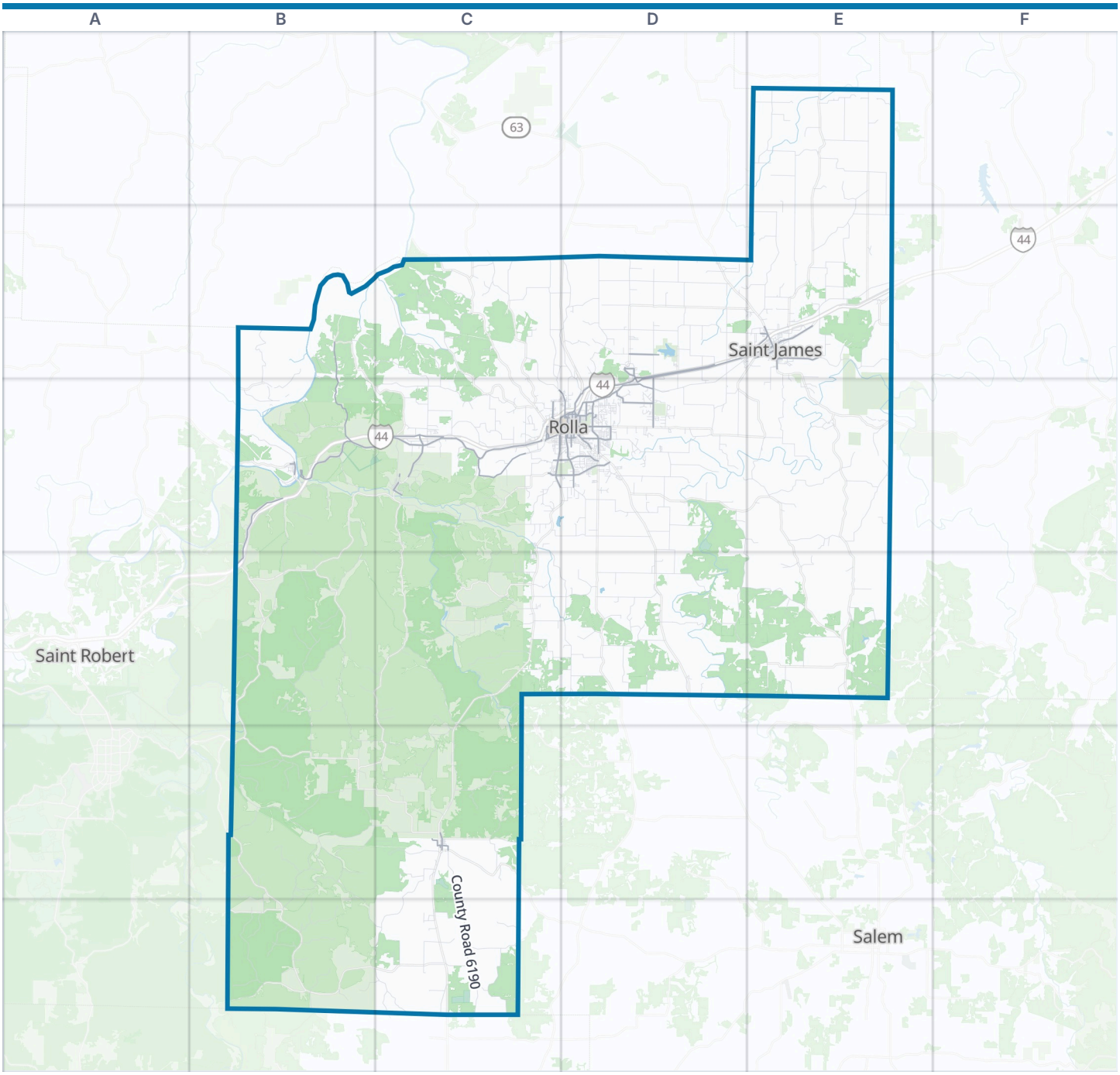

Phelps County boundary Park Water

Zoom out: Southeast Missouri map

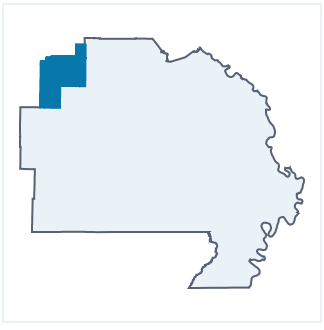

© OpenStreetMap contributors, Open Database License, openstreetmap.org/copyright · Map data: Protomaps · Boundary: Who's On First (CC-BY 4.0); Quattroshapes (CC BY 2.0)
https://visitorfun.com/maps/mo/phelps-county

Phelps County Map

Street index and places

Street index

Showing the 300 most important of 1,389 named streets, main roads first and then the longest. 1,089 more are left out to keep the street index to two pages.

Main roads

North Bishop Avenue	C3 D3	East 1st Street	C3 D3	Broadway Street	D3 C5
South Bishop Avenue	C3 D3	Dillon Outer Road	D2 D3	West Washington Street	E2
North Jefferson Street	E2	North Rolla Street	D3	North Outer Road	E2
South Jefferson Street	E2	Pine Tree Road	D3	Holloway Street	D3
County Road 8490	B2 B3	Tim Bradley Way	C3	North Olive Street	D3
Martin Springs Outer Road	C3	North Walnut Street	D3	Farrar Drive	D3
Eisenhower Street	C3	West 12th Street	C3 D3	Hy Point Boulevard	D2
Doolittle Outer Road	C3	County Road 7100	C3	Lanning Lane	C3 D3
County Road 3060	D3	University Drive	C3	County Road 3030	D3
Truman Street	C3	County Road 3110	D2 D3	White Colums Drive	C3
East James Boulevard	E2	Arlington Outer Road	B3	East 5th Street	D3
East 10th Street	D3	Powellville Outer Road	B3 B4	Fairgrounds Road	C3
County Road 7300	B3 C3	Dillon Outer Drive	D2 D3	Lovers Lane	D3
Forum Drive	D3	County Road 7000	C3	East 6th Street	D3
East Lions Club Drive	D3	South Rolla Street	D3	South Outer Road	D2 E2
West James Boulevard	E2	Boys Town Road	E2	Bardsley Road	D3
Old Saint James Road	D3	County Road 2000	D3	South Olive Street	D3
West Lions Club Drive	C3 D3	Walnut Street	E2 B3 C5	West 6th Street	C3 D3
East 18th Street	D3	Winchester Drive	D3	Parker Lane	E2
Main Street	B3 C3	County Road 3040	D3	Bryant Road	C3
North Pine Street	D3	Vichy Road	C3 D3	Cartall Street	E2
Kingshighway	C3 D3	County Road 2180	D2	West 16th Street	D3
West 10th Street	C3 D3	Soest Road	D3	White Columns Drive	C3
Hy Point Industrial Park Drive	D2 D3	Old Highway 66	D2 D3		
Martin Springs Drive	C3	Salem Avenue	D3		

Other streets

County Road 6190	C5 C6	County Road 7360	C3	County Road 9000	B3
County Road 4110	D3 D4 E4	County Road 3620	E2	County Road 5190	C3 C4 D4
County Road 6410	B5	County Road 1210	E1 E2	County Road 8010	C2 D2 D3
County Road 6210	C5 B6 C6	County Road 6590	B5 B6	County Road 5240	C4 D4
County Road 2030	D2 D3	County Road 8500	B3	County Road 8240	C3
County Road 8450	C2	County Road 1250	E1 E2	County Road 5420	D4
County Road 2220	D2 E2	County Road 6380	B5	County Road 7560	B3
County Road 2340	D2	County Road 1130	E2	County Road 1290	E1
County Road 6390	B5 B6 C6	County Road 1330	E1	US Forest Service Road 224	B5
County Road 7630	B4 B5	County Road 3450	E2 E3	Johnson Road	E2
County Road 1000	E2	County Road 8360	C2	County Road 6510	C6
County Road 7640	B4	County Road 6120	C5	County Road 2250	D2
County Road 1050	E2	County Road 6040	C5	County Road 5280	D4
County Road 8280	B2 C2 C3	County Road 2110	D2	County Road 4450	E4
County Road 8050	C2 C3	County Road 7670	B4 B5	County Road 1220	E1
County Road 7490	C4	County Road 7460	C4	County Road 1230	E1 E2
County Road 3000	D3	County Road 9030	B2 B3	Clementine Outer Road	B3 B4
County Road 3570	E3	County Road 7570	B3 B4	County Road 6130	C5
County Road 6360	B5 C5	County Road 6070	C5	County Road 3310	D3
County Road 5310	D4	County Road 3410	E3	County Road 7230	C3 C4
County Road 3120	D2 D3	County Road 4220	D4 E4	County Road 7220	C4
County Road 6630	B6	County Road 7520	C5	County Road 5220	D4
County Road 7240	C4	County Road 7140	C3	County Road 8070	C2 C3
County Road 8440	C2	County Road 3160	D3	Elk Prairie Drive	D4
County Road 3520	E3	County Road 4080	D4	County Road 3330	D3 E3
County Road 7550	B3 B4	County Road 7480	C4	County Road 6140	C5

County Road 7130	C3
County Road 4160	E3
County Road 5320	C4 D4
County Road 8100	C3
County Road 8160	C3
Vineyard Outer Road	E2
County Road 5480	D4
Forestry Trail	B4
County Road 3630	E2
County Road 5430	D4
County Road 1400	E1
County Road 8260	C3
County Road 4400	E4
County Road 2170	D2
County Road 6260	C6
County Road 5180	C3 D3
County Road 6110	C5
County Road 5160	D3
County Road 2290	D2
County Road 7650	B4
County Road 4120	D4
County Road 8410	C2
County Road 8430	C2
County Road 6310	C6
Old Wire Outer Road	C3
County Road 3240	D3
County Road 5340	C4 D4
County Road 8170	C3
County Road 5120	D3
County Road 2350	D2
County Road 5010	D3
County Road 3610	E2
County Road 3200	D3
County Road 4030	D3
County Road 8200	C3
Sugartree Outer Road	B3
County Road 7160	C4
County Road 9020	B3
US Forest Service Road 1530	B4
US Forest Service Road 233D	B5
County Road 9060	B2 B3
County Road 3370	D3
County Road 3470	E3
County Road 7530	B3
US Forest Service Road 1736	B5
County Road 6340	C6
County Road 6020	C4
Spring Hill Road	D4
US Forest Service Road 1892	C4
County Road 1170	E2
County Road 7250	C4
County Road 1340	E1
County Road 6420	B5
Private Drive 7325	C3
County Road 4070	D3 D4
County Road 6640	B6
County Road 1350	E1
County Road 1140	E2
Private Drive 8434	C2
County Road 8150	C3
County Road 1320	E1
Private Dr 8507	B3
Private Drive 8496	B2 B3
US Forest Service Road 1771	B6
County Road 5360	C4
County Road 6250	C6
US Forest Service Road 1503B	B6
County Road 6370	B5
Schuman Ridge Road	D3 E3
County Road 3500	E3
County Road 4420	E4
County Road 8250	C2 C3
US Forest Service Road 1778	B6
County Road 8110	C3
Oak Street	E2 B3 C3 E4 C5
County Road 2370	D2
County Road 8390	C2
County Road 1090	E2
County Road 1030	E2
County Road 6170	C5
County Road 3560	E3
Private Drive 9002	B3
West Springfield Road	D2 E2
US Forest Service Road 1738	B5
County Road 4000	D3
County Road 2120	D2
County Road 4310	E4
County Road 4240	E4
Schofer Street	C3
County Road 5440	D4
US Forest Service Road 1763	B5
County Road 7620	B4
US Forest Service Road 1761	B6
County Road 8510	B3
County Road 7400	C3
County Road 6220	C6
North County Line Road	D2
County Road 5460	D4
County Road 7500	B5 C5
McCutchen Drive	D3
County Road 6160	C5
County Road 1300	E1
Mac Arthur Street	C3
Private Drive 2048	D2
Southview Drive	D3
Private Drive 7139	C3
US Forest Service Road 1668	B5 C5
Mayfield Cemetery Road	B4
US Forest Service Road 1763A	B5
County Road 4100	D4
County Road 2020	D3
County Road 6100	C5
County Road 1190	E2
County Road 6330	C6
Private Drive 6265	C6
County Road 7270	C4
Pvt Rd 8498	B2
County Road 5300	C4 D4
County Road 8220	C3
Private Drive 1218	E1
County Road 3430	E2 E3
Wilson Road	B5
County Road 3220	D3
US Forest Service Road 1530C	B4
County Road 7320	C3
County Road 7380	C3
US Forest Service Road 1755	B5 B6
County Road 3010	D3
County Road 2080	D2
Private Drive 7106	C3
County Road 2100	D2
Woodcrest Circle	C3 D3
Boxerman Drive	B6 C6
County Road 2060	D2
US Forest Service Road 1791	B6
Oak Knoll Road	D3
County Road 7510	C4 C5
Sycamore Drive	D3
County Road 7120	C3
County Road 224A	C5
Bridge School Road	C3
County Road 1060	E2
Industrial Drive	E2
North Elm Street	D3
US Forest Service Road 1667	B5
County Road 6150	C5
US Forest Service Road 1767	B4
US Forest Service Road 1503	B6
Private Drive 3518	E3

Places on the map

- Amos Lake
- Asher Conservation Area
- Audubon Trails Nature Center
- Bedell Lake
- Ber Juan Park
- Blue Knob
- Blues Pond
- Boyd Lake
- Brays Lake
- Breuer Park
- Capital Quarries - Highway Y
- Capital Quarries - Rolla
- Cardetti Lake
- Conical Sink
- Doolittle
- Dry Fork Conservation Area
- Edgar Springs
- Fugivite Beach
- Hilbrunn Prairie
- Lions Club Park

Neighborhoods next door

- Saint Robert
- Salem

Maps inside this one

- Rolla
- St. James
- Doolittle
- Newburg
- Edgar Springs

Where this is

United States › Missouri › Southeast Missouri › Phelps County

- Little Prairie Conservation Area
- Marguerite Bray Conservation Area
- Melrose Quarry
- Missouri University of Science and Technology
- Newburg
- Oak Meadow Country Club
- Phelps Health Hospital
- Ponzer Park
- Rolla
- Rolla Cemetery
- Rolla Middle School
- Saint James Golf Club
- Scotts Pond
- Seven Springs Lake
- Southview Park
- St. James
- Truck Parking
- Veterans Memorial Park
- Westside Marketplace
- William E. Towell Lake

© OpenStreetMap contributors, Open Database License, openstreetmap.org/copyright · Map data: Protomaps · Boundary: Who's On First (CC-BY 4.0); Quattroshapes (CC BY 2.0)
https://visitorfun.com/maps/mo/phelps-county