Platte City Map

Platte County, Missouri

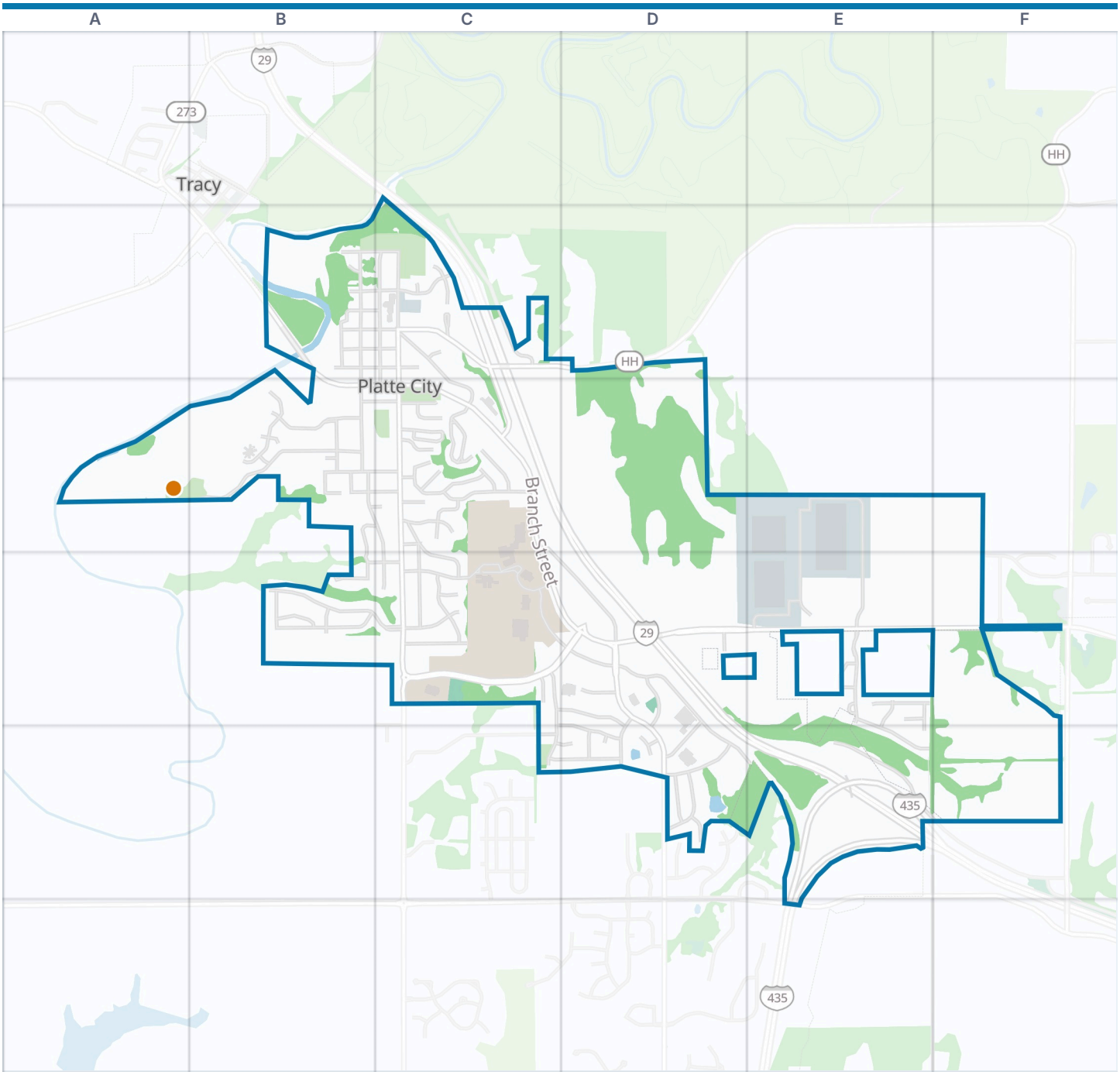



Platte City boundary
VisitorFun attraction
Park
Water

Zoom out: Platte County map

© OpenStreetMap contributors, Open Database License, openstreetmap.org/copyright · Map data: Protomaps · Boundary: Who's On First (CC-BY 4.0); U.S. Census Bureau
https://visitorfun.com/maps/mo/platte-city

Platte City Map

Street index and places

Street index

1st Street	B2 B3 B4	Zed Martin Street	B3 C3	Thomas Drive	C4
2nd Street	B2 B3	Arehart Lane	C3	Town View Circle	C4
Ferrel Street	B2 C2	Bellomondo Drive	C3	Chapel Drive	D4
High Street	B2 C2	Carmack Street	C3	Higgins Road	D4 D5
Main Street	B2 C2	Caroline Ridge	C3	Maple Farm Road	D4 D5
North Street	B2 C2	Clark Street	C3	Northwest Prairie View Road	D4 D5 E5
Paxton Street	B2 C2	Florentina Street	C3	Plaza Court	D4
Vine Street	B2 C2	Fontana Avenue	C3	Running Horse Road	D4 D5
Wades Way	B2	Frances Street	C3	Running Horse Terrace	D4 D5
3rd Street	C2 C3	Hale Avenue	C3	Mercer Lane	E4 E5
4th Street	C2 C3 C4	Hampton Drive	C3	Northwest 140th Street	E4 E5
Knighton Lane	C2	Hampton Lane	C3	Northwest 140th Terrace	E4
Marshall Road	C2 C3	Hillcrest Drive	C3 C4	Northwest 141st Street	E4
North Prairie View Road	C2 C3	Maple Drive	C3 C4	Northwest 141st Terrace	E4
North Studio Drive	C2	Mary Kay Lane	C3	Northwest 142nd Street	E4
North Vine View Street	C2	Murray Lane	C3	Northwest Sunset Drive	E4 E5
South Vine View Street	C2	Myers Drive	C3	Windmill Circle	E4
Vine Terrace	C2	Myers Terrace	C3	Windmill Drive	E4
Wedgewood Drive	C2	Prairie View Road	C3 C4 D4	Timber Creek Lane	F4
West Mill Street	A3 B3	Wells Road	C3	Baker Ridge	C5 D5
Academy Street	B3 C3	Wilson Drive	C3	Broken Bridge Lane	C5
Almond Street	B3 C3	Wilson Road	C3	Ensign Hill Drive	C5
Atchison Court	B3	Blake Street	B4 C4	Fox Run Trail	C5 D5
Atchison Street	B3	Catie Lane	B4	Pleasant Hill Drive	C5 D5
Branch Street	B3 C3 C4 D4	Century Hill	B4	Devonshire Drive	D5
Cathy Lane	B3 C3	Gates Drive	B4 C4	Eagle Ridge Drive	D5
Collins Drive	B3 C3 B4	Norma Lane	B4 C4	Emerald Court	D5
East Mill Street	B3	Wilkerson	B4	Emerald Drive	D5
Gaylord	B3	Bent Oak Court	C4	Kempton Court	D5
Mill	B3	Emmy Lane	C4	Rolling Hills Drive	D5
O'Rourke Drive	B3	Ensign Drive	C4 C5	Williamsburg Terrace	D5
Rader Avenue	B3	Hull Drive	C4	Willow Terrace	D5
School Drive	B3 C3	Kentucky Avenue	C4 D4	Northwest Roanridge Road	E5 F5
Spring Street	B3	Pirate Drive	C4	Northwest 136th Street	E6
Todd Street	B3 C3 C4	Platte Falls Road	C4 D4		
Wallingford Drive	B3	River Run Drive	C4 D4 D5		

Places on the map

- Airport Chrysler Dodge Jeep Ram
- Arby's
- Aspire Senior Living Platte City
- Bank of Weston
- Burger King
- Carquest
- Central Bank
- Culver's
- CVS Pharmacy
- Ferrel Auto Services
- First Christian Church
- Harrel Ferrel Park
- Heritage Village
- High Pointe Shops
- Hillcrest Thrift Shop-Platte City
- Kossen Auto Body
- McDonald's
- Mid-Continent Public Library - Platte City Branch
- MoDOT Commuter Lot IS 29 and MO 92
- North American Savings Bank
- O'Reilly Auto Parts
- Oil Changers & Car Wash
- Phillips 66
- PJ's Coffee of New Orleans
- Platte City Cemetery
- Platte City City Hall
- Platte City Service Center
- Platte Clay Fuels

Neighborhoods next door

- Tracy

Where this is

United States › Missouri › Northwest Missouri › Platte County › Platte City

- Platte County Community Center North
- Platte County Government Complex
- Platte Valley Park
- Price Chopper
- PRO CAR WASH PLATTE CITY
- Public Storage
- Quality Inn & Suites Kansas City Airport North
- QuikTrip
- Ramada Platte City KCI Airport
- Rising Star Park
- Riverview Park
- Robert's Chevrolet Buick

VisitorFun attractions

- Riverview Park

© OpenStreetMap contributors, Open Database License, openstreetmap.org/copyright · Map data: Protomaps · Boundary: Who's On First (CC-BY 4.0); U.S. Census Bureau